Winter Fair Officials Hopeful Despite Deficit From Last Year

HALIFAX (CP)—The Atlantic Winter Fair, armed with three provincial and federal grants to help keep the wolf from its gates, opens eight days of exhibits and entertainment here Saturday.

Billed as the second largest winter agricultural showcase in Canada, the exhibition launches its third year of operation carrying a $39,000 debt from 1964, but officials say they are going ahead with more ambitious plans in a spirit of renewed optimism.

Fair President Donald J Oland said Tuesday the federal government and the three Maritime provinces have made grants totalling $20,000 and prize money has increased to $62,000 from $45,000 last year.

The fair has adopted the Harry Hays formula for prize money to qualify for $17,000 in federal agriculture department grants. The formula reduces the number of classes in cattle exhibits and provides for fewer entries per breeder.

FAVOR SMALL BREEDER

Watson Maxner, the fair's secretary-manager, said the formula limits the number of heads entered in beef classes to eight per exhibitor and to 10 in dairy classes. It is intended to give the smaller breeder a chance to exhibit.

"There will be many more small exhibitors this year," Mr. Maxner said.

The exhibition, associated with the Halifax Forum Commission the last two years, is on its own this fall and Mr. Maxner said the administration hopes "to break even" financially. Estimates are for a 100,000 attendance compared with 60,000 paid patrons last year.

Mr. Oland was a bit more cautious. He said an attendance equal to 1964 combined with various grants and expenses about the same as last year should stand in the fair's favor.

However, he admitted there are no guarantees by any group for absorption of deficits should they occur, but people from all three Maritime provinces believed incredulous the prospect there might not be any fair this year. If debts arise, "I'm confident we will find some way of overcoming the problems," he said.

EXPECT BETTER SHOW

The president said that "like a baseball coach, we don't want to think we will not win the pennant." He said the exhibition's horse show will be better this year with more entries and a record of enthusiasm over the last two years.

Entertainment will include Wes Harrison of Hollywood, who does sound effects with the microphone, and several local performers including television and recording star Catherine MacKinnon of Halifax.

The stage shows will cost more than previous years, Mr Oland said, but he expects bigger returns.

Another feature of the fair will be nightly appearances by British Columbia horsewomen Helen Alwood and Joyce Myhon who recently completed a 5,000-mile, six-month journey across Canada on horseback.

Group In U.S. Aids Viet Cong

NEW YORK (AP)—The New York World-Telegram says an anti-military draft group known as The May Second Movement is sending blood, first-aid supplies and money to the Viet Cong guerrillas in South Viet Nam.

The movement was among those involved in recent demonstrations against the war in Viet Nam.

The World - Telegram report says a blood-donor drive has been organized in the movement's U.S. west coast chapter and blood and first - aid material already had been shipped to North Viet Nam.

The New York chapter, the newspaper says, plans to send blood donated by its members and money to the Viet Cong through the Algerian National Liberation Front.

The report says the movement has 17 chapters across the United States, with the New York City chapter having 300 members.

The World-Telegram account also quotes one unidentified Columbia University student it says is a member of the May Second Movement as indicating that the movement in Michigan is training volunteers to join the guerrilla forces in South Viet Nam.

The student, when asked about the report Tuesday, was quoted as saying: "That's not far from the truth."

WHALE DIVES DEEP

The 60-foot sperm whale can dive as deep as 3,000 feet.

ELMSDALE

Sympathy of this area is being extended to Mr. and Mrs. George Coughlin and family on the sudden death of their little daughter and sister, Darlene Ruth at the age of six years.

Sumpathy is being extended to Mrs. Paulinus Kelly and family in the recent death of a beloved husband and father.

Mr. and Mrs. Gerard Kelly have returned to Halifax, N.S. from attending Gerard's father's funeral, the late Mr. Paulinus Kelly, Roseville.

Friends of Mr. and Mrs. Edmund Kelly regret to learn that they both are patients in Mary Community Hospital.

Congratulations are being extended to Mr. and Mrs. Everett Kinch on their recent marriage in Kensington. The bride is the former Esther Paynter and Everett is the son of Mr. Benedict Kinch and the late Mrs. Kinch.

Congratulations are being extended to Mr. and Mrs. Murray Ellis on their recent marriage. The bride is the former Beryl Jean, eldest daughter of Mr. and Mrs. Morris Johnson of Ottawa, Ont., and granddaughter of Mr. and Mrs. Stanton Clark. The groom is the son of Mr. and Mrs. Milford Ellis, West Cape, P.E.I.

Congratulations are also extended to Mr. and Mrs. Alden Rennie on their recent marriage. The bride is the former Diane Campbell, RN, daughter of Mr and Mrs. Robert Campbell, Alberton and the groom is the son of Mr. and Mrs. Arthur Rennie, Alma.

Dr. G.J. Gallant of the staff of the Prince County Hospital, Summerside was a recent visitor of Gerald O'Brien.

FALSE TEETH That Loosen Need Not Embarrass

Many wearers of false teeth have suffered real embarrassment because their plate dropped, slipped or wobbled at just the wrong time. Do not live in fear of this happening to you. Just sprinkle a little FASTEETH, the alkaline (non-acid) powder, on your plates. Hold false teeth more firmly, so they feel more comfortable. Does not sour. Checks "plate odor breath". Get FASTEETH at drug counters everywhere.

I BUY CARS 1955 to 1965
Also I trade up or down or sell it for you. Foreign or American.
I Pay Thru the Nose
I SELL CARS ALSO
KIMBALL C. ACORN 4-8641

WEEKEND SPECIALS
From
Cudmore's & P.J'S Ltd.

BLADE or SHOULDER
ROAST BEEF Lb. 39c

Fresh Brisket BEEF lb. 23c | Rib ROAST lb. 63c

MacINTOSH APPLES ½ Bushel Box 99c

Hallowe'en PUMPKINS lb. 6c | Island Eating APPLES 5 lb. bag 39c
In The Shell PEANUTS lb. 39c | Fancy Eating GRAPES 2 lbs. 39c

HALLOWE'EN KISSES . . . 2 lbs. 69c

KRAFT PARKAY MARGARINE 2 lbs. 63c

David's Mixed COOKIES 2¾ lb. bag 89c | Highliner Haddock FISH STICKS 10 oz. pkg. 39c
Shirriff's Fruit PUDDING tin 33c | Campbell's Tomato SOUP 3 tins 39c

Scottie Potato Chips case (48) 1.79 case (24) 98c

Perfection Ice Cream ½ Gal. Brick 99c
FREE PKG. CONES WITH EACH BRICK

P. J.'s Ltd. DIAL 4-8585 and 4-8586 | Cudmore's CASH GROCERY DIAL 4-3813
FREE DELIVERY C.O.D. ORDERS ACCEPTED

Pick of the Top
Chosen from the outstanding collection of Philips 1966 Television and Stereo

199.95
10.00 Monthly
A handsome 19" Portable with rugged metal cabinet available in 3 finishes: sandalwood, white, beige.
- Built-in Telescopic Antenna
- Monotrone circuit stabilizer
- 2 year picture tube guarantee
- Four inch speaker
- Pre-set fine tuning
- Instant picture and sound

289.95
13.00 monthly
- 8 speaker performance
- 4-speed automatic turn table
- Life-time guarantee turn table
- Professional cueing switch
- Sockets for tape recorder
- Constant speed motor
- AF/FM Radio
- Ample record storage space
- Overload switch
- Solid wood cabinet

409.95
10.00 Monthly
- 8 speaker performance
- 4 speed automatic turntable
- Life-time guaranteed turn table
- Professional cueing switch
- FM multiplex
- Acoustron audio balancing
- Push button control
- Adaptable for extension speakers
- Sockets for stereo tape recording and playback
- Overload switch
- AM/FM Radio Tuner
- Solid wood cabinet

PHILIPS

Crockett & Storey Ltd.
"Dedicated to Home Improvement"
Kent St. Dial 894-5559 Charlottetown

TONIGHT
at the
COLISEUM
(Charlottetown Exhibition Grounds)
YOU ARE INVITED TO MEET

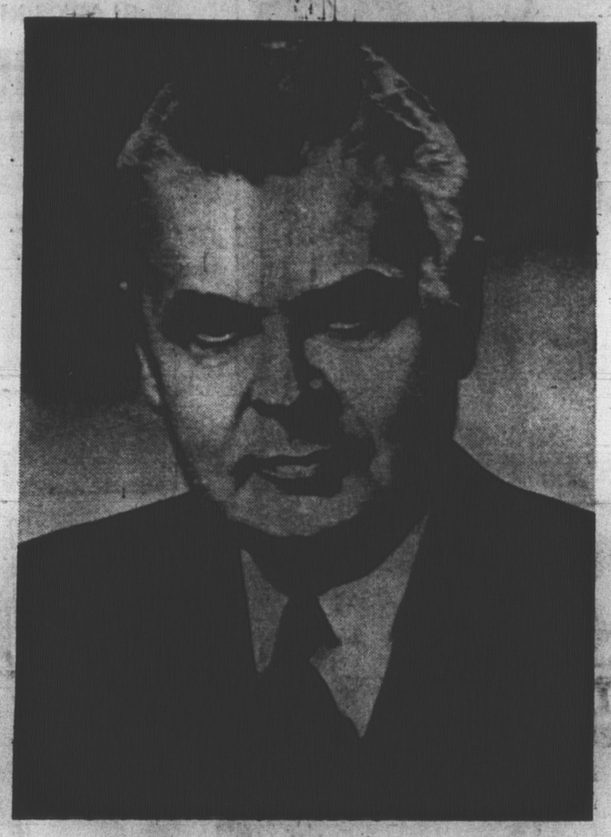

John Diefenbaker
And Your Four Progressive Conservative Candidates For P. E. I.

David MacDonald
Prince County

ANGUS MacLEAN
Queens County

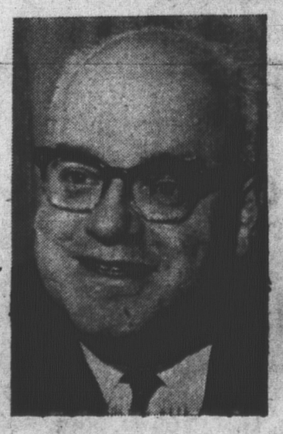

Heath Macquarrie
Queens County

Melvin McQuaid
Kings County

PLEASE NOTE: The Coliseum Will Be Heated Tonight For This Special Rally.

EVERYONE WELCOME

FOR HONESTY In GOVERNMENT **VOTE** Progressive Conservative On November 8th

(Inserted by the P. E. I. Progressive Conservative Association)