ON THE AIR

FRIDAY PROGRAMS

CFCY TV

1:30 p.m.—Musical
2:00 p.m.—My Favorite Martian
2:30 p.m.—Father Knows Best
3:00 p.m.—As The World Turns
3:30 p.m.—Take Thirty
4:00 p.m.—The Secret Storm
4:31 p.m.—Razzle Dazzle
5:00 p.m.—Thirrey La Frondre
5:30 p.m.—Music Hop
6:00 p.m.—Flintstones
6:01 p.m.—Gazette
7:01 p.m.—CFCY TV News
7:15 p.m.—Purity Photo Quiz
7:20 p.m.—TBA
7:35 p.m.—Premiere Theatre
8:30 p.m.—Jane Wyman
9:00 p.m.—Country Hoedown
9:30 p.m.—Mr. Broadway
10:30 p.m.—Telescope
11:00 p.m.—Pro Wrestling
12:00 a.m.—CBC TV News
12:13 a.m.—Local Weather
12:14 a.m.—Sign Off

CKCW TV

6:27 a.m.—Station Sign On
10:00 a.m.—National School Telecast
10:30 a.m.—Weekend Special
11:30 a.m.—Across Canada
12:00 p.m.—Friendly Giant
12:15 p.m.—Chez Helene
12:30 p.m.—Butternut Square
12:50 p.m.—CBC News
1:00 p.m.—Friday Playbill
TBA
2:30 p.m.—At Home With Helen Crocker
3:00 p.m.—As The World Turns
3:30 p.m.—Take Thirty
4:00 p.m.—Secret Storm
4:30 p.m.—Razzle Dazzle
5:00 p.m.—Funtime
6:00 p.m.—Supper Club
6:15 p.m.—Lionel Television News
6:25 p.m.—Weather
6:30 p.m.—Sports
6:35 p.m.—Supper Club
7:00 p.m.—Wagon Train
8:30 p.m.—Take A Chance
9:00 p.m.—Country Hoedown
9:30 p.m.—Mr. Broadway
10:30 p.m.—Telescope
11:00 p.m.—The Untouchables
12:00 p.m.—CBC TV News
12:15 a.m.—Viewpoint
12:20 a.m.—Lionel Network News
12:25 a.m.—Midnight Theatre
The Yearling

SATURDAY PROGRAMS

CFCY TV

2:30 p.m.—Musicale
3:00 p.m.—World of Sport
4:00 p.m.—World of Sport
5:00 p.m.—TBA
5:30 p.m.—Bugs Bunny
6:00 p.m.—The Barnstormers
6:31 p.m.—Countrytime
7:01 p.m.—CFCY TV News and Weather
7:16 p.m.—Fisherman's Log
7:30 p.m.—Let's Sing Out
8:00 p.m.—Beverly Hillbillies
8:30 p.m.—Wagon Train
9:30 p.m.—NHL Hockey — Boston vs Toronto
11:15 p.m.—Juliette
11:45 p.m.—Sports Unlimited
12:00 p.m.—CBC TV News
12:13 p.m.—Local Weather
12:14 p.m.—The late Show Midnight Intruder
1:17 a.m.—Sign Off

CKCW TV

6:25 p.m.—Station Sign On
6:30 p.m.—Special Programme on Education
6:00 p.m.—Cartoon Capers
7:00 p.m.—Top Ten Plus
8:00 p.m.—CBC Golf
4:00 p.m.—CBC Sports
5:00 p.m.—Down Memory Lane
5:30 p.m.—Bugs Bunny
6:00 p.m.—The Barnstormers
6:30 p.m.—Television News, Weather, Sports
6:45 p.m.—London Line
7:00 p.m.—Christmas Concert
7:30 p.m.—My Favourite Martian
8:00 p.m.—Beverly Hillbillies
8:30 p.m.—Let's Sing Out
9:00 p.m.—Seahunt
9:30 p.m.—NHL Hockey
11:15 p.m.—Juliette
11:45 p.m.—Sports Unlimited
12:00 p.m.—CBC-TV News
12:10 a.m.—Lionel Television News
12:15 a.m.—The Late Show Jack The Ripper
1:30 a.m.—Station Sign Off

SUNDAY PROGRAMS

CFCY TV

7:00 p.m.—Musicale
7:30 p.m.—Country Calendar
8:00 p.m.—Heritage
8:30 p.m.—Faith For Today
9:00 p.m.—World of Sport NFL Football Philadelphia —Eagles vs St. Louis Cardinals
5:30 p.m.—Sports International
6:55 p.m.—CBC TV News
8:00 p.m.—Show on Shows
8:30 p.m.—Time of Your Life
9:00 p.m.—All Star Theatre
9:30 p.m.—Ripcord
10:00 p.m.— Patty Duke Show
10:30 p.m.—Flashback
11:00 p.m.—Ed Sullivan Show
12:00 p.m.—Bonanza
1:00 p.m.—7 —Days
2:00 p.m.—CBC TV News
2:09 a.m.—Local Weather
2:10 a.m.—Sign Off

CKCW TV

6:13 p.m.—Station Sign On
6:15 p.m.—The Christophers
6:30 p.m.—Country Calendar
7:00 p.m.—Heritage
7:30 p.m.—Faith In Action
8:00 p.m.—N.F.L. Washington vs Baltimore
8:30 p.m.—Sports International
8:55 p.m.—CBC-TV News
9:00 p.m.—Show on Shows
9:30 p.m.—Biography
10:00 p.m.—The Fugitive
11:00 p.m.—Patty Duke
11:30 p.m.—Flashback
12:00 a.m.—Ed Sullivan
1:00 a.m.—Bonanza
2:00 a.m.—This Hour Has 7 Days
3:00 a.m.—CBC TV News
3:10 a.m.—Lionel Television News
3:15 a.m.—Station Sign Off

CFCY RADIO

FRIDAY

6:00—News and Weather
6:05—Morning Roundup
7:45—Island Wr., Mar. Temp.
8:00—Morning Roundup
8:05—News and Weather
8:15—Hebrew Christian Hour
7:15—Morning Roundup
7:30—News and Weather
7:35—Farm Report
7:41—Morning Roundup
7:45—Island Wr., Mar. Temp.
7:46—Morning Roundup
7:56—Sports Capsule and Scoreboard
8:01—News
8:11—Weather
8:16—Morning Roundup
8:46—Weather
8:50—Atlantic News Roundup
8:58:45—Thought For Today
9:00—News and Voice Reports-CBC
9:11—Preview Commentary - CBC
9:16 Notes and Music
9:30—Five Roses Sweepstakes
9:35—Notes and Music
9:55—What's The Song Contest
10:00—News and Weather
10:05—Notes and Music
10:15—Stop The Record
10:18—Notes and Music
11:00—News and Weather
11:05—Notes and Music
11:30—Stop The Record
11:33—Notes and Music
11:45—Bulletin Board
11:50—Notes and Music
11:55—Atlantic News Roundup
12:00—Weather
12:05—Town and Country Time
12:30—News and Weather
12:45—Towns and Country Time
1:00—News and Weather
1:05—Town and Country Time
1:15—Tommy Hunter Show
1:45—Town and Country Time
2:00—News and Weather
2:05—Mostly Music
2:15—National School Broadcast—CBC
2:45—Mostly Music
3:00—News Headlines and Weather
3:03—Trans-Canadad Matinee — CBC
3:30—Tops In Pops
4:00—News Headlines and Weather
4:03—Canadian Roundup—CBC
4:10—Tops In Pops
4:57—Stop The Record
5:00—News and Weather
5:05—The Outports
5:25:20—Marine Weather
5:30—Bob Goulet Show
5:35—The Outports
6:00—News and Weather
6:15—On Parliament Hill—CBC
6:20—Today's Editorial—CBC
6:25—Sports Parade
6:30—Business Barometer—CBC
6:35—Tonight's Music
7:00—Back to the Bible
7:30—News and Weather
7:45—Program Schedule
7:46—Prov. Affairs - Alternate Na-

CBA RADIO

FRIDAY

6:00—The Morning Show, Part 1 Various
7:00—The Morning Show, Part 1
8:00—CBC News and Inland Weather
8:15—Maritime Sportscast
8:21—The Morning Show, Part Ition's Business—CBC
8:25—The Bob Goulet Show
8:25—Max Ferguson
9:00—CBC News
9:11—Commentary
9:16—A.M. Chronicle
10:15—Playroom
10:30—Current and Choice
11:00—CBC News
11:05—Joan Marshall
11:15—For Consumers
11:20—Record Album
11:30—The Archers
11:45—Music On The Heather
12:00—Jamboree Junction
12:15—Tennessee Ernie Ford
12:30—Maritime Farm B'Cast
1:00—CBC News and Weather
1:15—The Tommy Hunter Show
1:45—Time Out For Melody
1:59—D.O Time Signal
2:00—Time Out For Melody,
2:15—National School B'Cast
2:45—John Drainie Tell A Story and It Happened Today
3:00—CBC News
3:03—Trans-Canada Matinee
3:30—Trans-Canada Matinee
4:00—CBC News
4:03—Canadian Roundup
4:10—Music In The Air
4:30—Countdown
5:00—Mar. Fish B'Cast
5:20—Tempo, CBC Notebook
6:00—CBC News
6:15—On Parliament Hill
6:20—Today's Editorial
6:25—Inland Weather and Sports Scores
6:30—Business Barometer
6:35—Music In The Evening
7:30—Agenda
7:45—Prov. Affairs (PC)
7:55—Musical Program
8:00—Assignment
8:20—U.N. Recital
8:30—The Star Show
9:00—University Of The Air
9:30—Chamber Music
10:00—CBC National News. On Parliament Hill and Speaking Personally
10:30—CBC Stage
11:15—CBC Jazz Club
12:00—CBC News
12:03:33—Sports Scores Inland and Marine Weather
12:15—Music In The Night

Racial Hate Splitting Sudan At The Seams

By ANDREW BOROWIEC

KHARTOUM (AP) — Racial hatred between the Arab north and Negro south is splitting Sudan at the seams, forecasting a difficult future for the huge East African country.

A splitting away of the three southern provinces appears to be only a question of time. Spokesmen for 4,000,000 southern blacks are demanding it and many of the 10,000,000 northern Arabs are beginning to feel it is the bessolutin.

An independent southern Sudan, devoid of an educated elite and mineral resources, could easily become another centre of African turmoil.

At this stage, the government of Premier Sir el Khatim el Khalifa still is hoping for a solution by means of federation or international autonomy within Sudan. Its task is extremely difficult.

The problem was behind this week's riots at Khartoum. The toll of racial clashes that broke out Sunday: 40 killed and more than 500 injured.

RETURN TO NORMAL

Life returned to normal Wednesday in this dusty capital where the White Nile, flowing from Lake Victoria, meets the Blue Nile from Ethiopia.

There were still truckloads of troops in the heart of the city, but soldiers dozed in the sun.

A lone armored car stood near the fire-ravaged American United Presbyterian mission, victim of Arab suspicion that missionaries were inciting the blacks to riot.

Turbaned men prayed and the voice of muezzins calling for prayer was not interrupted by the screams of rioting mobs.

But the government appeared far from assured and cables forecasting a difficult future for Sudan poured out rom the 30-odd oreign embassies in the capital.

REVOLT FLARED

Even beore the country received independence from British rule, Jan. 1, 1956, a violent revolt flared in the south in which many Arabs were killed. The revolt was smashed by tough Sudanese troops trained by British officers.

In October, 1963, fierce southern tribesmen armed with primitive weapons struck with ambushes again. The upheaval flared in renewed strength Jan 12 last with an attack on the southern town in Wau.

Since then the Arab administration has been confronting the cities while the vast bush and jungle country has been in the hands of a guerrilla and terror organization calling itself Anya Nya.

Of the south's 4,000,000 inhabitants, perhaps 500,000 are Christians. The rest are pagans, often clad in skins or nothing at all. Their hatred and mistrust of the Arabs is deep. They talk of brutal reprisals, razing of villages, cruelty. Coupled with this is a religious clash between southern Christians and Islamic Arabs.

Since the military regime of Ibrahim Abboud was abolished earlier this fall, the south has found it could speak up. The new revolutionary regime feared using the army as a weapon.

Government officials announced they want to solve the problem peacefully. Originally they intended to hold elections by March but now it appears no voting is possible in the rebel-infested bush.

Southern leaders who talk of independence are vague about the future. They brush aside all problems. "Anything is better than domination by Arabs," They say.

Decision On Pipeline Is Reserved

OTTAWA (CP)—The National Energy Board has reserved decision on an application by Montreal Pipeline Company Limited to build an additional oil pipeline worth $7,264,000 from Montreal to the United States border.

The authority sought covers 62.6 miles of proposed 24-inch pipe line that would join at the U.S. border with 166 miles of similar line proposed for construction northward from Portland, Maine, by its wholly-owned subsidiary, Portland Pipe Line Corporation.

The Canadian and American companies operate what is known as the Portland-Montreal pipe line system which already moves oil to Montreal from Portland along 12-inch and 18-inch lines.

The system receives its crude oil from tankers at South Portland, and transports it under customs bond to the border and then to Montreal where it is directed to six refineries.

The market area served includes Quebec, the Ottawa Valley and parts of the Maritime provinces.

Forecasts by the refineries indicate that by 1970 they would be needing 370,800 barrels of crude oil daily, an annual increase of four to five per cent.

George Champlin, vice-president of the system, said construction was projected for May 1 and would be completed in six months. Cost of the U.S. section is estimated at $19,300,000.

RIPLEY'S BELIEVE IT OR NOT

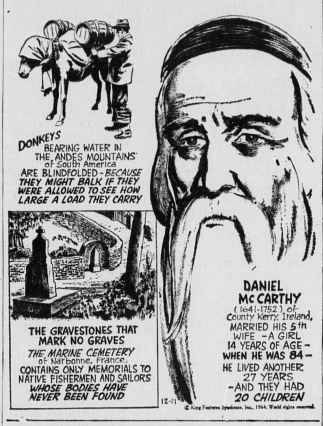

DAILY CROSSWORD

ACROSS

1. Center of a wheel
4. Support
7. English author
9. Swiftly
12. English novelist
13. Exclaims sneeringly
14. Sick
15. Girl's nickname
17. Cut
18. Fish, as into water
20. Sodium: sym.
21. Biblical word of reproach
24. A marionette
27. Notched, as a leaf edge
29. Rope with running knot
30. Equipped
32. Poems
33. Pronoun
34. Famous section: Chicago
36. Pierce, as with a dagger
39. Toward
40. Beverage
43. Anxious
45. Ascends suddenly: Aero.
47. River: Paris
48. The East wind: Gr. myth.
49. Queer
50. Pippen

DOWN

1. Cheer
2. Japanese shrub
3. Species of pepper
4. Fold over
5. Unwritten narrative poetry
6. Jail: G.B.
7. Coin: Port.
8. Old measure of length
10. People of China
11. Properties left after death
16. Swab-like implement
18. Time gone by
19. Play on words
21. Rejects
22. Beards
23. Light bedstead
25. Stern of a vessel
26. Seed vessel
28. Lamprey
31. Speck
35. Excuses (a fluid)
37. Exchange premium
38. A turn in a road
40. An extreme conservative
41. Ostrich-like bird
42. Beast of burden
44. Primary color
46. Retired

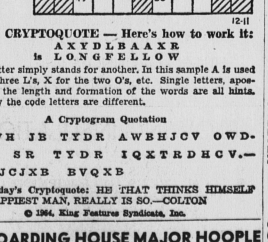

Yesterday's Answer

DAILY CRYPTOQUOTE — Here's how to work it:

A X Y D L B A A X R
is L O N G F E L L O W

One letter simply stands for another. In this sample A is used for the three L's, X for the two O's, etc. Single letters, apostrophies, the length and formation of the words are all hints. Each day the code letters are different.

A Cryptogram Quotation

GAWH JB TYDR AWBHJCV OWD-DYH SR TYDR IQXTRDHCV.—IXSCJCJXB BVQXB

Yesterday's Cryptoquote: HE THAT THINKS HIMSELF THE HAPPIEST MAN, REALLY IS SO.—COLTON

© 1964, King Features Syndicate, Inc.

CONTRACT BRIDGE

By B. JAY BECKER

QUIZ

You are South, both sides vulnerable. The bidding has been:

North	East	South	West
1♦	Pass	1♠	Pass
2♦	Pass	2♥	Pass
2♠	Pass	?	

What would you bid now with each of the following four hands.

1. ♠KJ92 ♥KQ74 ♦7B ♣AJ8
2. ♠K7652 ♥AJ73 ♦—— ♣7642
3. ♠AQ96 ♥AJ97 ♦Q875 ♣5
4. ♠AKJ85 ♥KQ62 ♦6 ♣A74

1. Three notrump. Obviously, this is a game-going hand once partner opens the bidding, and the only problem is finding the best game contract. Our first two bids were efforts to find a major suit game, since North may have had either four spades or four hearts as part of his opening bid.

However, now that we know this is not the case in the light of North's rebids, it is better to try to play the hand for a nine-trick game contract. Partner cannot have more than three spades on the bidding, and it would be unwise to undertake a spade game knowing that the opponents have at least six trumps.

2. Pass. Game prospects are not as good as they appear on the surface, and the best thing to do is settle for a part score contract. North has bid rather weakly after opening the bidding, and we must assume that his hand is of the minimum class.

The belated spade preference indicates that his trumps are relatively poor, just as ours are, and it would therefore not be wise to attempt a game contract with a hand as hollow in all suits as this one.

3. Five diamonds. Despite partner's weak bidding there is still a chance for a slam, and, while we cannot undertake the slam ourselves, we want to encourage North to bid it if he can.

The leap to five diamonds, in conjunction with our previous bids, identifies a singleton or a void in clubs as well as a good hand besides. If partner has some such hand as:

Spades K84 Hearts 5 Diamonds AK9642 Clubs J73 he should bid six despite his minimum highcard values.

4. Three clubs. There is a decided possibility of a slam here also —this time in spades—but again we can't bid the slam single-handed. Partner may have the wrong type of hand—perhaps something similar to the illustration in the preceding question— in which case we would certainly not want to land in six spades.

How far we eventually go depends on North's response to the cuebid in clubs. He will know we are trying for a slam, but if he shows a lack of interest by bidding three diamonds, all we will then be able to do is jump to four spades.

OUR BOARDING HOUSE MAJOR HOOPLE

GRANDMA — MY DADDY WENT ON A DIET A WHILE BACK / HOW LONG DID HE STAY ON IT? / OH, ABOUT 30 MINUTES... / ...TILL HE GOT HUNGRY!

NUBBIN — WHAT ITH THE NAME OF THITH GAME, THIS? / POWIE / FOOTBALL!

MICKEY MOUSE — USH! / TRASH / TRASH / SPRONG! / SPRONG!

ETTA KETT — I GUESS YOUR FATHER THINKS I'LL NEVER AMOUNT TO MUCH! I'LL SHOW HIM! / YOU DID? NO KIDDING? BOY, YOU'RE THE GREATEST!! / IS THAT WINGEY? / OH, DAD! SEE HOW WRONG YOU WERE ABOUT HIM! / YOU KNOW THOSE RECORDS HE BORROWED? THE ONES I HATE? / HE LOST THEM!! / VERY FUNNY!

SECRET AGENT X-9 — Once airborne, the cabin of Phil's airliner comes to life... / YOU WERE SHOWING US RICKY—ABOUT THE KICK-TURN? / RICKY! YOU'RE NOT PAYING ATTENTION! / I—UH—OF COURSE I AM, DARLINGS! / ESCORTING THESE JET-SET SKI TOURS IS ONE WAY OF BUMMING A LIVING—BUT— / —ESCORTING THAT ATTACHÉ CASE AWAY FROM THAT COURSE LOOKS LIKE IT MIGHT PAY OFF EVEN BETTER!

HENRY — Clare D. Anderson

THE LONE RANGER — NOW PALEFACE—WHO—HIDE—FACE MAKE CHEYENNE RIDE OFF! SOON RUDYOS BRAVES COME BACK! / THANKS! I ONE YOU MY LIFE— / TONTO AND I WANT TO HELP YOU. THE RAIL-ROAD IS VITAL TO THIS AREA! IT MUST COME THROUGH! / DESPITE THE CHEYENNE THREAT?

MUGGS & SKEETER — LOOK, GRANDMA! WHAT IS THIS? / THAT'S A LITTLE JAPANESE FAN I HAD WHEN I WAS A LITTLE GIRL! / HOW DOES IT WORK? / JUST FLIP IT OPEN AND WAVE THE FAN IN FRONT OF YOUR FACE LIKE THIS! / GEE, WHAT DO YOU DO WHEN YOUR ARM GETS TIRED? / ...HOLD THE FAN STILL AND WAVE YOUR FACE!

JOE PALOOKA — THREE DAYS HAVE GONE BY SINCE GEORGE YARSKY'S RIGHT ARM BECAME PARALYZED! / MARCY, JAKE! GEE, IT MAKES ME FEEL GOOD TO SEE YOU TOGETHER! HOW'S GEORGE? / WE'RE GOING TO SEE DR. STROZIER AGAIN THIS EVENING! / WE'LL DON'T KNOW, JOE! / I THINK THEY'VE COMPLETED ALL THE TESTS TODAY! / THE SCINTIGRAM WAS NORMAL? / ABSOLUTELY DR. STROZIER ...YOU KNOW WHAT THAT MEANS!

L'IL ABNER — DOES YO'-WHUTEVER YO'IS—TAKE THIS FRIGHTENED 15½-YEAR-OLD BOY FO' YORE LAWFUL WEDDED— / ??—SHE'S SHAKIN' SALT ON ME!! / LOOK HERE, YO' ANIMAL, VEGETABLE OR MINERAL!!—STOP SEASONIN' THAT BOY AN' ANSWER TH' QUESTION!! — DOES YO'... / NOW IT'S KETCHUP! / ?? WHAT KIN ALL THIS BE LEADIN' UP TO?