True Bills Returned In 4 Indictments At S'side

True bills were returned by the Grand Jury in all four indictments on the docket, as the November sitting of the Supreme Court commenced yesterday in Summerside with Mr. Justice Mark R. MacGuigan presiding.

The four cases are those of Albert James Kelly of Borden charged with break, entry and theft at the offices of William (Bill) Young, Summerside on the night of September 5th; Joseph Felix Gallant, Tyne Valley charged with having sexual intercourse with a female under the age of 14 years; William Joseph Arsenault, Wellington charged with incest; and Reginald Francis Noonan, Albany charged with criminal negligence in the death of Harry Quigley of Mt. Tryon on the night of September 26th at North Tryon.

All four were arrainged yesterday afternoon and pleas of "not guilty" were received in all cases except that of Arsenault who pleaded guilty to incest. He was remanded until this afternoon for sentence.

CHARGE TO JURY

In his charge to the ju Judge MacGuigan instructed them as to their duties and revealed that the sheriff's report showed that 89 prisoners have been admitted to Prince County Jail since the June sitting, 47 of these being charged under the Temperance Act. Nineteen are still in custody.

The Grand Jury, in their report said that considerable work recommended by Grand Jury last June is now being carried out.

They submitted. The following recommendations: The toilet adjacent to the kitchen in the jail should be removed and located in a more suitable spot. a second toilet should be installed in the basement. A shower and set-tub should be provided for use of the prisoners. At present one sink in the east block is being used for the prisoners ablutions and washing their dishes and clothes.

Facitiites should be made available to prisoners so that they may make profitable use of their time while serving their terms.

A parking area should be provided on the north and south sides of the Court House in order to eliminate the congestion now appearing on Central Street.

It is recommended that a more stringent enforcement of the provision whereby all vehicles travelling on the highways be required to display proper lights be carried out, and that all such vehicles as tractors or horse drawn vehicles be required to display red tail light at the rear of such vehicles on the main highway.

THE GRAND JURY

Members of the Grand Jury are:

Messrs. Ralph Hogg, North Bedeque (foreman); J. A. MacNeill, Summerside; H. E. Gaudet, Summerside; Ralph Ramsay, Summerside; George A. Callbeck, Summerside; Ernest Inman, Belmont Lot 16; Harold Leard, Kensington; George Key, Sr., Summerside; Sergeant Metherall, Mill River; Keith Donald, Malpeque; Harlan Inman, Malpeque; and Walter Bowness, Kensington.

Mr. D. O. Stewart, Q. C. is Crown prosecutor assisted by Mr. Neil R. MacLeod while J. Watson MacNaught and J. Harold Goodwin are defence counsels in the Noonan case, Mr. J. O. C. Campbell and W. Chester S. MacDonald are the defence attorneys for Arsenault and Mr. MacDonald is also acting for the accused parties in the other two cases.

GABRIEL E. FINNAN

HON. E.P. FOLEY

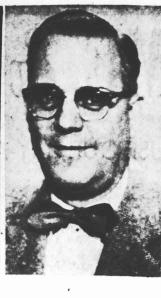

DR. GILBERT GALLANT

ELECT DIRECTORS

The organization meeting of the Finnan Mining Company was held in Toronto on November 12th and 13th at which the following officers and directors were elected:

William H. Hax, President and director; Gabriel E. Finnan, Summerside, vice president and director; Hon. E. P. Foley, Summerside, director; Dr. Gilbert Gallant, Summerside, director; J.L. Laflamme, Montreal, sect. treas and director.

The offices of the Company are at 25 Adelaid Street West, Suite 209, Toronto.

Registrar and transfer agents are Eastern Trust Company, Toronto and their Maritime Branches.

Capitalization of the Company is 5,000,000 shares at par value $1.00.

Nail Pond Man Is Fatally Injured In N. B. Accident

Mr. Raymond Gallant, 26, of Nail Pond near Tignish, died in hospital at Woodstock, N. B. about four o'clock Monday afternoon following injuries received in a highway accident during the forenoon.

Details are not available but it is reported that a blowout on a front tire of a car in which Mr. Gallant was a passenger was the cause of the accident. It is believed no one else was injured.

The deceased is a son of Mr. Oban Gallant and is survived by a step-mother and one brother and a sister, all residing in Nail Pond.

Funeral arrangements are awaiting the arrival of the remains from New Brunswick.

P.E.I. Mink Showed Well

Prince Edward Island mink breeders managed to take a share of the championships in the Mink show but they were up against the keenest competition in years in a show that attracted some 330 mink despite the fact that most of the Nova Scotia breeders stayed away from the show. One report said the Nova Scotians were holding a show of their own shortly.

George A. Callbeck showed the champion Stewart Platinum mink The reserve went to W.O. Goddard, Petitcodiac N.B., Callbeck, Ernest Mill of Kensington and L.W. Hancock of Summerside each picked up a first place a number of others in this color phase. Mills had six prizes in all.

John MacInnis of Breton Cove N.S., showed both the male champions, the female champion and the grand and reserve grand champions in the Platinum Silverblu classes. Callbeck had a first, a couple of seconds and the reserve female champion.

Mill had a first, a third, two fifths and a fourth. Hancock had a second and several other placings.

In Breath of Spring Platinums John MacInnis showed the champion and J.R. Jodrey of Northport, N.S. the reserve.

John Hancock of Summerside showed the reserve champion female and the reserve grand champion in Breath of Spring and Stewart Pastels.

Mills had five placings in this one, B.B. Jones of Bunbury one and Hancock two.

Mr. Callbeck showed the champion male and reserve, the reserve female champion and the grand champion and reserve grand champion in Royal Pastels. Hancock showed the champion female.

Callbeck had three first prize mink in these classes and five other good placings. Hancock had a first, a seond and one other Mills had six ribbons in all and Jones had a third prize entry.

Mr. Jones had a first and a fourth in Palominos, L.W. Hancock had a reserve male and a reserve grand. John Hancock had a couple of ribbons.

John Hancock had three placings including, one second, in Pearl mink. L.W. Hancock had a sixth. The champions were shown by mainland breeders.

Laura Bain Group Met

The Laura Bain Missionary group of the Summerside Baptist Church held its regular monthly meeting Monday night at the home of Mrs. C.B. Jelly. The president, Miss Vera Waugh, was in the chair.

The singing of "Take Time to Be Holy" opened the meeting. Mrs. Roy Lidstone read the Scripture lesson taken from Isaiah, and a circle of prayer followed. The devotional program was entitled "Kept in Perfect Peace".

Mrs. Ernest Morrison gave the missionary lesson on life of Rev. David Phillips who is stationed at Cochabanba. She told of his work with the seminary boys and how they conducted their meetings with the aid of religious films.

Mrs. Harry Crossman gave an interesting quiz on "Tidings". 14 members and 3 visitors were present. A letter from Mrs. Ives dealing with the World Day of Prayer was read. Meeting closed and a social hour followed. Lunch hostesses were Mrs. Elmer Newson and Mrs. Clarence Mercer.

MOUNTAIN LAKE

Maligne Lake in Jasper National Park is the largest freshwater lake in the Rocky Mountain region.

AGRICULTURAL NEWS

P.E.I. Department of Agriculture

NATIONAL 4-H CLUB WEEK

Fourteen Prince Edward Island 4-H club members left last week on November 14th for Toronto to be guests of the Canadian Council on 4-H clubs during National 4-H Club Week.

The Canadian Council on 4-H Clubs is composed of Business, Department of Agriculture and Associate members. The Business members made up of machine, feed and other companies directly or indirectly interested in agriculture, contribute annual membership fees to the council. Also the Associate members composed of agricultural organizations such as breed associations pay an annual fee to the council.

The Department of Agriculture members sponsor and direct 4-H club work in the various provinces and contribute prize money to organized clubs. Also the 4-H Club Council has a full time Secretary - Manager who maintains an office in Ottawa, looks after corespondence and helps to co-ordinate 4-H club work in the provinces by means of publicity, visitations and meetings.

One of the big jobs of the Canadian Council on 4-H clubs is the planning and carrying out of the annual 4-H club week. Each year club members from across Canada gather in Toronto at the time of the Royal Agricultural Winter Fair. While there they visit the Fair, have organized tours around Montreal and Toronto and to Niagara Falls and Ottawa, and are tendered many banquets and special parties by members of the 4-H Club Council.

Club members who attend National 4-H Club week must be at least 16 years of age and are selected on basis of their knowledge of and participation in their 4-H club project. To represent ones province at National 4-H club week is the highest award that a 4-H club member can acheive. This year there are about 73,000 4-H club members in Canada and there will be 134 members attending 4-H club week. The persons representing P.E.I.'s more than 2,100 4-H club members at National 4-H club week this year were: Iris Gallant, Miscouche; Georgia Morrison and Annette Fay, St. Georges; Myrna Coles, Milton; Ione Wright, Tryon; Ann Ramsay, Malpeque; Fenton Shaw and Harold Gard, O'Leary; Kenneth McNally, Tracadie; David MacPhail, Meadowbank; Gerard Trainor, Baldwin's Road, Bloyce MacRae, Wheatley River; Douglas Jewell, North River; and Arthur Cameron, Head of Hillsboro.

APPLES

Prince Edward Island does not produce apples on a large commercial scale but small quantities of this delicious fruit are propotion of our farms. Our soil and climate are both suited to the growing of apples and where given a reaonable chance apple trees in this Province will give a high yield of good quality fruit. However, in too many cases new trees are set out and then left to fare for themselves except for a little attention at picking time after they come into production. And the harvest from these neglected trees is usually disappointing. The apples may be small in numbers and size due to lack of fertility or lack of proper pruning; and they are often severely damaged by diseases and insects due to lack of proper spraying. A few points worth consiering for the farms with a few apple trees:

1. Eliminate old trees of inferior varieties.
2. Eliminate or graft young trees or poor varieties.
3. Apply fertilizer to the soil to get better tree and fruit growth.
4. Prune trees to get better fruit size and color.
5. Adopt a spray program for disease and insect control.
6. Plant a few more trees if you can care for them.

For informagion on this topic you may write or inquire to Provincial Dept. of Agriculture, in Charlottetown.

MILK YIELD

Will cold cut milk yield? We all appreciate nowadays, the work saving angles of the loafing barn. However not all of us are convinced the colder atmosphere of a loafing barn in winter won't hurt milk yields or the cows . . . and most of us can't afford to take the risk to find out.

Fortunately researchers at the University of Saskatchewan have been checking on a milking herd housed under rugged western winter conditions. Their results to date give us a pretty fair idea of what we can do with loose housing.

The loafing barn used in the tests was uninsulated, having an open door fixed with a wind baffle. The cows got silage, hay and dairy ration fed according to production.

Here's what they found out:

RESULTS

The cows did their best lactating job between the temperatures of 40 and 60 degrees F. From 40 to 10 degrees F. milk yields dropped off an average of one-twentieth of a pound for every one degree drop in temperature. Below 10 degrees F. the milk yield dropped four times faster.

Below 40 degrees F. the cows took a little more feed, lost a little body weight and drank more water. At zero degrees the cows ate an average of 7½ pounds more hay a day each than they did at 40 degrees.

The highest temperature the manure pack reached was 112 degrees F. The manure pack seems to buffer the outside cold. For instance when the outside temperature dropped to 37 degrees below zero, the inside temperature was seven degrees below zero.

When they compared the returns from this herd with returns from a similar producing herd kept under normal winter stable conditions, they found the winter milk profits to be about 3½ per cent lower for the loose housed group.

The researchers intend to do more tests to verify these results, but, assuming these results are normal, under Ontario winter conditions you wouldn't expect as large a drop in milk production as you would get in Saskatchewan.

HAVESTING HONEY

Many people may ask us as they read this — "Why talk about harvesting the honey crop this late in the season?" Although it is way past the time for extracting honey, there is still much to be done. The farmers of Prince Edward Island are busy this time and find it very easy to leave the apiary work until later, which of course cost them money through the loss of honey.

Harvesting the honey crop presents a different problem to the beekeeper with one hundred colonies than to the beekeeper with one or two colonies. This section will deal more specifically with the problems confronting the beginner.

The first task is to take the honey away from the bees. This should be done in the late summer when the weather is warm. If it is left until late in the season when the bees are no longer gathering nectar, the beekeeper will find all the bees are at home zealously guarding their stores. If the weather is cold, the bees will have left the storage supers and the honey will be cold and difficult to extract. The bees can be persuaded to move out of the supers more readily in warm weather and the warm honey extracts easily.

There are limitations, however, as to the time when one can start extracting. The bees must change the nectar they gather into a honey with good keeping qualities. Moisture is evaporated from the honey and when the task is complete the bees place a wax capping on the cells. In Prince Edward Island the honey is considered ready to remove from the hive when the bees have capped nearly all the comb. The percentage of moisture in such honey is usually about 16 per cent to 17 per cent. Honey with a moisture content in excess of 18 per cent may ferment.

The first rule in honey extracting, therefore, is to extract only ripe honey. Occasionally, during a wet fall the bees are unable to properly ripen the honey. The moisture content of such honey can be lowered by staking the supers in a heated room where evaporation can be hastened by circulating and renewing the air in the room for several days prior to extracting. Grade No. 1 honey requires that the mixture content does not exceed 17.8 per cent.

SHAKING AND BRUSHING

Many beekeepers with one or two colonies remove the honey from the colony by shaking and brushing the combs in front of the hive to dislodge the bees. This method will work but it is slow and upsets the bees. There is the added danger of inciting the bees to rob. The combs should be placed in another super as soon as the bees are shaken off. This super and the combs of honey it contains should be kept covered, while the next comb is being shaken. In shaking bees, the comb should be held by the top bar and given a series of very quick shakes. Brush the remaining bees off with a soft brush.

BEE ESCAPE BOARDS

The bee escape board offers the cleanest method of removing the honey from the hive. The bee escape board is placed beneath the supers of honey which are to be removed. It allows the bees to go down but not up. In removing the bees from one or two supers, the board is usually left on the hive twenty-four hours after which the supers will usually be free of bees and can be removed. Supers removed will be cleaned up by the bees before leaving.

The bee escape board is best used during warm weather when the bees are moving freely. There must not be any brood above the board as the bees will not leave the brood. It is also important that there are no holes or cracks in the top supers or hive cover. Holes may allow robber bees to enter the hive above the bee escape board and carrry off the honey.

Bees will usually refuse to leave the supers above the bee escape if all foundation is immediately below.

KILLING THE BEES

If the bees are to be wintered, ten full combs of the best honey should be left with each colony, but it not, the bees should be killed when the major honey flow is over. It is well to kill the queen three weeks before the colony is to be killed. This will permit all the brood to emerge and honey will not be wasted in rearing unnecessary brood. This practice assures that next year's package bees will be hived on clean brood combs containing only honey and pollen.

Bees may be killed by means of Cyanogas A Dust, an extremely poisonous substance which must be used with care. This fumigant is bought as a fine powder and on exposure to moisture in the air it releases hydrocyanic acid gas.

Precautions In the use of Cyanogas —

1. Avoid contact with the skin.
2. Wash hands after using.
3. Stand to windward when applying.
4. Avoid breathing the gas or dust.
5. Do not use inside a building without being equipped with a tested gas mask
6. Keep container tightly closed when not in use.
7. Store Cyanogas in a dry place and keep it locked up.

The best time to destroy a colony is in the evening or early morning when all the bees are in the hive. Cut a piece of card board to a size that will easily slip into the entrance of the hive. Sprinkle a tablespoonful of Cyanogas on this cardboard and push it into the hive. The hive entrance should be blocked and the colony may be drummed to stir up the bee.

The effect of the gas is more rapid if the cardboard is dampened before Cyanogas is sprinkled on it. The gassed colony should not be left for more than half an hour before shaking out the dead bees or the bees will become sticky and difficult to remove. Shake the dead bees in a hole and bury them. Remove supers to a bee tight building for honey extracting or storage.

S'side Curling Rink Entered

The Summerside Curling Rink was broken int sometime Monday night but reportedly an electric kettle was the only item taken although the place was ransacked in search for loot. Entry was made by breaking the glass in the front door and releasing the lock from the inside. Cst. S. R. Berry investigated.

FINDS DAUGHTER DEAD

DECATUR, Ill. (AP) — Radio reporter Al Rowe broadcast a report of an auto crash that killed three persons Saturday night and then went to a hospital for names of the victims. He found that one was his teen-age daughter.

Says

(Contiued from page 2)

"Two, the matter of Provincial control through the Public Utilities Commission as to their exact requirements for approval of the systems. For example, we have specified seven hydrants and Public Utilities may insist upon minimum standards as set by the Fire Underwriters Association. This may mean 40 additional hydrants at a cost of $20,000. This is just one item, but you can easily see how quickly estimates could get out of hand. These points were not a consideration when the 1954 estimate was made.

"Third, the extent of the cooperation which you can expect from the Water and Sewage Commission of Charlottetown will play a very great part in the cost of your storage and water distribution system. You will recall how in the very short discussion we had in your office the number of problems which were immediately evident of the good will and co-operation of the Water and Sewerage Commissioners of Charlottetown were denied to us.

"It would appear that the cost and extent of the proposed 1954 program was rather indefinite in our minds during later discussions when the figure of $225,000 was suggested as an estimate of the program now proposed. The distribution system has been increased 40 per cent rather than the 10 per cent which we have been using lately in discussions.

"This program is too ambitious for your present assessment, and it will have to be curtailed to meet your financial capability. In general terms the problem boils down to this. If the rate payers are satisfied to develop their services at the normal rate such as any isolated village would have to do, then a restricted water and sewage program is quite within your means.

If on the other hand rate payers desire a heavy capital works program the increased borrowing power and taxation potential of the whole Metropolitan area would be required, and on this basis some formal arrangement would have to be made with the City of Charlottetown.

"The overall problem is certainly too extensive to cover in a letter, and is, of course, beyond my terms of reference. I have attempted by means of maps, schedules, and this letter to clarify only the water and sewage aspects. I hope I have done this well enough that at your next meeting, which I assure you I will attend, a final discussion can be held which will enable the rate payers to finalize their intention in this matter.

Sincerely yours,
W. H. Crandall, P. Eng.
Consulting Engineer.

WESTERN GUARDIAN

UNLOADING SOON Coke and Coal. Place your orders now. Wyman Waddell, Albany.

TURKEY SUPPER Malpeque Hall by Malpeque Women's Institute Wednesday 20th. Starting at 4:30.

THERE is but one Christmas gift that no one else can duplicate— your portrait—by Sears of the Read Studio & Camera Shop.

COME TO IRISHTOWN HALL on Friday, November 22 at 8.15 p. m. for slides on boy scout world jamboree by Roscoe Pendleton and other specialties. Admission 25 - 35. Sponsored by the Kensington A.Y.P.A.

COME AND HEAR Colin Cameron, M. P., for Nanaimo, B.C., Special Speaker CCF Convention Kensington Town Hall on Nov. 21st. 2 p.m. Public meeting 8.00 p.m. Members of all parties invited.

A car belonging to Mr. Archie Sharp, Milton Avenue, Summerside, which was stolen Sunday evening while the owner was attending church service, was located yesterday morning by the highway patrol of the R. C. M. P. The vehicle, which was found on the main highway at Hazel Grove, did not appear to be damaged.

FUNERAL TUESDAY — The funeral of the late Mrs. P. B. Clark was held on Tuesday with a short private service from the Bowness Funeral Home at 11 A. M. followed by service at Trinity United Church at 2.30 P. M. Rev. Cecil R. Webber officiated. Pallbearers were Wallace Bradshaw, Albert Leard, Arthur Allen, Ewen Nicholson, Ernest Walker and George Hogg.

C.W.L. CARD PARTY HELD — Hostess at the C. W. L. card party in Alberton Parish Hall Monday evening were Mrs. Joseph Callaghan, Mrs. John P. Wallace, Mrs. James O'Brien and Mrs. Charles Dunn. First prizes were won by Mrs. Michael Ahearn and John Perry. Consolation prizes were awarded to Mrs. John Barrett and Joseph MacDougall The freezeout was won by Ray Dunn.

PERSONALS

Friends of Mrs. Artemus Cameron, Fortune Cove, are sorry to know she sustained a badly strained ankle Monday evening.

Professional Cards

Chartered Accountants

T. Earle Hickey & Co.
Canadian Bank of Commerce Building
Summerside, P.E.I. Phone 2235

INSURANCE

R. E. Ellis & Son Limited
Fire — Auto — Casualty
8 Summer St. Summerside

Optometrist

E. E. Parkman
Opt. D., R.O.
PHONE 3287
OPPOSITE GUARDIAN OFFICE
Summer St. Summerside

B. F. Hunter, R.O.
Summerside, P.E.I. Phone 3110
SMALLMAN'S BUILDING

A. Raymond Grant,
B.Sc., O.D.
28 Water Street, Summerside
Above Maurice Mill's Men's Wear.
PHONE 3530

Photographers

THE READ STUDIO
D. W. SEARS

EVENTS AT CIVIC STADIUM

SKATING
Monday & Thursday Nights
8-10 p.m. Adm. 35c

Pre-school Skates
Tuesday & Thursday
1-3 p.m. No admission

Wednesday 4-5:30 p.m.
Admission 25c & 10c

Saturday 2-4 p.m.
Admission 25c & 10c

Saturday night 9-11 p.m.
Admission 35c & 25c

Sunday night 9-11 p.m.

CAMEO
KENSINGTON

Wed., Thur. 7:15 - 9:15. "The Wayward Wife". Gina Lollabrigida, Renato Baldine.

ATTENTION SPORTSMEN

A meeting of the West Prince branch of the P. E. I. Fish and Game Association will be held in the Tignish Legion Hall, Thursday evening at 8 p. m.

Frank Weeks,
Secretary.

REGENT
TODAY 3:30 - 7:15 - 9:10
THURS. 7:15 - 9:10

NOTICE

All arrears owing Searletown School District No. 79 must be paid by Dec. 7.

By order of Trustees.

CUSTOM CURING and SMOKING

Our plant will be open at 61 King Street, Summerside as of November 19th to receive pork products for home curing and smoking. Meats will be received only on Tuesdays and Fridays of each week between the hours of 8:00 a.m. and 6:00 p.m.

KAYE HANSEN

HOCKEY TONIGHT AT CIVIC STADIUM

COMMERCIAL LEAGUE

8 p.m.—Killowatts vs. Jets
9 p.m.—Royals vs. Warriors

Admission 25 - 35 cents

The warmth of Season's Greetings is best expressed in Photo Greeting Cards, which add a sincere, personal touch to . . . "Merry Christmas—Happy New Year."

Children, Family, Self, Home, Pets, and Local Scenes, all make lovely Greeting Card subjects.

Send us your film negative, and let a favorite picture make your Christmas Cards more interesting and attractive.

Cards (4½ x 5½) produced from your negative, with envelopes included, only $2.00 a dozen.

George Wotton Photography
P.O. Box 1312
MacDonald Bldg.
First Street — Phone 3038
Summerside

CAPITOL — SUMMERSIDE

TONIGHT (WED.) 7:15-9:10 THURS. 3:30-7:15-9:10

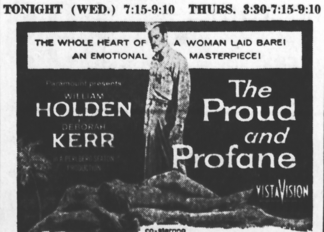

Fast, modern service for the ATLANTIC PROVINCES

ON CNR's DEPENDABLE
ALL-SLEEPING CAR
Ocean Limited

No change en route between
HALIFAX and MONTREAL

Also through sleeping car service CHARLOTTETOWN - MONTREAL

NEW 'HOURS-FASTER' SERVICE

SYDNEY-MONTREAL	MONTREAL-SYDNEY
8¼ hours faster	7¾ hours faster

Connecting "RAILINER" service between Sydney and Truro now provides you with new convenience and comfort . . . faster schedules each way.

CNR

Information and reservation from
D. B. Smith, District Passenger Agent, CNR Station, Phone: 3083