# IN MEMORIAM

## MAJOR OTTO WASHINGTON CAMPBELL

There passed peacefully away at the Prince Edward Island Hospital on October 2, Major Otto Washington Campbell of Winsloe, in his 56th year.

The late Major Campbell was born in Montague on July 4, 1897, a son of the late William and Mary Jane Campbell. He received his early education at Montague School and at Prince of Wales College. After teaching school for a term he enlisted and went overseas with the 105th Battalion, P.E.I. Highlanders, in 1915.

In 1919 he returned home and later took an agricultural course at Truro College. He bought a farm at Winsloe and by his capable management made a comfortable and attractive farm home.

Major Campbell was one of the officers instrumental in organizing the P.E.I. Light Horse where his ability and devotion to duty contributed much to the efficiency of this unit.

In 1936 he was appointed Superintendent of Old Age Pensions and during the war years he also served as Provincial Secretary Treasurer. His keen grasp of a situation and his strong sense of justice earned for him the respect not only of his co-workers, but also of his competitors.

Major Campbell was twice married, his first wife being Daisy Turner of O'Leary who predeceased him in 1925. In 1931 he married Esther Stevenson of New Glasgow, whose loving care and untiring devotion sustained him in the long hours of suffering which he bore with heroic patience and fortitude.

Besides his wife there are left to mourn their loss, one son, Bert of Charlottetown, one daughter, Noreen in Edmonton, two sisters, Marion, Mrs. William Bryenton, Cape Tormentine, Grace, Mrs. Russel Roper, Central Royalty, two brothers, Windsor, of Charlottetown, and Fulton of Montague.

The funeral services, which were held from his home on October 5th, were conducted by a friend, Rev. Donald Campbell of Stanley Bridge, who brought a message of comfort and sympathy from the text, "But though He cause grief, yet will He have compassion according to the multitude of His mercies" Lamentations 3.32.

Mr. Heber Hardy assisted in the service. "The Lord's My Shepherd", "The Old Rugged Cross" and "Rock of Ages", all favorite hymns of the deceased, were sung. The large crowd assembled and the many beautiful floral offerings bore a silent tribute to one who had been a kind neighbor and a loyal friend.

Burial took place in the family plot in Peoples Cemetery where an impressive memorial service was conducted by the Legion led by Captain Whiston Smith. The Firing Party was under the command of S.Q.M.S. Chas. Ryan. An Officers Home Guard from the P.E.I. (17th Recce regiment), successors to the P.E.I. Light Horse under command of Lt. Col. A.W. Rogers, took part in the service.

The honorary pallbearers at the service were: Chief Justice Thane A. Campbell, Senator J.P. MacIntyre, Col. G.E. Full, Major N.W. Lowther, Charlie Earle and Cecil Miller.

The active pallbearers were: Stephen Holroyd, Stewart MacFarlane, Wallace Rodd, A.C. Duffet, Sidney Taylor, Reuben Good.

The flower bearers were: Eric Holroyd, Finley MacLeod, Perley Taylor, Blois Manuel, Borden Bagnall, John Holroyd.

"He who lives in the hearts of those he loved can never die."

### FLORAL TRIBUTES

Pillow—Esther.
Spray—Bert and Joan.
Crescent—Noreen.

### Wreaths

Alice and Charlie Stewart.
Thane A. and Mrs. Campbell.
Victoria Lodge No. 2 A.F. & A.M.
Dept. of Old Age Assistance.
Dept. of Health and Welfare.
Hazel MacLean and Family.
Harris, Addie and Lou.
Foremen Bruce Stewart & Co. Ltd.
Management Bruce Stewart & Co. Ltd.
Employees Plumbing Shop W.C. Wetmore Co., Charlottetown.
William Miller, Hazel and Alvira.
Highfield Women's Institute.
Manager and Staff W.C. Wetmore Co. Ltd., Pictou.
Employees Bruce Stewart & Co. Ltd.
Staff Provincial Treasury.
Former Officers P.E.I. Light Horse.

### Sprays

May and Fulton.
Russel, Grace and Family.
Marion, Bill and Family.
Windsor, Margaret and Family.
Marlene and Benny.
Marion, Borden and family
Mrs. Beaton and Jeanette.
Sally and Wallace.
Doris and Gordon Bennett.
Connie, Finley and family.
Mr. and Mrs. Frank Tierney.
Naval Officers Association of Canada, P.E.I. Branch.
The Holroyd family.
The Miller family.
Katherine and George Tweedy.
Herb. and Florence Poole.
George MacLennan.
Mrs. N.H. Ford and Lois.
Ernie and Dorothy Corrigan.
Mr. and Mrs. R.H. Duvar.
Mr. and Mrs. Owen Proude and family.

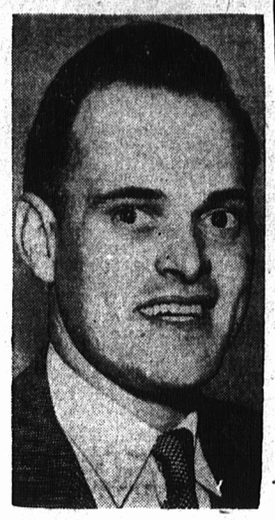

Newly elected president of the Ontario Young Progressive Conservative Association at its annual convention held in Toronto, is Frank Greene, 27-year-old engineer from Port Arthur. As such, Mr. Greene is the first YPCA head since reorganization in 1945 to be elected from an area outside the 1,600 square miles around Toronto. He has campaigned on the theme it was time the rest of the province got a chance for the big job.

Mr. and Mrs. P.N. Manuel and family.
Dorothy and Gordon Good.
Blois Manuel.
Highfield United Church W.A.
Mr. and Mrs. Sidney Taylor, Dorothy and Perley.
Mr. and Mrs. B. Graham Rogers.
Herbie, Margaret, George H. and Allison.
Edna, Harold, Dorothy and Ronald.
Grace and Jack Nicholson.
Sydney MacQuarrie.
Mr. and Mrs. T.R. Jackson and family.
Maude and Cecil Barbour, Helen and Arthur Duvar.
Evelyn and Stewart MacFarlane.
Reuben Good, sons and daughter.
Archie and Mamie, Vivian and Wayne.
Helen and Norman Lowther.
Government of Prince Edward Island.
Elinor and Randolph Carruthers.
Lena and Ralph Balderson and Barbara MacKenzie.
Mr. and Mrs. Leslie Bryenton.
Mr. and Mrs. John Thomson.
Mr. and Mrs. George Ledwick.
Edith Pooley.

### Cut Flowers

Maurice and Muriel Burgoyne.
Jane and Tom Fraser.
Dorothy and Lou Lowther.
Mr. and Mrs. C.C. Avard.

### Sympathy Cards

Mr. and Mrs. James Stewart, Montague.
The Miller family, West Royalty.
Mr. and Mrs. Henry Chowen, Rose Valley.
Edgar and Mrs. MacArthur, West Royalty.
George, Janie and boys, New Glasgow.
Mrs. Bessie MacInnis, Charlottetown.
New Glasgow Christian Church W.M.S.
Janet, Adele, Alton, Alvira and Chum.
Annie Watson, Charlottetown.
Kennie and Marie Graham.
Sutherland Beaton, Toronto.
Leo Corcoran, Charlottetown.
Frank and Ruth Bagnall, Hunter's River.
Blanche and Athy Sellars, Winsloe.
Tommy Lund, Charlottetown.
Doris and Earith Hughes, Winsloe.
Mrs. Louis Harris Jr., Murray Harbor.
Mr. and Mrs. Parker Horne, Richmond, Maine.
Lois, Laurie and Elaine, Murray Harbor.
Ern and Jen, Burlington.
Members South Winsloe W.M.S.
Isabelle and Bert Taylor, Albion.
Shirley, Charlottetown.
Dr. and Mrs. Rupert Seaman, Charlottetown.
Gladys and Guy Glover, Charlottetown.
Mr. and Mrs. Heber K. MacNeill, City.
Myrtle and Arthur, Georgetown.
Gladys Furgeson, Stanley.
Belle and Gordon Stetson, City.
May Houston.
Ella and Archie Auld, Winsloe.
Marion and Stanley Hurry, Winsloe.
George D. DeBlois.
Cyril and Grace Pearce.
Harry Edwards.
Mr. and Mrs. Carl Trainor and family.
Ethel and Sheldon Matheson.
Leith Douglas.
Florence and Trevor Waye.
Mr. and Mrs. G.H. Brookins, Kensington.
Kathleen and Ivan Turner.
Marion Dockendorff, City.
Jack and Gladys MacGregor.
Helen and Lloyd Duffett.
Bea VanIderstine.
Sarah, Cyril and Eric MacGregor.
Lila Campbell.
Jennie and Albert Wilson.
Mr. and Mrs. Daniel Dixon, Bradalbane.
Jean and Oliver Nunn, North Winsloe.
Hattie and Merton Bagnall, City.
Mrs. Angus Nicholson, Hazel Grove.
Miriam MacDonald, City.
Thankful and Eric Bagnall, Summerside.
Florence and Lloyd.
Belle and Bert Younker.
Edith and Frank Crabbe, Milton.
Mildred and Howard Ling, New Glasgow.
Rhoda Brown, City.

The Charlottetown Women's Liberal Club.
M. L. Bradshaw and Emma Chesley and Shirley (Campbell) Clark.
Myrtle and Harold Storey.
Novena and Tommy, Rogerson.
Mr. and Mrs. J.A. Campbell, Beach Grove.
Mary MacIntyre, Beach Grove.
Addie Taylor Walker, New Annan.
Ruby MacLean Cousins.
Fredrick and Hannah Turner.
Bessie and Bentley Creed.
Mr. and Mrs. Robert Weeks.
Elmer and Erma MacLaughlin.
Ada and Claude Craswell.
Minnie and Willard Lank.
Anson and Laura.
Kaye and Gar Cummings.
Verna and Jack Anderson.
Mrs. Everett Wedlock, City.
Ada, Richard and family.
Mr. and Mrs. Ernest Coles, Suffolk.
Mr. and Mrs. Eddie Callaghan, Dromore.
Janie MacKay, New Glasgow.
Mr. and Mrs. James Roper, Truro.
Clyde and Marion Bell.
The Slackfords.
Lock and Eva Lewellyn.
Harland and Annie.
Mr. and Mrs. Dan Garnhum.
Mr. and Mrs. Garfield Stevenson, Hazel Grove.
Gladys and Eugene Cullen.
Edith and Lloyd Stevenson.
Mrs. James Blackmore.
Edwin and Mary Cook and family.
Sadie and Lem MacKinnon.
Bernice Chappell, Kensington.
Management and staff of Hughes Drug Co.
Joyce MacLaughlin, City.
Hazel MacLean and family.
Irene and Edison Hardy.
Vernon L. MacDonald.
Mr. and Mrs. Cartney MacEachern.
Mr. and Mrs. Alexander Campbell, Montague.
Helen, Earle and family.
Mr. and Mrs. J.C. Pope Bagnall.

### Letters of Sympathy

W.J.P. MacMillan, M.D., Ch'town.
Mrs. Thane Campbell, Summerside.
Mr. and Mrs. C.T. Daley, Marlboro, Mass.
Miss Hazel Stearns, Ch'town
Gordon Dingwell.
J.P. Campbell, Camp Hill Hospital.
Aunt Martha.
Mrs. Fred Minniken, Lambert.
Mr. and Mrs. L.W. Manuel, Vancouver.
Mr. and Mrs. Elmer Duffet, Toronto.


## STABBING HIP PAINS

Does your hip feel as if packed with broken glass? Or as if a knife were being twisted in it? Don't suffer needlessly from these stabbing pains. Get fast relief with T-R-C's. Used successfully by thousands for quick relief of Sciatic, Rheumatic or Neuritic pain. Also Lumbago, Neuralgia. Ask for Templeton's T-R-C's. 65c, $1.35 at drug counters. T-838

"He just stopped for a jar of Shirriff's Marmalade"

## Christmas lasts all year for lucky MECCANO boys

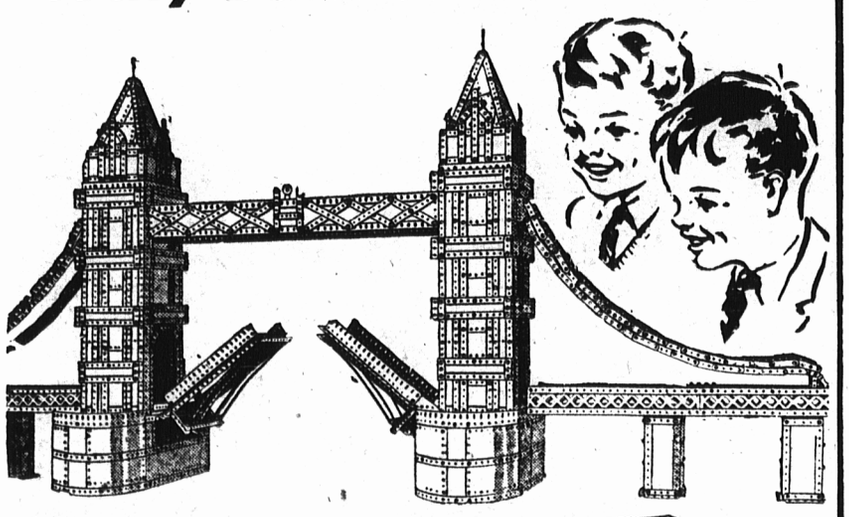

On Christmas morning the fun begins—when your boy discovers his Meccano. And that fun lasts right through the year—and for years to come.

There is lasting entertainment—and education—with a Meccano Outfit, and your boy will love every minute of it. He'll create real working machines—he'll never tire of building the hundreds of different models—and he'll always have something to do on rainy, stay-in-the-house days.

Choose the size to suit your boy's age, and as he grows make his Meccano grow too, by adding accessory outfits to build even larger models. Meccano is ruggedly built to last for years.

Prices start as low as $1.65

Also makers of the famous Hornby Trains and Dinky Toys.

$3,000.00 IN PRIZES in the great MECCANO MODEL-BUILDING CONTEST

Get full particulars and entry forms from your Meccano dealer.

MECCANO

MECCANO LIMITED, 671-681 KING ST. W., TORONTO

IT'S REAL - IT WORKS - IT'S MECCANO

## 8 INCH POWER SAW, BELT-SANDER GRINDER Combination AND DRILL PRESS

EXTRA-LARGE!!! HEAVY-DUTY!!! ANOTHER GUARANTEED PRODUCT OF FAIRBANKS WARD

LOWEST PRICE EVER OFFERED FOR A COMPLETE HOME WORKSHOP!

ONLY $34.88 SAVE $50.00

THIS GIANT POWER SAW DOES EVERYTHING!




COPYRIGHT FAIRBANKS WARD INDUSTRIES, INC.

SAVE UP TO $500 A YEAR!

Here is the COMPLETE HOME WORKSHOP you've always wanted at a sensationally low sale price! Now you can make furniture, repair your home, save money 1,001 different ways. Yes! This amazing power tool is precision made for every type of sawing, sanding, grinding and drilling you can possibly do. It's really a DeLuxe Workshop. You get at least $85.00 worth of fine power tools in this new all-purpose combination power workshop. It's a bargain you can't afford to miss!

CUTS 2"x8's" IN SECONDS!

There is plenty of power in this EXTRA-LARGE HEAVY-DUTY Home Workshop. Note all the fine features with extra value built-in to give you years and years of service! You'd pay many dollars more than our low sale price if you bought just an ordinary bench saw. You get a COMPLETE HOME WORKSHOP, everything as pictured!

NOTHING ELSE TO BUY—YOU GET ALL THESE PIECES!
• Extra-Large 14" x 18" Bench Power Saw • 8" Chrome-Moly Combination Saw Blade • Protractor • Blade Guard • Rip Fence • Belt Sander and Grinder with 2-in-1 Combination Belt • Drill Press with 1/4" Chuck, 3 Drill Bits • 2 Key Rods

MAIL THIS COUPON NOW!

SATISFACTION GUARANTEED

or your money refunded
(if not returned within ten days)
Dominion Brokerage House, Toronto, Ont.

Dominion Brokerage House, C.G. 1
Suite 302, 15 King St. East, Toronto, Ont.

1. Please rush me my FAIRBANK WARD extra heavy duty power saw, belt sander, grinder combination and drill press.
2. Enclose ( ) $1.00 deposit, balance to be collected by mailman C.O.D.
3. Enclose ( ) Mail Order or Cheque for $34.88 express collect.

NAME ..... ADDRESS .....
CITY OR TOWN ..... PROVINCE .....

ISLAND BOOK ROOM
Great George St. Charlottetown

R. T. HOLMAN LTD.
Summerside & Charlottetown

PEOPLE LIKE Coca-Cola WHERE THEY WORK