

**CFCY TV**  
**CHANNEL 13**  
**TUESDAY**  
2:15 p.m.—Afternoon Musicale  
2:45 p.m.—Nursery School Time  
3:00 p.m.—Dr. Hudson's Secret  
Journal  
3:30 p.m.—Friendly Giant  
3:45 p.m.—Gumby  
4:00 p.m.—Whistle Town  
4:30 p.m.—Open House  
5:00 p.m.—Children's Program  
5:30 p.m.—Kiddies Kartoons  
6:00 p.m.—Western Theatre  
6:53 p.m.—CFCY TV News  
7:00 p.m.—Gazette  
7:30 p.m.—Highway Patrol  
8:00 p.m.—Mark Sabers  
8:30 p.m.—Mickey Spillane  
9:00 p.m.—Front Page  
Challenge  
9:30 p.m.—Chevy Show  
10:30 p.m.—First Performance  
11:00 p.m.—Rhapsody  
11:30 p.m.—Borneo Story  
12:00 p.m.—CBC TV News  
12:13 a.m.—Local Weather  
Forecast  
12:15 a.m.—Viewpoint

**CHANNEL 2**  
**CKCW — Moncton**  
**TUESDAY**  
1:00 p.m.—Tuesday Playbill  
News, Weather,  
Sports  
Feature Movie—  
"Berlin  
Correspondent"  
2:30 p.m.—At Home With Helen  
Crozier  
2:45 p.m.—Nursery School Time  
3:00 p.m.—Dr. Hudson's Secret  
Journal  
4:00 p.m.—Whistle Town  
4:30 p.m.—Open House  
5:00 p.m.—TBA  
5:30 p.m.—Sky King  
6:00 p.m.—Supper Club  
6:15 p.m.—News  
6:30 p.m.—Supper Club  
6:35 p.m.—Weather  
6:40 p.m.—Supper Club  
6:50 p.m.—Sports  
7:00 p.m.—Donna Reid Show  
7:30 p.m.—Casey Jones  
8:00 p.m.—Summerizing Sports  
8:30 p.m.—Highway Patrol  
9:00 p.m.—Front Page  
Challenge  
9:30 p.m.—Chevy Show  
10:00 p.m.—First Performance  
11:00 p.m.—Rhapsody  
11:30 p.m.—The Borneo Story  
12:00 p.m.—CBC News  
12:15 a.m.—CKCW News  
12:20 a.m.—Sign Off

**RADIO**  
**CFCY TUESDAY**  
**STANDARD TIME**  
5:52—Sign On  
6:00—Hebrew Christian Hour  
6:15—Musical Moments  
6:30—News  
6:35—Weather  
6:40—Western Howdown  
7:00—News  
7:05—Weather  
7:10—Country and Western  
Roundup  
7:40—Ches Cooper Time  
7:55—Interlude  
8:00—News  
8:11—Weather  
8:16—Country and Western  
Roundup  
8:45—Weather  
8:50—News  
9:00—Morning Devotions  
9:10—Morning Moods  
9:30—Top Tune Time  
9:45—Freddie Martin Show  
10:00—News  
10:05—Magazine of the Air  
10:30—Melody Parade  
11:00—News Headlines and  
Weather  
11:02—The Magic of Music  
11:30—News  
11:40—Weather  
11:45—The Magic of Music  
(cont.)  
12:00—Weather  
12:05—Eddy Arnold Show  
12:30—News and Weather  
12:45—Dinner Serenade  
1:00—Fifty a Day  
1:10—Dinner Serenade  
1:30—Dinner Serenade (cont.)  
1:45—One Man's Family  
2:00—News Headlines and  
Weather  
2:02—Sammy Kaye Show  
2:15—Eddie Fisher Sings  
2:30—Back to the Bible  
3:00—News Headlines and  
Weather  
3:02—Best On Request  
4:00—News and Weather  
4:05—Best On Request  
4:30—The Outposts  
5:00—News and Weather  
5:10—Interlude  
5:15—The Outposts (cont.)  
6:00—Music For You  
7:30—News and Weather  
7:45—Lone Guide Talk  
8:00—Assignment  
9:00—News and Weather  
9:15—Music by Mantovani  
9:30—Montreal Symphony  
10:30—Fighting Words, alt.  
Press Conference  
11:00—Dominion News  
11:00—Sign Off

**CBA TUESDAY**  
**DAYLIGHT TIME**  
7:15—Marine Weather and Fill  
7:30—A.M. Chronicle  
8:00—CBC News and Weather  
8:15—Maritime Sportscast  
8:20—A.M. Chronicle  
8:45—Morning Devotions  
9:00—News  
9:03—A.M. Chronicle  
9:52—News  
10:00—A.M. Chronicle  
10:45—Morning Commentator.  
10:55—Ruth Harding.  
11:00—News  
11:03—Pre-School Children's Pro-  
gram  
11:15—Kindergarten of the Air  
11:30—Footloose in Haiti  
12:00—Jamboree Junction.  
12:30—Maritime Farm Broad-  
cast  
1:00—CBC News and Weather  
1:15—Record Program  
1:30—Directed by Dirk  
1:53—D.O. Time Signal  
2:00—Variation on a Theme  
2:15—The Happy Gang.  
2:45—Woman In Thy House  
3:00—CBC News and T-C Mat-  
inee  
3:05—T/C Matinee  
4:00—Stars Oblige

**RIPLEY'S BELIEVE IT OR NOT**



**CONTRACT BRIDGE**  
By B. JAV BECKER

South dealer.  
Neither side vulnerable.

**NORTH**  
♠ Q 4 2  
♥ 7 5 4  
♦ 8 5 3  
♣ J 7 3

**WEST**  
♠ J 7 5  
♥ Q 10 8 6 3  
♦ 9 7 2  
♣ K 5

**EAST**  
♠ 10 9 8 6 3  
♥ K J  
♦ J 4  
♣ 10 9 5 4

**SOUTH**  
♠ A K  
♥ A 9 2  
♦ A K Q 10  
♣ A Q 6 2

The bidding:  
South West North East  
3NT Pass Pass Pass

Opening lead—six of hearts.

There are not many hands that require exceptional play by the declarer. All declarer has to do in most deals is pay attention to the business at hand, take advantage of every clue that will help him to learn how the opponents' cards are divided, and then be sure he plays the right card at the right moment each time it is his turn to play.

This may be a tall order, as orders go, but it is not really as difficult as it seems—if there is the will to play well. Take this hand, for instance.

It is not a particularly hard hand to play and make. But the

**O'LEARY**

Mr. and Mrs. Ronald MacDonald, Coleman, had as their guests recently, Mr. and Mrs. John Milton, daughter Betty and their friend, Jean Parker of Malden, Mass.

Mr. and Mrs. Neil MacKay and daughter Neila, returned to their home after spending a week visiting the Cabot Trail and other parts of Cape Breton Island.

The September meeting of the Cape Wolfe Women's Institute was held at the home of Mrs. Clifford Collicutt, with seven members present. The various committees gave their reports and new ones were appointed. Next meeting to be held at the home of Mrs. Thomas Howard.

Mr. William Pride who spent the past three months with his son-in-law and daughter, Mr. and Mrs. Blanchard MacIsaac, Milo, left Monday for Halifax en route to his home in Edinburgh, Scotland. He was accompanied by his daughter, to Halifax, N.S.

Mr. and Mrs. William Coughlin, son Warren and daughter, Wilma, returned to their home after visiting with Mrs. Coughlin's brother and sister-in-law, Mr. and Mrs. Reginald Lockhart, Amherst, N.S.

Friends extend congratulations to Mr. and Mrs. Seldon Buchanan (nee Virginia Silliker of O. Mass.)

4:30—L. S. Anthology  
5:00—Maritime Fish Broadcast  
5:30—The Don Tremaine Show.  
6:00—News and Weather  
6:15—Maritime Sportscast  
6:15—CBC News and Weather  
6:30—Rawhide  
6:45—Rovlate Reporter.  
6:55—Byline  
7:00—Music In The Evening  
7:30—Spring Festival  
7:45—Voyage Into Space  
8:00—Tunes For Tuesday  
8:45—Chico Valley  
9:00—Drama In Sound  
9:30—Science Review  
10:00—Jazz From Toronto  
10:30—Leicester Square  
11:00—CBC National News Roundup  
11:30—University of the Air  
12:00—Here's The Weather and Sign Off

**Refresh Your Taste**  
with the lively, full-bodied, satisfying flavour of Wrigley's Spearmint Gum.

Buy some today.

**WRIGLEY'S SPEARMINT CHEWING GUM**

**DAILY CROSSWORD**

- ACROSS**  
1. Capital of Delaware  
6. Burn, as with liquid  
11. Living  
12. Infantile paralysis  
13. Beeped  
14. Bury  
15. Peruvian coin  
16. Decipher  
17. A covered shopping-way  
20. Actor's center  
22. Stagger  
26. Aleutian native  
27. Gaze  
28. To caution  
29. To look at with an askance  
30. Fears  
32. Freshets (Brit.)  
35. Jump  
38. Mother-of-pearl  
39. Miss Dunne  
41. Of caustic temper  
42. Girl's name (L.)  
43. Cheeps  
44. Lamprey catcher
- DOWN**  
1. Drops bait  
2. Hodge-podge  
3. Small town inhabitant  
4. Evening (poet.)

**SPAIN** DAMON  
**OUNCE** ELUDE  
**NAN** SNORES  
**LI** HOOPERS  
**ATTORNEY** BUT  
**OLIVIGLE** CAT  
**EVE** LAM AVE  
**SER** EMERSON  
**AS** MIDGE  
**CRUMPET** AT  
**HARMON** FID  
**ARSON** PILLOTT  
**MEANT** ARISE

Yesterday's Answer  
36. Formerly  
37. House of  
38. member  
39. Fish  
40. Regret.

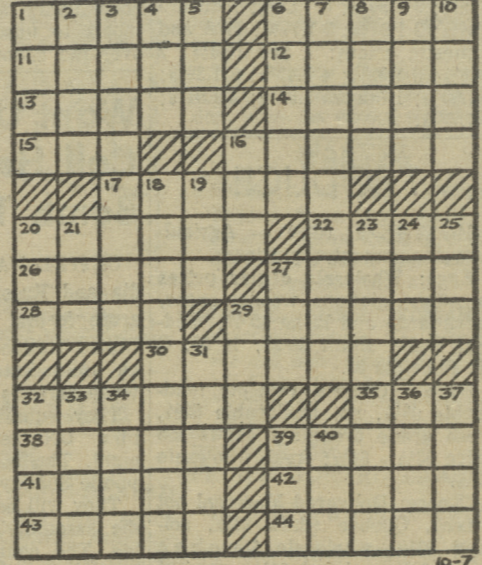

**DAILY CRYPTOQUOTE — Here's how to work it:**  
A X Y D L B A A X R  
I S L O N G F E L L O W

One letter simply stands for another. In this sample A is used for the three L's, X for the two O's, etc. Single letters, apostrophes, the length and formation of the words are all hints. Each day the code letters are different.

**A Cryptogram Quotation**  
D F D J X Y S A R Q J Z B Z E V Z D X Y D F Z Q  
L S K J Y Z Y D X V Z J M J L Y Z K E S J U  
— C S C Z.

Yesterday's Cryptogram: **THEY DO CERTAINLY GIVE VERY STRANGE . . . NAMES TO DISEASES—PLATO.**  
(© 1953, King Features Syndicate, Inc.)

**ETTA KETT**

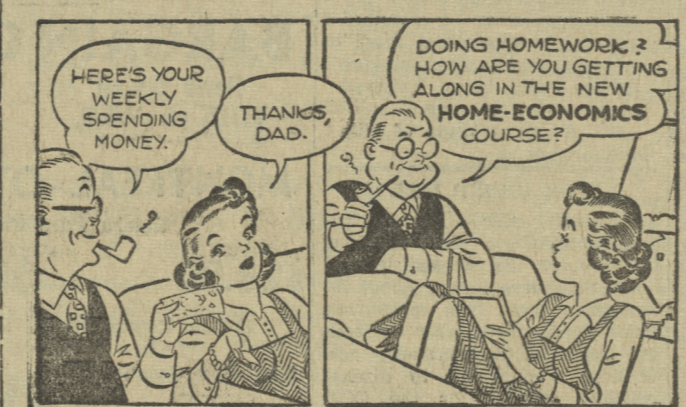

**OUR BOARDING HOUSE MAJOR HOOPLE**



**GRANDMA**  
**TILLY THE TOILER**  
**Stewart MacKay**  
**HENRY**  
**MICKY MOUSE**  
**SECRET AGENT X-9**  
**THE LONE RANGER**  
**JOE PALOOKA**  
**LIL' ABNER**

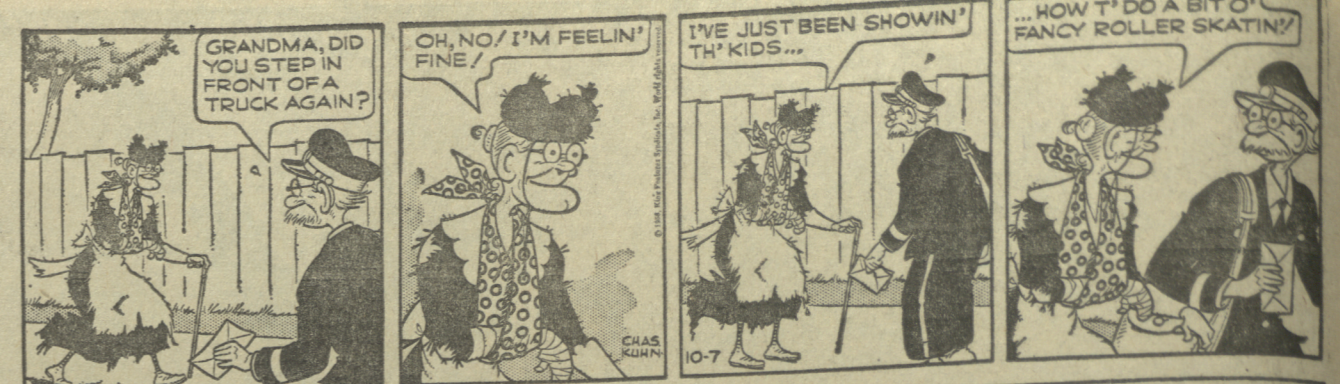

**Admiral TV FOR '59**  
SLIMMER, MORE POWERFUL THAN EVER!  
FROM \$139.95  
Admiral 21" Super TV Table Model. "Slimmer-than-Ever" cabinets with "Golden Stage" picture frame. Horizontal transformer chassis. All-top front controls let you tune without bending. "Golden Signal" Cascade tuner virtually eliminates need for fine tuning. Tone control in walnut mahogany or blonde wood.  
**FIRESTONE HOME & AUTO CO. LTD.**  
187 GREAT GEORGE ST. "WE TRADE TV'S" DIAL 5547 WE SERVICE OUR TV!

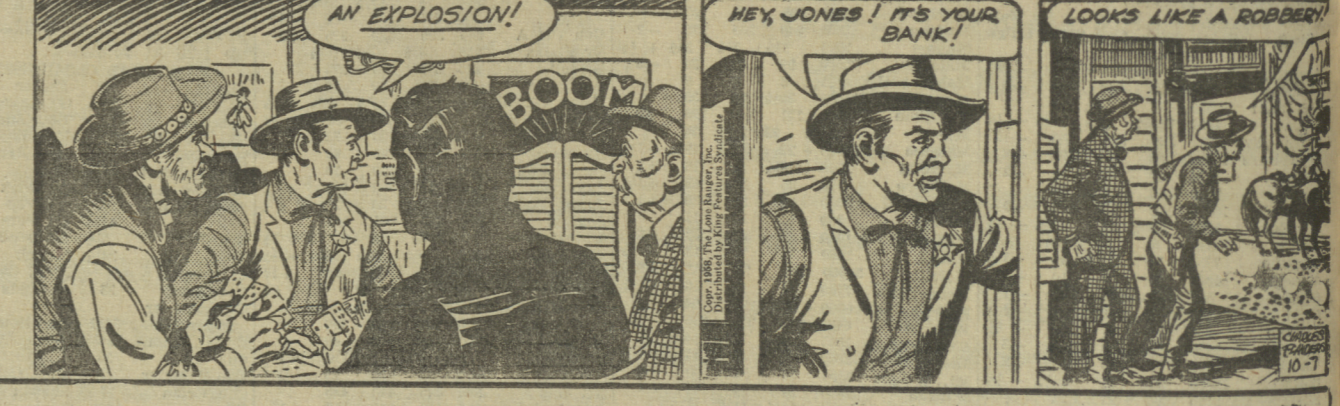
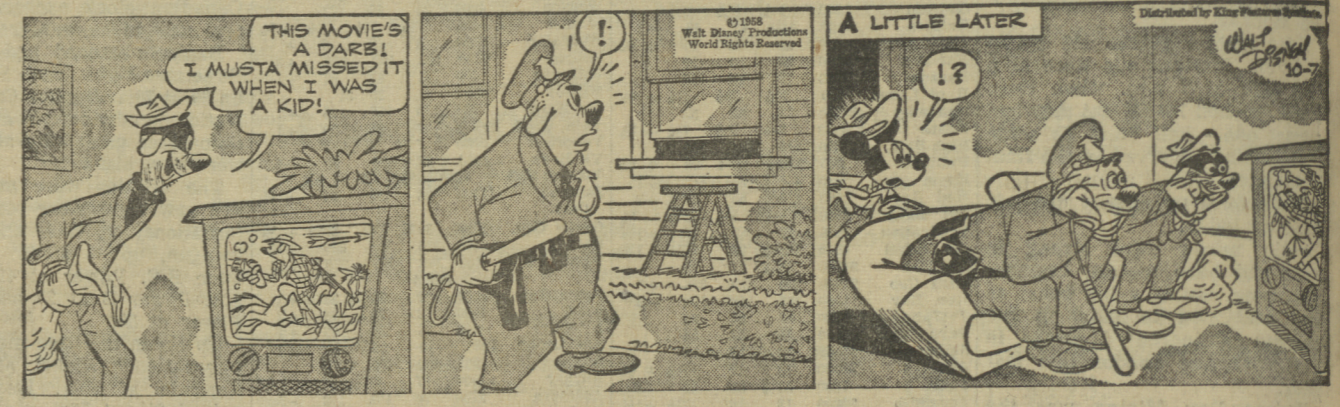

**JUST ARRIVED:**  
Men's and Boys' SUBURBAN COATS ..... \$9.95 up  
PARKAS ..... \$12.95  
DUFFLE COATS ..... \$8.95 up  
BASEMENT AND FIRST FLOOR  
**S. A. McDONALD**

