Life Underwriters Pledged To Highway Safety Rules

Members from all parts of the Province of the Prince Edward Island Life Underwriters held their November meeting in Summerside yesterday afternoon at the Hillcrest Lodge, with the president, Mr. Stewart Ives, presiding.

In his introductory remarks Mr. Ives welcomed the members and thanked them for their attendance even though the traveling conditions and the weather were not all that could be hoped for. President Ives said that the next meeting would be the annual meeting and outlined a number of matters which would be taken up at that time for consideration.

The annual meeting this year will be held on December 12th. at the Queen Hotel in Charlottetown.

During the business session matters of particular interest to the members were given consideration. It was agreed, on motion, that all members will strictly observe the rules of the highway as laid down by the Safety Council in order to do their part in the promotion of the effort to have safe driving.

The guest speaker at yesterdays meeting was Mr. Albert Gosling, C.A., of Moncton, N. B. who addressed the meeting on matters of interest to them, choosing for his topic "Pension funds and the Income Tax Act."

Mr. Gosling demonstrated a clear knowledge and deep insight of the technical details of pension plans in relation to the Income Tax Act and answered many questions from the members which will be of considerable value to them in future business transactions.

He pointed out the great value of pension plans and said that there is a growing tendency on the part of the employer to make provisions for employees. A pension plan, he said, gives not only the employee but the employer as well, a sense of security. It cuts down the transient rate, gives stability to the firm and endows the employees with a sense of responsibility to firm with which they are associated.

Mr. Gosling was introduced to the meeting by Mr. LeRoy Gallant, vice president of the P.E.I. Life Underwriters and at the conclusion of his talk he was thanked on behalf of the members by Mr. Ralph Rupert, C.L.U., regional vice-president, New Brunswick and Prince Edward Island Underwriters Institute. $ S.

East Prince Co. Liberal Ass'n Annual Meeting

Mr. Sydney Heckbert of Indian River was elected president of the East Prince Liberal Association at their annual meeting last night in Summerside, presided over by the retiring president, Edson G. Rayner. Mr. Neil MacLeod Summerside was elected secretary succeeding Morley M. Bell.

Among those present at the meeting were J. Watson MacNaught, M.P. parliamentary assistant to the Minister of Fisheries, Hon. George MacKay, Provincial Minister of Highways, Hon. E. P. Foley, Morley M. Bell, Frank MacNutt and J. A. Gallant, all of whom addressed the large delegation.

During his address Mr. MacNaught said he was very pleased to see three ships being accommodated at the Marine Wharf, when he arrived in Summerside Monday evening after an absence of one month from the Province. Mr. MacNaught was returning from Japan where he was representing the federal Fisheries Department. He stated that improved storage, loading and docking facilities made it possible for these three ships to be docked here at the same time, whereas only a few years ago, one ship was all the wharf could handle.

Mr. MacNaught said it is difficult to calculate the benefits to farming and shipping derived from these wharf improvements and hoped aso that in the not too dishoped that before long storage facilities could be further enlarged. In conclusion the Federal Member stated that he hoped tant future he would be able to announce that a new hangar, which would be able to house the world's largest aircraft, will be constructed at R. C. A. F. Station Summerside.

In his address to the gathering Highways Minister MacKay said that 38.8 miles of road in East Prince had been widened, subgraded and standardized during the past year. In referring to the Trans-Canada Highway agreement, Mr. MacKay stated that the Island has approximately 70 miles of Trans-Canada Highway of which the Federal Government has agreed to pay ninety per cent of ten per cent or 7 miles. This portion, he said, inculded the construction of a new Hillsboro Bridge which means a total of one half to three quarters of a million dollars to the Province to be paid by the Federal Government. This he stated would have a very decided effect on the economy of this Province.

Mr. MacKay expressed the regrets of Premier Matheson who was unable to be present due to a severe cold.

Resolutions were approved expressing continued confidence and support of Prime Minster St. Laurent, Premier Matheson and Mr. MacNaught.

The vice presidents for all three districts were re-elected. These are A. S. Johnston, Belmont, 3rd; John A. Smith, Newton, 4th; and R. S. Hinton Summerside, 5th.

Elected as representatives to the provincial executive are Charles Lockhart, 3rd; Edwin Mulligan, 4th; W. A. Currie, 5th. S.

(Continued from page 1)

VETERAN FIREMEN

preciation the Ladies Auxiliary of the Canadian Legion for the excellent banquet.

Captain William Connolly gave the toast to the honored members. He said that all present were impressed by the fact that the six men honored had an accumulation of over two hundred years service. He pointed out that they had given their time and service, without any thought of any material gain or advantage to themselves. "This, he stated, "gave the remainder of those present a strong reminder to keep their sights high to maintain the efficiency of the department."

Lieut. L.A. Stewart made the reply to the toast. He reminded the gathering that those who had been honored would not accept the statement that they were old timers, but would rather be classified as veterans with experience. He then gave a resume on the growth of the Fire Department.

Councillor A.W. Gaudet, Chairman of the Fire Committee told how humble he felt when he realized that he was hardly born when most of those honored were starting in their firefighting career. He wondered how many remembered that this year was not only the City Centennial, but also the 100th anniversary of the Charlottetown Fire Department.

Arranging committe for the occasion were: Firemen, C. Orford, H. Crockett and B. Hennessy. Music was provided by the Legionaires.

West Prince Traffic Tied Up

Highway traffic throughout West Prince County was again nalted yesterday by drifting snow in the wake of Sunday's severe storm. Main roads which were opened up Monday drifted in Monday night. A large number of motor cars and the regular Tignish to Summerside I.M.T. bus were stranded between Rosebank and Elmsdale all day waiting for a snow plow which arrived about six thrity in the evening. The plow continued through to Tignish and all main roads were reported cleared last night and with a calm night forecast are expected to remain open today.

Let's Talk It Over

by "d"

Sometimes there are very interesting stories behind words. "trivial" is a word which has in unusual back-ground. In the word you notice "via" which we use in such sentences as "he went to California via the Panama Canal." The word is also found in "viaduct", a bridge leading over a valley. Via is Latin for road or way. "Tri" as you know, is a prefix meaning "three", as in tri-light, tricycle, etc. "Trivial" then, means literally "three roads" and where three roads meet, usually a lot of people do likewise to discuss the light gossip and events of the local neighborhood. Hence, "trivial" got to mean "unimportant." All wrong, folks. The chit-chat at the corner store is important. A smattering of politics, and the way the country is being mismanaged, an exchange of ideas on farm problems, and spiced with the odd story of local characters in amusing situations. All contrived to make happier relations among the people of a community.

A good deal earlier than usual slippery sidewalks have come to Summerside and the sandman has already been on the rounds, adding comforting friction to the pedestrain's footsteps. Only rarely does some one find his feet clawing for a foothold on empty air, and the rest of his anatomy crashing to terra firma (much too firma, and calculated to bring terra to the stoutest people) with resulting fracture of wrist or ankle. But the nervous strain of realizing that this mishap can happen at any moment must be a considerable source of wear and tear on the system. Probably takes more out of a person than worrying about the mortgage on the house, or trying to decide whether to continue to enjoy between-meal snacks or retain sylph-like contours. Children have the happy faculty of enjoying a good tumble. Mother earth receives them with a caress. But the older you get, the meaner gravity acts toward you. So from now till sometime in April the sandman is a pedestrian's best friend.

Back From Europe

Lac B. A. (Bennie) Richard of Summerside arrived home last Wednesday after serving one year with the R.C.A.F. in France, where he was stationed with No. 1 Fighter Wing at Marville. During his tour he also saw two months temporary duty in French Moroco, with headquarters at Rabat, the capital.

Bennie spent last Christmas with Don Murphy (formerly of Charlottetown) and his wife who are now residing in Horsham, England. The two men served together throughout the Second World War as members of the North Nova Scotia Highlanders. At the conclusion of thrity days leave Lac Richard will be stationed at Greenwood, N. S. where he has been posted. S

RECEIVES CHEQUES FOR HOSPITAL

Mr. Austin A. Scales (right), president of the board of trustees of the Prince County Hospital, is seen yesterday afternoon receiving checks for the hospital totalling $1096.00 from Ed Smith, president of the Summerside Rotary Club.

The presentation, made at the club's weekly dinner meeting, represented the fulfilment of the Rotary Club's pledge of $1000.00 for the Prince County Hospital completion fund, and a further pledge of $96. for maintenance of a room at the hospital which is furnished and maintained by the Summerside Rotary Club.

In accepting this donation for the hospital Mr. Scales expressed the appreciation of the hospital board of trustees, and commended the Summerside Rotary Club for their efforts on behalf of the hospital.

He said that the hospital records show that the Summerside Rotary Club had given more than $16.000. to this hospital within the past 12 years.

Guest speaker at the luncheon was Archie Johnstone of Long River, who spent several months in Great Britain recently on a Nuffield agricultural scholarship. Mr. Johnstone gave an interesting talk illustrated by colored slides dealing with his work and travel. (Photo by Wotton).

(Continued from page 1)

GIVES PROGRESS

Mr. Mann said it was evident that we have had a problem in agriculture for the past 30 years. "The observations made in 1927 could well have been written this morning and apply fully to the situation as it now exists. It is a matter of getting down to cases and doing something about it", he said.

Mr. Mann stressed the importance of a healthy membership in the organization. He felt that the population represented should rate a membership of between 2,000-3,000 with a yearly revenue of between $50,000 and $60,000.

QUESTIONS

Mr. W. R. Shaw said that the aims of APEC could be accomplished only through the co-ordinated efforts of the Board of Trade involving the Government. "This is cold hard business," he said, "and the facts have to be investigated and explored". Loyalty, said Mr. Shaw, is necessary for progress and agreed that membership is very important.

MR SHAW'S SUGGESTION

Mr. Shaw asked Mr. Mann that consideration be given the establishment of an advisory committee with a supply of information that would enable them to bring in a more comprehensive report. In agriculture, Mr. Shaw said, this was most important. He felt that all those in any way affiliated with the industry, whether in selling fertilizer or in producing and marketing, should have their contribution to make. Mr. Mann thanked Mr. Shaw for his suggestion and assured him that it would be given close consideration.

Mr. Gordon Milligan asked what it was proposed to do with $50,000-$60,000 budget to which Mr. Mann said it is hoped in the near future to have a permanent representative on each committee whose salary and expenses would be paid by the Council. He pointed out that with five committees in operation the amount proposed could easily be spent.

AGRICULTURAL COMMITTEE

Mr. Ganong explained the setup of the agricultural committee which he said was composed of a government member, a member representing the producers and a member representing the retail trade. The Island committee is composed of Messrs. S. C. Wright, J. L. Dewar and C. M. MacLean. One of the oberservations made thus far, said Mr. Ganong, was that the producing of the crop and marketing of it must go hand in hand.

Mr. B. Graham Rogers stated that APEC was one of the greatest steps in Maritime economy since freight rates were established in 1927. The directors deserved the appreciation of the members of the Board of Trade for the time and money which they have given to put the organization on its feet.

In concluding the discussion, Mr. Mann said that one of the greatest needs of the Atlantic Provinces was increased production, but added: "It is no use to establish new industries if you don't put good management in them."

Mr. Arthur Johnston, Newfoundland, called for a spirit of co-operation among provinces and a full support through sufficient membership.

Approve Plans For S'side United Church Extension

A well attended meeting of the congregation of Summerside Trinity United Church last evening received and approved building plans for the extension of the church. These plans were demonstrated by Mr. Keith Pickard, M. R.A.I.C.

In general the extension is by building onto the west end of the existing church. Alterations are provided for the front entrance, giving a new central entrance at the ground level, and enlarged vestibule space.

Significant features for the first floor are an increased seating capacity in the main body of the church, provision for minister's study and church office in the premises, and also a small chapel.

On the ground floor will be an increase in the number and size of the Sunday School classrooms, an enlarged assembly hall, and three additional exits.

The meeting was presided over by the minister, the Rev. Daniel Matheson, and the secretary was Dr. L.M. Callbeck.

REVIVAL SERVICES

with

REV. ALPIN P. BOWES,

Assistant Director of Home Missions, Church of the Nazarene, Kansas City, Mo.

NOV. 23 — DEC. 4th

Weekday Services at 7:30 p.m.

No Service on Saturday.

Services on Sunday at 11 A.M. and 7 p.m.

The public is cordially invited.

CHURCH OF THE NAZARENE

D. MORRISON, Pastor.
SUMMERSIDE

PRINCE EDWARD ISLAND FEDERATION OF AGRICULTURE

COUNTY ANNUAL MEETINGS

PRINCE — SUMMERSIDE, BAPTIST HALL
WEDNESDAY, NOV. 23 AT 8 P.M.

QUEENS — CHARLOTTETOWN, LEGION HALL
FRIDAY, NOV. 25 AT 8 P.M.

KINGS — MONTAGUE, HIGH SCHOOL
TUESDAY, NOV. 29 AT 8 P.M.

The programmes of these meetings include the showing of slides by Archie S. Johnstone on Old Country Scenes, and a panel discussion on Potato nd Turnip Marketing, chaired by W R. Shaw with D. A. MacDonald, E. D Reid and Roland MacDonald.

Invitations have been extended to Premier Matheson, Hon. Mr. Cullen and Officers of the Potato Board.

Federation members and all school district chairmen and secretaries are urged to attend.

These meetings are the place to discuss farm problems—have your resolutions prepared and plan to attend.

For relief of ARTHRITIC and RHEUMATIC PAIN
DOLCIN
$1.39 $2.39
A clinically tested formula used on five continents

Bad Colds

Relieve Suffering fast with VICKS VAPORUB

Annual Meeting

The Annual Meeting of the Community Credit Union will be held in St. Paul's Hall, Thursday, November 24th at 8:00 P.M. Members are urged to attend.

Everybody Welcome.

Capitol
SUMMERSIDE
Tonight 7:15 - 9:15
In CinemaScope
"House Of Bamboo"
Starring Robert Ryan and Shirley Yamaguchi
You'll be amazed at the Tokyo of today in CinemaScope.

THURS. - FRI. - SAT.
John Ford's Mighty Epic
"She Wore A Yellow Ribbon"
With John Wayne and Joanne Dru

"ROYAL"
BORDEN
Wed. and Thurs. 8:30.
"ANDROCLES AND THE LION" starring Alan Young as Androcles with Jean Simmons, Victor Mature and Robert Newton. Bank drawing Thursday.

"CAMEO"
KENSINGTON
Wed.-Thur. 7:15-9:15. James Stewart, Ruth Roman, Walter Brennan in "THE FAR COUNTRY", technicolor.

Professional Cards

Chartered Accountants
T. Earle Hickey
Canadian Bank of Commerce Building
Summerside, P.E.I. Phone 2888

INSURANCE
R. E. Ellis & Son Limited
Fire — Auto — Casualty
5 Summer St. Summerside

Optometrist
E. E. Parkman
Opt.D., R.O.
PHONE 3287
REGENT THEATRE BLDG.
Summer St. Summerside

B. F. Hunter, R.O.
Summerside, P.E.I. Phone 3110
SMALLMAN'S BUILDING

A. Raymond Grant, B.Sc., O.D.
288 Water Street Summerside
Above Maurice Mill's Men's Wear
PHONE 3530

Photographers
THE READ STUDIO
D. W. SEARS

REGENT TO-DAY 3.30 - 7.15 - 9.10
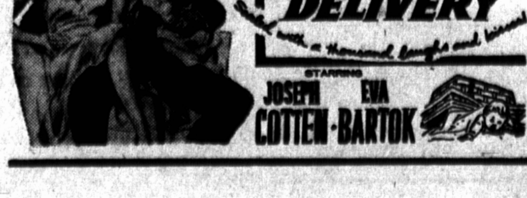

Insist on cashmere for better quality... for better value...
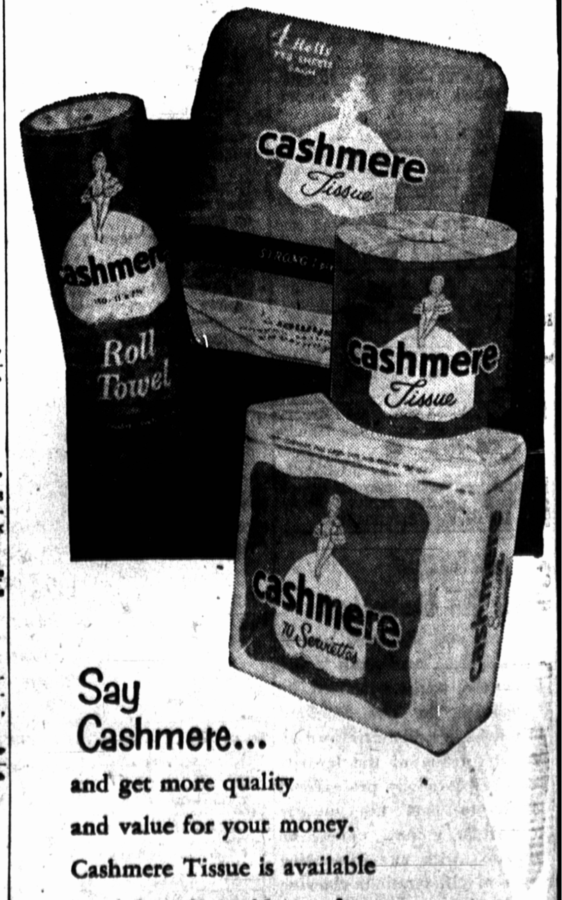

Say Cashmere... and get more quality and value for your money. Cashmere Tissue is available in pink, yellow, blue and green in 700 sheet rolls—as well as white in 750 sheet rolls.
PRODUCTS OF CANADA PAPER COMPANY

See the NEW 1956 BERNINA

it's so simple to operate ... so completely automatic
it makes other sewing machines seem old-fashioned
A clever, compact portable that does straight, zig-zag and embroidery stitches completely automatically. No discs to change.
AUTOMATIC TENSION CONTROL adjusts itself for all thicknesses of material and thread. THE SLENDER FREE-ARM is perfectly shaped for easy mending and darning.
Made in Switzerland — covered by lifetime guarantee.
Call your NECCHI-BERNINA Dealer for a free home demonstration.
BERNINA Models start as low as $189.00
ENTER THE $10,000.00 NECCHI BERNINA CONTEST
NECCHI Sewing Machines (Canada) Limited 3445 Park Ave., Montreal, Canada

R. T. HOLMAN LTD.
SUMMERSIDE - CHARLOTTETOWN

Western Guardian

CHRISTMAS GIFT problems are solved now by portraits taken at the Read Studio.

DR. ZIELINSKI, Kensington, will be absent from his office for the month of November.

VISITS IN NEW BRUNSWICK—Mr. and Mrs. John Murray were among the passengers on the Borden train Monday morning. Mr. Murray has been a patient in the Charlottetown Hospital for several weeks. He and Mrs. Murray intend visiting their son-in-law and daughter, Mr. and Mrs. Jack A. Keenan, Edmunston, N.B.

YOUNG WOMEN'S GUILD —The monthly meeting of the Young Women's Guild of the Summerside Presbyterian church met on Monday evening. The meeting opened by repeating the Lord's Prayer in unison. Minutes were read by the secretary, Mrs. D. R. Morrison, and Mrs. Keith Johnston gave the treasurer's report on the tea held in October. A nominating committee, consisting of Mrs. D. R. Morrison and Mrs. Keith Johnston was appointed to bring in a prospective slate of officers for the coming year. The "penny-a-meal" cans were counted, and meeting adjourned.

TO HOLD CONFERENCE-A conference for boys 14 - 17 will be held during the weekend of Nov. 25 - 27 in Tryon. The Baptist and United Churches are co-operating in the entertainment of the boys.

Sessions open Friday evening at 7 p.m. in the vestry of the United Church and conclude Sunday evening with a public service of worship in the Baptist Church at 7:30 p. m. Rev G. Howard Christie is the conference director, assisted by Rev. C. M. Murray, Rev. C. R. Moose, Rev. J. K. Campbell, Rev. G. A. Cowper-Smith, Rev. Lloyd Archer and Rev E. J. Barross, also Mr. Robert Carruthers. Roger Cord, Albany is the registrar. The conference, open to boys of the western and central sections of the province, is sponsored by the M. R. E. C.

COME TO the show in Carleton School Auditorium Thursday, Nov. 24 at 8 p.m. Admission 25 cents.

"HARPER'S", "SEE", "True Experiences", "Zest", "Science and Mechanics". Summerside bus stop.

GIFT SUGGESTIONS: Box-type, folding, 35 millimeter, movie, twin-lens reflex, and single-lens reflex cameras and flash outfits. The Read Studio and Camera Shop, Summerside.

REV. E. M. B. WHEELOCK, District Secretary of the British and Foreign Bible Society will speak and show the excellent film, "The Living Word" at Bedeque United Church, Wednesday 23rd, and at Hampton United Church Thursday the 24th at 8 p.m. All welcome.

BOOK DISPLAY—During Young Canada's Book Week there was an excellent display of children's book at Alberton public library—books that would fascinate any boy or girl. On Wednesday and Friday afternoons the librarian, Mrs. Frank Weeks, entertained the pupils of grades 1 to 5 and the stories she read to them were greatly appreciated. The children enjoyed the contest "Who Am I," a questionairre on characters from stories familiar to them. Mrs. Weeks provided a treat for the young folks and needless to say it, too, was enjoyed.

RETURNING TO LABRADOR—Flight Lieutenant Ralph Emery, officer commanding the R.C.A.F. Search and Rescue unit at Goose Bay, accompanied by Mrs. Emery and their son, will be returning to the air base in Labrador this weekend after spending holidays with Mrs. Emery's parents, Mr. and Mrs. John L. Clark of Rustico. During this annual leave they also motored to points in U. S. A. F/L and Mrs. Emery have many friends throughout the Island, and resided at Summerside for several years where F/L Emery was a staff pilot at the Summerside R.C.A.F. base.

DODDS KIDNEY PILLS
TREATMENT FOR BACKACHE AND TIRED FEELING DUE TO ORDINARY IRRITATION OF URINARY BLADDER DISCOMFORT
THE PROPRIETARY

EVERYBODY loves Barbour's JELLY DESSERTS

PHILLIPS' MILK OF MAGNESIA LAXATIVE
SO GENTLE FOR CHILDREN
SO THOROUGH FOR GROWN-UPS