1959 Was Prosperous Year Kensington Mayor Declares

New Year's greetings message from Everett Champion, Mayor of Kensington.

"The town of Kensington looks back on 1959 as a year in which the town prospered in many ways, significant with its expanding population which reached a new high of 854 residents during the past year.

"Two major projects, a sanitary sewage disposal system and a storm drainage system, were completed, and a mile-long street paving project was commenced and will be completed in the spring to provide paved streets to every section of the town.

"All of these will be of direct benefit to residents and those from surrounding areas who make Kensington their shopping centre.

"The sewage drainage system was made available to every residence and place of business in the town, and the storm drainage system serves the area along the town's' busiest streets that form a part of the main Summerside-Charlottetown highway.

TOWN GRATEFUL

"The town is indeed grateful to the provincial government for their assistances in these projects.

"The town policeman who assumed this responsibility during the year has done excellent police work, and was instrumental in preventing the theft of a large quantity of merchandise from local stores, as well as apprehending other persons who were not conforming to the law and order within the town.

"Only a minimum of fire alarms originated within the town during the 1959 period, and these resulted mostly from grass fires which burned out of control. Our fire assistance plan for residents in areas outside of Kensington was of benefit on four or five calls from outside points, and in all cases were able to benefit the property owners in preventing loss of property by fire.

SPECIAL MEETINGS

"During the year about a dozen special meetings of the council had to be called in addition to the regular council meetings, in handling the many problems that required the attention of the council during the past year.

"In the New Year we are about to commence, we look forward to greater happiness and good health for all our citizens, and invite our neighbours and all other Island residents to visit Kensington whenever possible throughout this New Year 1960.

TORONTO

(Continued from page 14)

Cable	1000	10½	10½	10½	— ½
Cadamet	4635	32	31	31½	+ ½
Camp Chib	4100	610	600	600	—35
Camp RL	300	$12¾	12¾	12¾	
Cdn Astoria	1033	6½	6	6	
C Dyno	7274	97	94	97	+3
C Malart	3000	49	49	49	—4
C N Inca	46341	24	21	24	+3
Cdn NW	14833	41	38	41	+4
Cdn Tor	2000	5	5	5	
Can-Erin	71400	101	92	100	+8
Can-Met	12785	39	39	39	
C Met wts	1100	3½	3	3½	+ ½
Captain	6000	10	7	9	+2
Cassiar	2305	$13	12¾	12¾	
Cedar	26200	42	40	42	+4
Cent Pat	1500	132	130	132	+2
Cent Pore	1000	34	33½	33½	+ ½
Cheskirk	3000	4½	4	4½	
Chester	11000	38	37	38	+6
Chib Jae	4300	32	49½	49½	+ ½
Chib M	2650	63	62	63	+2
Chimo	2700	49	47½	49	+2
Coch Will	2500	202	205	205	—5
Coin Lake	5200	18	13	16	
Comb Met	3000	32	30	32	+3½
Coniagas	200	21	21	21	—2
Coniaurum	4000	34	32	32	—2
C Bellekene	7000	6	5	5½	
C Beta G	2000	8	5	5	—3
C Callinan	5750	10	8½	9½	— ½
C Denison	6405	$11¾	11¼	11½	+ ¼
C Den wts	17060	34	30	34	+3½
C Discovery	4800	375	365	370	
C Fen	2671	28	27	27	
CG Arrow	1000	32½	32	32	— ½
C Halliwell	15700	67	65	67	+2
Con Howey	5620	285	275	275	—50
C Marben	2000	30	30	30	+1
Con M S	30	$19½	19¾	19¾	— ¼
C Mogul	820	120	114	119	+5
C Morrison	3000	28	24	24	—3
Con Negus	6500	16	24½	25	+ ½
C Norhild	1000	28	30½	28	+2
C Regcourt	1000	9½	9½	9½	
Con Sud	13000	48	45	48	
Conwest xd	2130	300	375	300	+25
Cop Corp	1000	20½	20½	20½	— ½
Coprand	9459	173	170	171	—3
Coulee	2000	29	29	29	+2½
Covich	2000	69	68	69	+3
Craigmt	100	300	300	300	
Crestaur	100	9	9	9	
Crowpat	500	8	8	8	
Cusco	1000	6	6	6	
Dacring	3733	37	35½	37	+2
D'Aragon	6300	33	30	33	+3
De Cour	7600	11	10	11	+1
Deer Horn	24500	22	21½	21½	— ½
D'Eldona	3000	14½	14	14½	+2½
Delnite	4200	35	42	55	+22
Dome	1150	$19	18¾	18¾	+ ¼
Dunalds	1300	8	7½	8	+ ½
Duvan	4100	63	$16½	55	+1
E Amphi	1000	7	7	7	
East Mal	2400	180	185	185	—5
East Sull	6750	191	180	185	—4
Elder	4700	132	126	132	+7
Eldrich	1000	35	33	35	+4
El Sol	500	8	8	8	+ ½
Eureka	4000	20	20	20	+2
Expl All	5000	6½	5	6	—1
Falcon	4325	$33½	31¼	32	+ ½
Faraday	500	73	73	73	+1
F'west Tung	1220	30	30	30	
Fatima	8300	65	60	64	+2
Francoeur	1000	5½	5½	5½	
Frobisher	6175	190	182	190	—8
Gaitwin	2000	6	3	6	+1
Geco Mines	300	$17¾	17¾	17¾	— ¼
Genex	500	11½	11½	11½	+ ½
Geo Scien	500	35	35	35	+10
Gst Manet	500	18½	18½	18½	— ½
Giant YK	125	$10¾	10¾	10¾	— ¼
Glacier	1000	30	30	30	—2
GlennUran	600	9	9	9	
GF Uran	2000	24	24	24	+1
Grandue	240	120	120	120	—1
Greyhk	7000	3	3	3	
Gulch	1500	5	5	5	— ½
Gulf Lead	2200	6	6	6	
Gunnar	3800	915	905	915	+9
Gunnar wt	17000	80	73	80	+8
Gwillim	1000	6	6	6	
Hard Rock	500	10	10	10	
Har-Min	3300	9	9	9	— ½
Headway	4400	27	25½	27	+2
Heath	7500	8	4½	8	
Hollinger	1095	$27½	27	27½	— ¾
Hoyle	400	380	365	380	—6
Hud Bay	885	$49½	49½	49¾	+ ½
Hugh-Pam	4000	10	9	10	
Hydra	1655	38½	38	38	+3½
Inspiration	2000	36½	36	36½	+ ½
Int Moly	28625	8	8	8½	+ ½
Irish Cop	3600	164	158	162	+1
Iron Bay	200	200	200	200	+5
Int Nickel	635	$103	102	103	—2
Iso	1900	33½	33	33	
J Waite	351700	27	29	27	
Jacobus	6000	130	123	123	+3
Jaye Expl	2000	23½	22½	23½	+2½
Jellicoe	1500	9	9	9	
Joburke	1000	11	10	10	
Joliet	1000	23	23	23	
Jonsmit	5000	13	12½	13	—1
Jowsey	2307	42	38	42	+6
Kenville	2000	5	5	5	
Kerr Add	2905	$21½	20½	21½	+ ½
Kilembe	1200	345	335	335	—5
Kilem C wts	700	122	120	120	—2
Kirk Min	3062	37	36	37	+2
Labrador	860	$25	24½	25	+1
Lake Cin	6500	70	65	65	—11
L Dufault	1700	70	70	70	—3
Langis	3000	86	85	86	+1
L Osu	1500	20	18	20	+2
L Shore	195	405	405	405	
L Wasa	3000	30	30	30	—3
Lamaque	500	290	290	290	+10
Leitch	3310	145	140	141	+3
Lencourt	4000	7	7	7	
Lexindin	7750	4	3½	4	+ ½
LL Lac	1200	193	180	183	—3
Lorado	14400	34	30	34	+4
Lorado wts	1500	7	7	7	
Louvicl	1000	5	5	5	+ ½
Lyndhst	5100	17	16	16	—1
Lynx	15000	11	9	11	+1½½
Macassa	505	272	272	272	+2
Macdon	10325	30	29	29	+2
Macfie	14000	5	5	5	
MacLeod	1000	103	102	103	+1
Madsen	2055	288	285	288	+9
Magnet	9000	9	7½	9	
Malartic	3105	100	100	100	
Man Bar	1650	65	65	65	—8
Maralgo	1000	15	15	15	+ ½
Maritime	9500	128	121	128	+7
Martin	33500	39	36	38	+3
Matatch	1000	8½	8½	8½	
Maybrun	9000	10½	10½	10½	+ ½
McIntyre	920	$30¾	30¾	30¾	— ½
Mentor	1200	12	12	12	
Merrill	5000	112	105	112	+4
Midrim	1660	56	55	56	+1
Milliken	14650	80	75	78	—2
Min-Ore	13000	8	6	6	—1½
Moly	100	49	49	49	+1
Moneta	200	65	65	65	—3
Mt. Wright	5674	55	51	55	+5
Multi-M	500	42	42	42	—8
Nat Expl	1000	5	5	5	
Nealon	500	6	6	6	
Nes Lab	3000	15	13½	13½	+ ½
New Alger	4500	5½	5½	5½	+ ½
New Ath	4000	32	30	30	+2
New Bid	8000	7	7	7	— ½
New Delhi	11000	13½	12	12½	— ½
N Dicken	1000	225	220	220	—10
New Hosco	63500	109	96	97	+8
New Jason	1333	6½	6½	6½	— ½
N Kelore	1000	10	10	10	
Newlund	2100	16	16	16	+ ½
N Man	3300	30	30	30	+1
N Mylama	51220	96	86	92	+6
New Rouyn	1000	9	9	9	+1
N Senator	2500	6	6	6	+1
Nickel MS	39787	65	59	64	+5
Nipissing	1700	145	136	145	+9
Nisto	3500	5½	5	5	
Noranda	869	$47¾	47	47	— ½
Norbeau	31520	115	99	108	+16
Norgold	700	5½	5½	5½	
Noriartic	2000	24	24	24	+3
Normetal	1300	340	330	340	+5
Norpax	15700	12½	10½	12	+1
Norsyne	1000	8½	8½	8½	— ½
N Gate	654	44	44	44	
N Coldstrm	9625	118	106	118	+12
N Rank	2800	117	114	117	+2
Northsp	6925	116	110	116	+9
Norsp A wts	2850	60	56	60	+3
North Can	1100	125	122	125	+9
Nudul	2200	14	14	14	
Obaska	7500	8	7½	8	+½
O'Brien	2000	69	68	68	
Oka Rare	1700	51	51	51	
O'Leary	3000	12	12	12	+ ½
Opemiska	3750	700	770	700	+5
Orchan	13900	80	71	79	+8
Orenada	2000	7	7	7	
Ormsby	600	32	32	32	
Osisko	1500	34	34	34	+2
Pardee	4033	17	16	16	
Patino wts	150	51	51	51	—9
Pato	1685	265	260	265	+5
Paymast	500	20½	20½	20½	
Peerless	51000	36	32	35	+2
Perron	1400	20½	20	20	
Pick Crow	1000	89	89	89	+3
Pitch-Ore	3000	5½	5½	5½	
Placer	375	$10¾	10¾	10¾	— ½
Portage	17810	89	85	88	+3
Preston	1900	460	450	450	+10
Pronto	5761	235	227	233	+5
Purdex	500	7	7	7	
Que Ascot	7149	39	37	39	+4
Que Chib	14500	25	22½	23	
Que Cop	9350	19	17½	19	+1
Que Lab	1000	5	5	5	+ ½
Que Lith	4250	320	275	320	+45
Que Man	6000	11	10	10½	+ ½
Q Metal	10310	53	50	53	+1
Quinton	1000	13	13	13	
Quemont	700	$10¾	10½	10½	
Radiore	37300	65	58	64	+7
Rayrock	140600	94	91	93	+8
Rexspar	800	24	24	24	—1
Rio Rup	2000	7	7	7	
Rix Athab	1000	18½	18½	18½	+ ½
Roche	9700	10	9½	9½	+ ½
San Ant	3000	64	63	63	+2
Sherritt	8550	265	252	257	+2
Sil Miller	1600	33	32	33	—1
Sil Stand	3000	25	24	24	—1
Siscoe	3200	90	89	90	—1
Slocan VR	6000	10	10	10	
Stanleig	12610	36	30	30	—7
Stanlgh wts	2200	11	9	10	
Stanrck	3600	37½	35	37½	+5½
Starratt	2500	4½	4½	4½	
Rockwin	3100	26	25	26	+1
Steep R	30900	$11¾	10¾	11¼	+ ¼
Sturgeon	1900	20	19	20	+6
Sud Cont	5000	6½	6	6½	
Sullivan	6350	190	170	184	+14
Sunburst	600	15	15	15	—1
Sylvasite	2805	107	101	102	+1
Taurcan vt	750	53	53	53	+1
Teck-H	3205	166	163	163	—3
Temag	1650	188	185	188	+6
Thom L	23700	44	36	40	+1
Torbit	1000	28	27½	27½	+ ½
Trin Chib	1425	13	13	13	
Ult-Shaw	9000	10	9	9½	
U Asbestos	2450	435	430	435	+5
Un Keno	1850	520	510	520	+20
Un Fort	4435	22½	20	22	+2
Upp Can	1900	112	110	112	+2
Ventures xd	690	$27½	25	25	—3½
Violam	2400	139	133	137	
Werner	1000	11½	11½	11½	+8
W Malar	500	4½	4½	4½	
W Surf In	3125	17	17	17	— ½
Willroy	23400	150	144	147	+2
Will wts	500	79	71	71	—8
Wr Harg	800	120	119	119	
Yale Lead	6600	19	18½	19	+2
Yk Bear	4100	108	105	107	—1
Young HG	8000	80	76	80	+4
Zenmac	5800	26	24	26	+2
Zulapa	2200	16½	16	16	—1
Curb					
Bulolo	650	390	385	389	
Pend Ore	350	260	246	260	+20
Yukon Con	500	70	70	70	+4
BANKS					
Montreal	698	56¼	54¼	56½	— ¼
Nova Scotia	258	$71	71	71	+ ½
Commerce	506	$55½	55¼	55½	— ½
Imperial	205	63	63	63	—1
Royal	2185	$79¾	79¾	79¾	+ ¼
Tor-Dom	864	$56¼	55¾	55¾	— ¼
INDUSTRIALS					
Aluminl	1598	$32¾	32¾	32½	— ¾
Anglo Nfld	500	$7¾	7¾	7¾	
C Brew	655	$37¼	37	37¼	+ ¾
D Magnes	300	$7	7	7	
Dosco	100	$14½	14½	14½	— ½
Inland	300	$5½	5½	5½	+ ¼
Nor Star	690	$27	23	24	+1
Pembina	300	$7½	7½	7½	— ½
Simpsons	690	$32½	32¼	32½	+ ¼
Stedman	35	38	38	38	
Wainwright	2000	205	200	205	
Walkers	1855	$30¼	30	30	— ¼
Weston B	279	$35½	35	35½	+ ¾

Total Sales: 2,047,600.

MOST ACTIVE TORONTO STOCKS
By The Canadian Press

Stock	Sales	High	Low	Close	Ch'ge
INDUSTRIALS					
North Star	6690	$24	23	24	+1
CPR	5375	$24½	24	24½	+ ½
BA Oil	3744	$33¼	33¼	33¼	+ ½
Bell Phone	3237	43	42¾	42¾	+ ¼
Trans Mtn	3200	$11¼	11	11½	+ ½
OILS					
Con Dagon	71400	34½	32	34	+4
Am Leduc	36149	10	9	9	
South U	26500	20	16½	20	+3½
Place	20000	+	8	09	97 36
C Ex Gas	32425	230	225	225	—5
MINES					
J Waite	351900	27	29	27	
Rayrock	140600	94	91	93	+9
New Hosco	63500	103	90	97	+8
Can Erin	71400	101	92	100	+8
N Mylama	51220	96	86	92	+5

MUTUAL FUNDS
By THE CANADIAN PRESS

	Bid	Ask
All Cdn Com	7.54	8.20
All Cdn Div	6.01	6.53
American Growt	7.64	8.33
Beaubran	28.34	30.78
Canadian Investment	8.59	9.86
Canafund	26.57	28.40
Champion Mutual	5.39	5.92
Commonwealth Inter	8.22	9.03
Corporate Investors	8.05	9.68
Dom Equity Inv	15.05	15.37
Fond Collectif	5.30	5.78
First Oil	3.99	4.36
Grouped Income	3.79	4.14
Grouped Income Accum	5.62	6.03
Growth Oil and Gas	6.73	7.07
Investors Growth Fund	6.17	6.67
Investors Mutual	11.17	12.67
Keystone	13.76	14.98
Leverage Fund	6.73	7.40
Mutual Fund	6.73	7.40
Mutual Accumulating Fund	7.41	8.10
Mutual Income Fund	5.08	5.49
North Amer Fund of Can	8.60	9.35
Regent Fund	5.45	5.99
Save and Invest	9.22	9.71
Supervised Amer Fund	7.32	7.39
Supervised Exec 55	37.32	—
Supervised Exec 56	30.58	—
Supervised Exec 57	5.24	—
Supervised Exec 58	9.20	9.84
Supervised Growth Fund	1.73	1.75
Supervised Income Fund	3.85	3.39
x—TV Electronic	16.05	17.49
Timed Investment Fund	5.50	5.94
United Accumulative	14.78	16.06

x—U.S. funds.

Obituary Notice

MRS. WM. F. DUFFY

The death occurred in the Charlottetown Hospital on Oct. 22nd, 1959, of Mrs. Wm. F. Duffy, 14 Hillsboro Street Charlottetown in her 64th year. She leaves to mourn her husband Wm. F. Duffy Charlottetown, one daughter Mrs. Leonard Walsh Souris, one sister, Mrs. James Longaphie Souris East 4 brothers, Jerome, Lawerence MacKinnon St. Peters Bay, Joseph, Vernon River, Georges, U.S.A. May her soul rest in peace.

Obituary Notice

BOYD EVERTON MacQUARRIE

The death of Boyd Everton MacQuarrie occurred at his home in Victoria in the early hours of Wednesday morning, November 25, 1959. For the past four years he had been in failing health so that when the call came on the above date his death was not unexpected.

Boyd was quiet and unassuming in his manner of even temperament, and cheerful disposition, of high intelligence he derived much pleasure from reading. However, his greatest interest was his home and family by whom he shall be sadly missed.

He was a member of the Masonic Order, True Brother's Lodge, A.F. and A.M. of Crapaud.

He leaves to mourn his sorrowing wife, the former May Monkley of Port Hill, his aged mother, Mrs. William MacQuarrie, of Hampton, one son Ray on the homestead, and four daughters, Ann, Mrs. Acorn, Margaret, Mrs. Colin MacPhail, Muriel, Mrs. Bill Allen, and Sarah, Mrs. Warren Howatt, also four grandchildren. One son William predeceased him in 1950. Also surviving are two brothers, Dr. Waldron MacQuarrie, and John, five sisters, Margaret, Mrs. George Dixon, Marion, Mrs. Clayton Morrison, Louise, Mrs. Clark Cupwell, Amy, Mrs. George Dunsford and Kathryn, Mrs. Howard Wood.

The funeral was held on Friday, November 27, from Hampton United Church where a large concourse of people had assembled to honor his memory. The service was conducted by the minister Rev. M.K. Charman, assisted by Dr. Weir, and was very impressive. Two beautiful old hymns "The Lord's My Shepherd" and "Abide With Me", were sung and a solio "Under His Wings" was feelingly rendered by Norman MacDonald accompanied by Dr. Peter MacDonald.

The pallbearers were his nephews, Boyd Dixon, Lyman Wood, Murchison MacEachern, Keith Dixon, Howard Morrison and Charlie Dunsford.

And there shall be no more death, neither sorrow, nor crying, for the former things are passed away.

CARD OF THANKS

Mrs. Boyd MacQuarrie and family acknowledge with deep gratitude the many kind messages of sympathy, and floral tributes.

PHOTO REPRINTS of local pictures that appear in the THE GUARDIAN and the EVENING PATRIOT are available at the following prices

5 x 7 GLOSSY 1.25 each

8 x 10 GLOSSY 1.50 each

PHONE 8506 or call in person at the switchboard

THE GUARDIAN and THE EVENING PATRIOT

Branch Offices at

Summerside
Souris
Montague
Alberton

Borden Mayor Notes Moves Towards Planning In Town

Activity in the Town of Borden in 1959 is shown in a New Year review by Mayor of Borden Gilbert C. Bell.

"In reviewing the year's work in our Town during 1959 it may well be termed a year of activity. Our first step with the assistance of the Provincial Government was to cover all dumps in the Town which were an eyesore to all people entering our province as well as to our citizens. A dump was provided outside the Town limits.

"We renovated and painted our Town Buildings and erected signs also adding a lockup and Police quarters. We appointed a Magistrate and a full time Police Officer.

We completed our paving program in the Town and after negotiations with the Provincial Government, we had the Trans-Canada Highway widened with five feet of pavement on each side, which I consider is a great asset to our Town.

In cooperation with the Director of Town planning we started a program of planting trees along highway which we intend to follow up.

In 1960 we had no serious fires in the Town. The Firemen responded to several alarms which were of a minor nature. We regret to say that three of our respected citizens lost their lives in accidental deaths on the highways.

We are thankful for all we have accomplished during 1959 and without extra taxation on our citizens. We look forward to 1960 and hope that we can add to the improvement and betterment of our Town.

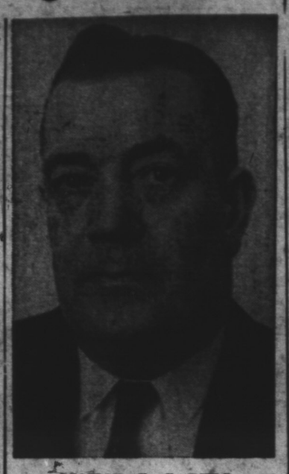

MAYOR G. C. BELL

On behalf of the Town Council I wish to extend to our Citizens the wish for a happy and prosperous New Year.

Gilbert C. Bell, Mayor
Councillors: Reginald MacAleer, Russell Deighan, Harold Palmer, Chester Lake, John Melanson, Everett McKenna.

EMPLOYMENT DOWN

OTTAWA (CP)—Industrial employment in Canada declined seasonally in October, the bureau of statistics said. The composite index of industrial employment—based on 1949 equalling 100—eased to 124.4, a drop of one per cent from the September figure of 125.6. The index in October, 1958, was 120.1.

U.S. Maintains Ban On Tests

AUGUSTA, Ga. (AP) — The United States decided Tuesday to retain its ban on nuclear weapons tests — but with President Eisenhower free to order a resumption at any moment.

In a formal statement, Eisenhower accused Russia of injuring chances of reaching an agreement among the nuclear powers on a permanent halt to nuclear tests. He said they have clouded negotiations at Geneva by taking an "intemperate and technically unsupportable" stance.

The decision to maintain U.S. tests in a state of suspension came out of a conference of 15 senior administration officials. It was held in a lounge next to Eisenhower's office at his vacation headquarters at Augusta National Golf Club.

Among those on hand were State Secretary Christian Herter, Defence Secretary Thomas Gates, Gen. Nathan Twining, chairman of the joint chiefs of staff, and chairman John McCone of the Atomic Energy Commission.

The chief U.S. negotiators at Geneva, James Wadsworth and James Fisk, also attended.

WIN TURBINE CONTRACT

HAMILTON (CP) — Canadian Westinghouse Monday won a round in its battle to get a share of the turbine-generator business which is expected to play a big role in power development projects in this country in the future. Westinghouse was awarded a contract by Canadian Utilities Limited, of Edmonton, for a gas turbine generator worth nearly $2,000,000. The order marked the initial entry of Canada's electrical manufacturing firms into the gas turbine manufacturing field.

RELIGIOUS WORKS

Hagiology is the body of literature dealing with the lives of Christian saints and martyrs.

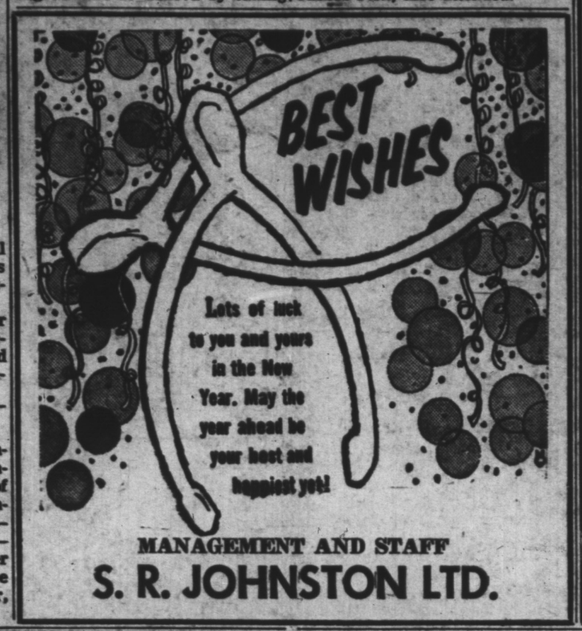

MANAGEMENT AND STAFF
S. R. JOHNSTON LTD.

Here's a warm welcome to the brand New Year. May it bring you all the best of everything.
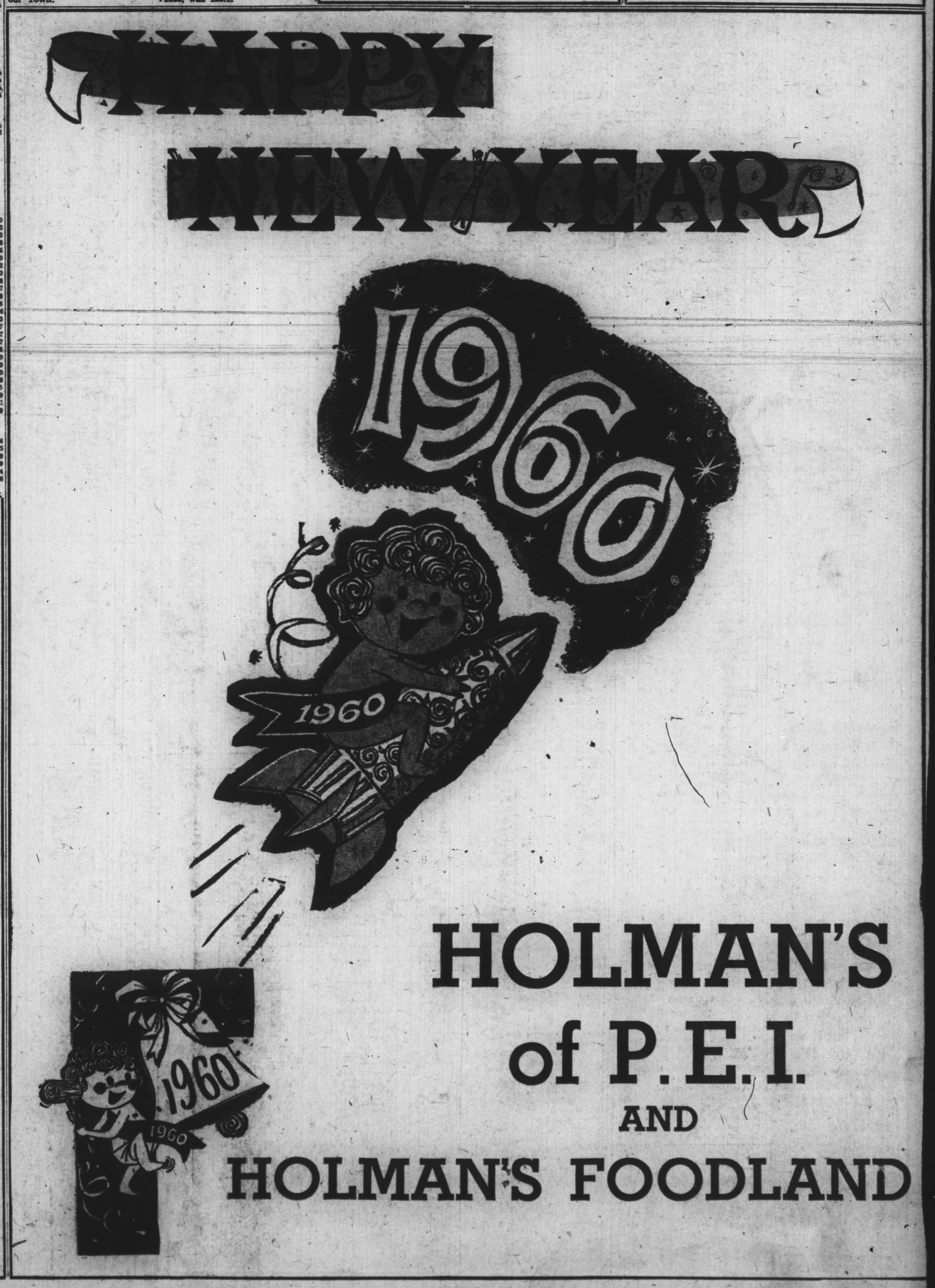
PARKDALE PHARMACY
Open Every Night Til 10 P.M.
St. Peters Road Dial 6332