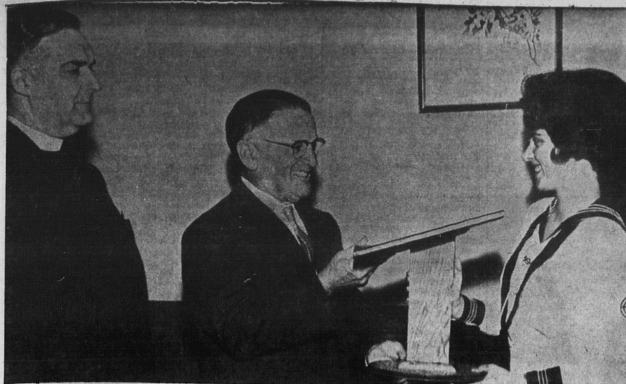

LECTERN PRESENTED ZION CHURCH BY CGIT

The CGIT presented a lectern to Zion Church last evening at the closing mother and daughter banquet held at Zion Church hall. The presentation was part of four-fold training for the girl this year of mission study, Bible study, service to the church and service to the community. Shown here making the presentation on behalf of the Zion CGIT is Miss Lynn Loftus (right) while accepting the lectern is Ralph Balderston (centre) and on the left is Rev. D.A. Campbell.

Seal Pelts Case Hears Witness

The controversial 'seal pelt' case involving the ownership of a number of sealskins was re-opened yesterday in Supreme Court before Mr. Justice George J. Tweedy when the first of the witnesses for the defence was heard.

John P. Nicholson, QC, acting on behalf of the defendants, Dr. Marc Arsenault, Magdalen Islands and Louis Denker Inc. of New York, called as the first and only witness of the day, Alphonse Doyle who had been in the employment of Dr. Arsenault during the 1962 sealing season and had been in charge of operations on the ice fields.

Mr. Doyle described the events on the day of March 29 when trouble arose between the helicopter sealers (under Arsenault) and the seaders from the vessels North Star 6, Arctic Sealer, and the Polar Star (all plantiffs in the case.

The witness testified that two men from the ships had cut some of his 'slings' of seals and then had threatened him with guns. He had to fight them off he explained.

Under cross-examination by Gordon Black, Halifax, Mr. Doyle testified that several of the pelts which he was shipping to the processing plant on the Magdalen Islands were found to have markings on them which might have indicated they belonged to the ships.

The case will continue this morning with the same witness on the stand.

VIEW SIDES

During the course of yesterday's session slides of the sealing operations of the year in question were viewed in order for the court to gain a better understanding as to what it was dealing with, and to select photos to be used in evidence later.

As he adjourned the session Mr. Justice Tweedy expressed his feeling that the counsel should try to get straight to the facts as this was a costly enough trial as it was without making it more so by lengthening it. Keeping one man (Doyle) on the stand for a whole day, and then having to call him back again the next day was "just a bit too much."

Louis Doucette Is Laid To Rest

The funeral for Louis Doucette was held Monday morning from the residence of his parents, Mr. and Mrs. Frank Doucette, 140 Water Street to St. Dunstan's Basilica where Requiem High Mass was celebrated by Rev. William Simpson, who also conducted the service at the grave.

Most Rev. Malcolm A. MacEachern was seated in the sanctuary. His chaplains were Rev. Dr. Thomas MacLellan and Rev. Charles MacDonald.

Also present were Rt. Rev. Nazaire Poirier, Rev. George A. MacDonald, Very Rev. P.F. MacDonald, Rev. Walter McGuigan, Rev. Edmund Roche, Rev. Louis Doucette, CSsR, Rev. Clarence Pitre, Rev. Joseph LeClair, Rev. Denis Gallant, Rev. Adrian Arsenault, Rev. Preston Hammill, Rev. Dr. Francis Bolger. Rev. Clarence Roche. Rev. Allan MacDonald, Rev. Charles Gallant, Rev. Wendell McIntyre, Rev. Francis Cameron, Rev. Francis Ledwell, Rev. John Buote, Rev. Emmanuel Richard, Rev. Andrew MacDonald, and Rev. Lowell Glendon representing Grand Seminary, Quebec City.

Pallbearers were William Kelly, Bernard Connolly, Vincent McIntyre. William Cain, William Costain, and John Whalen, all members of St. Dunstan's University graduating class of 1960, of which the deceased and his brother Eric were members.

Interment took place in the Roman Catholic cemetery.

Heavy Docket Before Court

Frederick Whilt, Charlottetown, pleading not guilty to a charge of disorderly conduct, was convicted as charged and fined $20 and costs or 15 days. by magistrate James Haslam, in city police court yesterday. Lester O'Donnell was counsel for the accused.

Two Summerside men, Russell O'Brien and Lewis R. Gallant were convicted on a charge of being drunk and disorderly and fined $20 and costs or 15 days.

Two men pleading guilty to a charge of possession of liquor in a place other than their residence were each fined $20 and costs or 30 days.

The charge against Kenneth Dorsey, Charlottetown, of failing to register a motor vehicle in this province within a 10-day period of buying it in another province, was withdrawn.

Ten men accused of being drunk and incapable were convicted as charged. Six were given 20-day jail sentences, two were fined $20 and costs or 15 days, and two were given a similar fine, but with the option being 10 days in jail.

LOCAL BRIEFS

CARD PARTY WINNERS

The following are the winners at card party held by the St. Eugene CWL, Covehead, ladies' first, Mrs. Leo Doyle; second, Mrs. Patrick Horgan; consolation, Mrs. Percy Douglas; men's first, Joseph Robinson, Sr.; consolation, Mau-Robinson, Sr.; consoation, Maurice O'Connel; freezeout, Mrs. Percy Douglas and Ray Hughes and Miss Christine Hutz won the door prize.

GLEASON FUNERAL — The funeral for Francis W. Gleason, Earnscliffe, was held Monday morning from the Jenkins Funeral Home to St. Joachim's Church, Vernon River, where the remains were received by his pastor, Rev. Urban Gillis. Solemn Requiem High Mass was celebrated by Rev. Michael Rooney, assisted by Rev. Leonard McKenna as deacon, and Rev. Clifford Murphy, sub-deacon. Present in the sanctuary were Rev. Francis Corcoran and Rev. Urban Gillis. Service at the grave was conducted by Fr. Corcoran assisted by Fr. Murphy. Pallbearers were Luke Praught, Edward Carrier, Malcolm Irving, George Hayden, Joseph McInnis and Houghton Mutch. Interment took place in the church cemetery.

LETTER FROM

(Continued from page 1)

had been accused "in a manner which he (Mr. Martin) will regret."

REMAINS SILENT

Mr. Churchill remained silent when State Secretary Pickersgill asked him where he had obtained the letter.

Mr. Martin first challenged Mr. Churchill to identify the document from which he had quoted. Mr. Churchill said the letter was addressed to Mr. Pearson, signed W. W. Butterworth, bore the crest of the United States and the words "embassy of the United States of America."

Mr. Pearson was absent from the chamber when the letter was read and the subsequent battle developed. He soon hurried in to raise of question of privilege.

He said that when his attention was drawn during the election campaign to reports of such a document he "let it be knwon" that he had received no such letter and Mr. Butterworth "let it be known" that he had sent no such letter.

Mr. Pearson said Mr. Churchill must have known this and that therefore the letter was a forgery.

HAS MANY FIRSTS

London's science museum includes many "firsts" including George Stephenson's "Rocket" locomotive and John Logie Baird's first television transmitter.

Ch'town Naval Establishment Will Be Inspected Tonight

Captain L.E. Prowse, VRD, RCNR, commanding officer HMCS Queen Charlotte, last night announced that Captain Murray A. Davidson, CD. RCN, will arrive in Charlottetown today to conduct an inspection of the local naval establishment.

CAPT. DAVIDSON

Capt. Davidson, who joined the RCN as a cadet in 1932, now holds the post of chief of staff to the commanding officer, Naval Divisions. Hamilton, Ont., to which he was appointed in November, 1962.

Shortly after joining the navy, he proceeded overseas for junior officer training with the Royal Navy, and afterward saw service in a number of RN ships before returning to Canada in 1937.

Since his return to this country he has held a number of shore and seagoing berths. Among the sea appointments were a number of RCN destroyers, and the cruiser Ontario.

He has been senior supply officer at both the Halifax, N.S. and Esquimalt, B.C., bases. In 1948 he was posted to headquarters Ottawa where he headed the supply branch for four years, and was appointed naval secretary in 1954.

Following a defence course at the National Defence College, he was named commanding officer of HMCS Hochelaga and the Naval Supply Centre, Ville LaSalle, Que., in August 1955. He remained there until he was appointed command supply officer on the staff of the Flagg Officer Atlantic Coast, Halifax, in Oct. 1959.

Bridge Club Holds Team Tournament

A quartet comprising Mrs. Benjamin Rogers, Mrs. W.T. Rogers, Mrs. W.E. Cotton and Mrs. J.S. MacKay won the annual 'team-of-four' championship of the Charlottetown Duplicate Bridge Club in a tournament held last week at the Charlottetown Hotel.

Taking second place was a foursome made up of Mrs. Alban Farmer, Mrs. Peter Gleeson, Mrs. L.I. Duffy and Mrs. J. F. MacMillan, Third place went to a team made up of Mrs Lily Atkins, Mrs. Mae Hines, Miss Freda Tulle and Miss Mary Duffy.

The tournament attracted 12 teams. Following are the top five with points:

1. Rogers - Rogers - MacKay — Cotton 15
2. Farmer - Gleeson, Duffy - MacMillan 13½
3. Carson - T ulle - Duffy - Hines 12½
4. Carson - MacKinnon, Forsythe - MacLeod 12
5. Senn - Senn - Wellner - Dunbar 11½

Socred Split Is Widened

QUEBEC (CP) — Charles-Henri Roberge, chairman of the Social Credit executive in Quebec East constituency, said Monday he and 13 other members of the 20-man executive have decided to resign from the party and asked MP Robert Beaule to quit.

Mr. Roberge said the action was taken because it was impossible to know what was "at the bottom of the affair of the six." Six Social Credit members of Parliament from Quebec province last month signed a statement saying they would support the federal Liberal party. They later withdrew the statement.

Robert Beaule, member for Quebec East, was one of those signing the statement. At that time he said he had been misled into signing.

Three members of the executive met with Mr. Beaule during the weekend at his home. Mr. Roberge, one of the three, said Mr. Beaule stated he wants to make no immediate decision on resigning and plans to remain a member until July in order to study the situation.

Parkdale Lions Hear Speaker

W.R. Jenkins was the guest speaker at the Parkdale Lions Club meeting held last evening. Mr. Jenkins spoke on his recent trip to Germany and showed slides showing the comparison betwen East and West Germany.

Plans were also drawn up to hold a glaucoma clinic in Parkdale, however a specific date was not set. A delegation was appointed to attend the St. Peters clinic Thursday evening to obtain some information on the setting of a clinic.

It was also decided that joint dinner and dance by the Charlottetown Club and the Parkdale Club should be held sometime in June for the induction of the officers of both clubs.

Driver Fined $150 In Court

William Godfrey Stewart, Charlottetown, charged with driving while impaired, was fined $150 and costs by Magistrate James B. Johnston yesterday.

Evidence was heard in the case of Hollis Dewar Jay, Sherwood, charged with drunken driving. Constables Harris and Pinsent of the Charlottetown Detachment of the RCMP testified for the Crown, represented by Alan K. Scales. The accused was remanded until June 14.

Counsel for the defence is John Holmes.

Two Charlottetown men, Walter S. Berrigan and Frederick E.F. Burns, charged with break and entry, were remanded to May 31 with bail to stand.

Fidele DesRoches, Summerside, charged with speeding, had his case adjourned to June 3.

A man was fined $20 on a charge of having in his possession liquor in a place other than his residence.

ISSUE NEW STOCK

SAINT JOHN, N.B. (CP)— The New Brunswick Telephone Company has announced a new capital stock issue to raise about $4,200,000 to help finance $11,000,000 worth of new construction planned for this year.

Southport Man Said Talked Out Of 'Jump'

City police last night reported that a resident of the Southport district, name not revealed, had attempted to jump off the the old Hillsboro Bridge.

The man, who was apparently under the influence of alcohol, is said to have made his attempt at shortly after 7 p.m.

Both the city police and firemen and officers from the RCMP were rushed to the scene, and after a considerable amount of coaxing they managed to talk the man out of his intended jump.

While police were trying to prevent his jumping, two boats from the Charlottetown Yacht Club were despatched to the area and conducted a patrol beneath the old structure.

The police were eventually able to obtain custody of the man and he was transferred to the Charlottetown Hospital for treatment.

The local police said that pending their obtaining complete details, charges may be laid against the man in city police court.

Hundreds of persons swarmed over the parallel new bridge to watch the proceedings. The man kept edging further along the steel girder as his rescurers kept talking to him.

He divested himself of his coat, shirt and tie, which be piled up neatly and kept moving with him as he edged further along the span.

Police finally managed to talk him into leaving his precarious perch and helped him back to the bridge approach.

GEORGETOWN

Mrs. Daniel Bushy, Souris, was a recent visitor to Georgetown, the guest of her sister, Mrs. William Murphy and Mr. Murphy.

Mr. and Mrs. Albert Burke and family of Charlottetown, were recent guests of Mrs. Burke's parents, Mr. and Mrs. W.J. Fitzgerald.

Mr. and Mrs. Walter Walker had as the guests, their daughter, Mrs. Arnold Cheverie and two children, Carol Ann and John of Charlottetown, and their daughter. Miss Vera Walker.

Miss Ilene Johnson, Toronto, Ont., who is visiting in the Province, was a recent guest at the home of Mr. and Mrs. Michael Burke, Jr.

Mr. and Mrs. Nelson Hansen, were weekend guests of Mr. and Mrs. Kenneth Richards, Charlottetown.

Miss Mary Ann Walker has returned home from a visit in New Glasgow, N.S.

St. Dunstan's University students, Joseph Murphy, Herbie Murphy, Brian Curley, Lloyd Soloman and Mark Murphy have returned to their homes following the completion of this years studies.

Mr. and Mrs. Howard Walker, their son Andy and daughter Valerie of Bunbury, were recent guests of Mr. Walker's parents, Mr. and Mrs. Chester Walker.

Mr. and Mrs. Sidney Bruce and daughter Mildred of Toronto, are vacationing in the Province, and while in Georgetown are guests of Mrs. Bruce's mother, Mrs. Edna King.

Mr. and Mrs. Stewart Hansen, Saint John, N.B., were weekend guests of Mr. Hansen's parents, Mr. and Mrs. Nelson W. Hansen.

J.F. Johnson had as his guests over the weekend his sister, Mrs. William White and Mr. White of Borden and his sister, Mrs. Florence Jenkins of Charlottetown and her daughter, Miss Dorothy Jenkins.

Weekend guests of Mr. and Mrs. F.J. DeLory were their son and daughter-in-law, Mr. and Mrs. Cullen DeLory and son Jack, and Miss Bernice DeLory, all of Halifax, N.S.

Mr. and Mrs. Harry McConnell and family of Charlottetown, spent the holiday weekend in Georgetown with relatives.

Neil Wight of Charlottetown was the weekend guest of relatives in Georgetown.

Mrs. Helen Willbrock of Boston, Mass., arrived in Georgetown last week and will spend the summer at her cottage at Morrison's Beach.

Mr. and Mrs. J. Booth Scott, accompanied by Mrs. Chester Walker and Mrs. Weite were to Charlottetown last week and on their return they were accompanied by Mrs. Helen MacKinnon.

Mr. and Mrs. Harold Clements of East Royalty were recent guests of Mrs. Clements brother, Mr. Walter Walker and Mrs. Walker.

Mrs. Philip MacEachern and daughter Phyllis Jean of Cardross, spent the weekend with Mrs. MacEachern's father, Mr. J.F. Johnson.

Major Jesse Prime of Virginia arrived in Georgetown last week to spend the summer at his cottage at Morrisson's beach.

Gerald Lavers, an officer with the RCAF, and who is visiting in the Province, visited relatives in Georgetown.

Mr. and Mrs. Heath MacLean of Winsloe, were guests on the holiday weekend at the home of Mrs. J.F. Johnson.

Won't Change Mind Says Ingo

STCKHOLM, Sweden (AP)— Ingemar Johansson, the former world heavyweight champion and present European king, says he has quit—"and I won't change my mind."

The 32-year-old Swede, who grossed nearly $2,000,000 in three title fights with Floyd Patterson, had said virtually the same thing May 8.

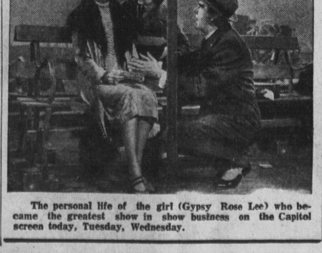

The personal life of the girl (Gypsy Rose Lee) who became the greatest show in show business on the Capitol screen today, Tuesday, Wednesday.

RECEIVES MA

Kenneth MacKinnon, Charlottetown, graduated recently from Dalhousie University with a Master of Arts degree in English literature. He received his BSc from St. Dunstan's University in 1960 and is on the teaching staff at St. Mary's University, Halifax. Kenneth is the son of Mr. and Mrs. A.A. MacKinnon, North River Road.

To All Veterans

from F. Pius Smith

Provincial Membership Chairman
Royal Canadian Legion

Over 1,500,000 Canadians are war veterans. The Royal Canadian Legion constantly safeguards their interests through its service bureaus and welfare facilities, whether or not the veterans are members of the Legion. The concerted action of the Legion through the years ensures that the interests of Canada's veterans are protected on a basis unexcelled in any other country in the world.

In addition, some 2,000 Legion branches across Canada, including 22 in this Province, provide the veterans with opportunities to serve their communities and country in peacetme roles. Prince Edward Island Command is among the leaders in maintaining Legion aims and objectives in all aspects. We also offer the comradeship known only to those who have served. The only qualification for membership in our great organization is one common to all veterans—service to our country.

I wish to personally invite all local veterans to become members of your nearest Legion branch, and assist us to maintain, by virtue of our strength in membership, our interests in the welfare of veterans and their dependents, our interest in community affairs, our support of youth activities within the province and to enjoy the many and varied branch activities and the comradeship which we member veterans offer to you.

Your Legions in this Province, aside from veterans' work, not only support all youth activities but every worthwhile community endeavour, particularly in the field of support to retarded children, blood donor clinics, and many other projects of interest and benefit to the communities at large.

Island Wildlife Is Topic At Rotary Club Meet

F.A.S. Jones who has been actively interested in wildlife of the Island for many years, was guest speaker at the luncheon meeting of Rotary in the Charlottetown Hotel yesterday.

F.A.S. JONES

Introduced by chairman, Wallace Rodd, Mr. Jones dealt with highly interesting information on the bird sanctuary at Milltown Cross, near Montague and the wild life park at North Rustico entrance to the National Park.

"The bird sanctuary was established by the late Harvey Moore in 1949 and only one pair of ducks came to the location the first year. In the follwing year about 50 became attracted to the sanctuary and by the end of 1959, after 10 years of care and attention, more than 6,000 birds recognized the location as indeed a sanctuary", Mr. Jones said.

"Mr. Moore inspired such confidence and trust that these completely wild birds would come to him, light on his shoulders, arms or head, feed out of his hands and allow themselves to be picked up and be banded without the use of traps", Mr. Jones said." He was making valuable studies of their habits at the time of his death.

"Thousands of wildfowl still frequent the sanctuary which his widow and son are still running, assisted by the Canadian Wildlife Service and the P.E.I. department of industries and resources.

SCHOLARSHIP HONORS

"The idea of a wildlife scholarship to honor Harvey Moore came from a realization that the ideals he stood for, and the good word he was carrying on, should, in some measure be perpetuated", the speaker said." It was also realized that in recent years our wildlife resources have dwindled and respect for game enforcement laws has greatly diminished.

"Little action has been taken to improve the situation or discover the cause of our shortage and some educational effort is badly needed", Mr. Jones stated.

With the approval and support of the department of education, the establishment of a scholarship by the P.E.I. Fish and Game Association has been carried out and it is the hope of the association that preparatory studies will be inaugurated in the schools so that increased knowledge of wildlife will be shared by all junior students with the scholarship acting as a future incentive, he said.

The trust fund and scholarship are on a sound foundation with $1,000 now in the fund. When the annual interest will provide $100 objective of $2,000 is reached, the annual interest will provide $100 for the scholarship. Donations are income tax free and will be accepted without charge at any branch of any chartered bank in the province, Mr. Jones said. The fund treasurer is E.K. MacNutt, Charlottetown.

TO FURTHER KNOWLEDGE

Mr. Jones concluded his talk with an outline of the attractions of the wildlife park "designed to further the knowledge of wildlife". During the school year study classes and other supervised groups are invited to visit the park by arrangement with the manager. The speaker was thanked by co-chairman E.K. MacNutt.

Brief talks on their recent experience on their flight overseas brought expressions of appreciation for Rotary Club courtesies from president, Dr. G.G. Houston, Gordon Avard, N.W. Lowther and John Evans.

Dr. Gordon Aumack as a visiting Rotarian presented a banner from his home club, Paramount, Calif. Other visiting Rotarians were Dr. G.C. Fisher, Peterboro, Ont., and Keith Clark, St. John's, Nfld.

Guests of Rotary were, Col. F.B. Conrad, Jack Davies, William MacLaren, all of Charlottetown; C.R. Blackstock, Toronto; Capt. R.W. Mills, Moncton.

Wills Out Indefinitely

LOS ANGELES (AP)—Maury Wills, the Dodgers' hot-shot base stealer, will be out indefinitely because of a foot injury, a spokesman for the team said Monday.

Wills is taking x-ray treatment for calcification of the left foot. He finished one treatment Sunday, another Monday and will have further treatment Wednesday.

The Dodgers hope to know by Wednesday when Wills will return to the lineup.

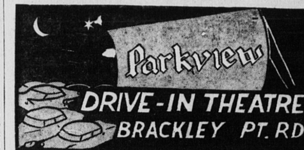

TODAY & WEDNESDAY Show at 9 p.m.

Let Gypsy Entertain You As You've Never Been Entertained Before!

Today and Wednesday

Strictly Adult
SHOW TIMES
3:30 — 6:45 — 9:05

NORTH RIVER DRIVE-IN

TONIGHT ONLY
Show About 9 o'clock

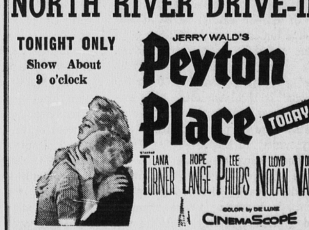

Playing Wed. and Thurs.

Stirred by a man's love - - - Shocked by a youth's desire! A Summer of Love - - - Evil - - - and a loss of innocence!