A Chapter on Potato-Planting and Culture.

At this season of the year we offer the following suggestions and experiments in potato culture:

Jesse L. Delano, of Massachussetts, U. S. by planting 18 lbs. of seed, one eye to the hill, had 16 bushels of potatoes; by planting 30 lbs. of seed, two eyes to the hill, 25 bushels.; 46 lbs. four eyes to the hill, 30¼ bushels; 60 lbs., half of a potato to the hill, 24 bushels. It will thus be seen that the best results were obtained from planting one eye to the hill, and besides there being a greater yield of potatoes to a given weight of seed, there were fewer potatoes in the one hill plot, than in the others.

S. E. Smith, Vermont, writes:—"My first purchase of early rose was four quarts. I was advised, in order to get the largest yield from the seed, to cut up and leave but one eye to a piece and drop one piece in each hill. The advice was followed, and I will now say that the crop has never been excelled in size of tuber or in weight from the same number of hills. Others have testified to the same truth, but still persist in using more seed than is needful. My rule now is, two eyes in each hill, hills not over fifteen inches apart, and I do not see any reason to change the practice."

A. T. Lane, Ontario County, N. Y. writes:—"I give my experience for the past four years in reference to size of potato seed. First year, large potatoes cut to two eyes in a piece, and one piece in a hill, result, a yield of 160 bushels good-sized market potatoes to the acre, with but view small ones. Second year, the same kind of seeding, with similar return. I was not satisfied with this yield, so the third year selected all medium sized potatoes cut off and discarded the seed end, cut the remainder once in two, and planted one piece in a hill. Result, 150 bushels of fine market potatoes, with but six bushels of small ones per acre. Last season I planted the same as in 1881, and the yield was fully equal to that year.

Words of Encouragement.

FROM A SERMON BY THE REV. T. DEWITT TALMAGE.

Encourage newspaper men. If you knew how many annoyances they have; if you understood that their most elaborate article is sometimes flung out because there is such great pressure on the columns, and that an accurate utterance be so indistinct the discourse is one long stenographic guess; and that the midnight which finds you asleep demands that they be awake, and that they are sometimes ground between the wheels of our great brain manufactures, sickened at the often approach of men who want complimentary newspaper notices, or who want a retraction; one day sent to report a puglistic encounter; shifted from place to place by sudden revolution, which is liable to take place any in our great journalistic establishments, percarious life becoming more and more percarious—if you understood it, you would be more and more sympathetic. Affable when you have not an axe to be sharpened on their grindstone. Discuss in your mind what the nineteenth century would be without the newspaper, and give encouraging words to all who are engaged in this interest, from the chief of the editorial department down to the boy that throws the morning or evening newspaper into your basement window.

London Advertiser: We observe that Mr. Macoun says that sheltered places in the Northwest are subject to early frosts. The whole secret of early frosts is presence of moisture at no great distance from the surface. Land with watery sub-soil is always frosty. On this continent summer frosts have been known to extend as far south as the Gulf States. Where the land is thoroughly drained there can be no summer frosts. But where the land is a cold springy sub-soil the heat of the sun makes no impression beyond the surface, and the little heat that is accumulated during the day will on a clear night be given off by radiation long before the night is wholly gone, and the temperature of the surface rapidly falls to the freezing point. It is no uncommon thing to see fields of grain in which all the wet places have been cut off by frost, while the drier portions of the field are unharmed. We know of districts which were at one time anually subject to summer frosts where summer frosts are now wholly unknown.

The Boston Globe has a word to say for Newfoundland. The island, it says, has a great future before it, in the opinion of an English traveller. Contrary to the general opinion, the climate is salubrious. Its fisheries yield $4,500,000 a year, and its mines produce 45,000 tons of copper annually. Including the inhabitants of the coast of Labrador, its present population is now 190,000, of which 50,000 are engaged in the fisheries. In the interior of the island are large tracts of farming lands to the extent of 2,800,000 acres, which can be purchased by settlers at 30 cents an acre. Its distance from Valentia, in Ireland, is only 1,640 miles, and he believes it will before many years become thickly populated by settlers from the British Isles.

Special Notices.

NOTICE.—All Horse and Carriage Tax and Dog Tax, for year 1883, unpaid by 1st June, will be sued for without respect of persons.—FRANCIS S. CHANDLER, Collector. [m12—jl 2aw

NOBLE'S & HOURE'S London carriage varnish, selling very low at NORTON BROS. [may12eod wly

WE have just opened one thousand five hundred pounds of choice confectionery ex Steamer "Miramichi" from Montreal. Prices lower than ever at "The City Steam Bakery." [may19 1w

BUY Teas at Weeks & Co's. [ma 7 eod.

ESSENCE OF VINEGAR.—Makes the most wholesome Vinegar, at half price. For sale at The Apothecaries Hall. [may22 2w eod wkly 1m

WEEKS & Co's. Teas are pronounced good. [ma 7 eod.

BUY your Dry Goods, Clothing and Teas, at the lowest prices, at J. B. MACDONALD'S. [may 10 wkly

THE old reliable "City Hardware Store," is now run by the NORTON BROS. may12eod wly

FINE TEAS at Weeks & Co. [ma 7 eod.

DIAMOND DYES, wholesale and retail, at The Apothecaries Hall, DesBrisay's Corner. [ap26 eod 1w wly 1m

ANVILS, bellows, vices and augurs, at NORTON BROS. [may12eod wly

TEN pound boxes of mixed crackers fo housekeepers, very cheap at THE CITY STEAM BAKERY.

THE best place to get your Hardware is at NORTON BROS. [may12 eod wly

LETTER COPYING PRESSES, received to-day, at BREMNER BROS. [may15

FRESH Lemon, Butter, and New York Fruit Crackers, at the City Steam Bakery. —J. QUIRK, Prince Street. [ma19 1w

REMEMBER that Norton Bros. are selling off the large stock on hand to make room for new. [may12eod wly

CREAM TINT, Court Style Envelopes and Paper, at BREMNER BROS. [may 15

BANK OF PRINE EDWARD ISLAND.—I will pay cash for Bank of P. E. I. bills.—E. H. NORTON, Charlottetown.

INSECTCIDE.—Sure death to bed-bugs, etc. Harmless to use. For sale at The Apothecaries Hall. [may22 2w eod wkly 1m

RHUBERB at the Family Grocery.

MRS. A. E. McLEOD, Dressmaker and Milliner, has removed from Mrs. Burris' premises, to the house next to the St. Vincent Nursery, and immediately opposite the entrance to the old Burying Ground, Malpeque Road, where she will be most happy to attend punctually to all orders entrusted to her, and at reasonable rates. Parties having anything to do in her line would do well to call.

BIG bargains in hardware, oils, &c., at NORTON BROS. [may12eod wly

WE have English whitelead and oils, also a large stock of new brushes—NORTON BROS. [may12eod wkly

GOLD and silver plating of every description done at BROWN'S. Shop on corner of Prince and Grafton Streets. [feb 22 3m, wky

KENDALL'S SPAVIN CURE, wholesale and retail, at the Apothecaries' Hall, DesBrisay's Corner. [Apl18 1m wy taw dy

NINETY pounds new spruce gum, just received at BEER & GOFF'S. [may5

TWO Custom Boot Makers wanted at the Boot and Shoe Factory. [may 10tf

FRESH white and yellow cornmeal at BEER & GOFF'S. [may5

BROWN is a man you don't *mate* every day He says he will defy the inhabitants of P. E. Island to carry him a gun to repair that he cannot mend, or make new. Now boys beat me if you can. Shop on corner of Prince and Grafton Streets. [feb 22 3m, wky

ONE HUNDRED Barrels Apples, in prime order, at BEER & GOFF'S. [mar29tf

THE only steam, sewing machine, and gun repairing shop on P. E. Island, and the only place where you can get every part of a sewing machine or a gun made, is at Browns shop, corner of Prince and Grafton Streets.

CITY HARDWARE STORE

THE undersigned beg to announce to the public that they have this day purchased the above old established and well-known business, and will in future conduct the same under the style and name of

NORTON BRO'S,

and will be pleased to meet all the old customers and as many new ones as will favor us with a call at the old stand,

The City Hardware Store.

The present Stock will be cleaned off at greatly reduced prices to make room for new.

Intending purchasers of Hardware will have the benefit of the long experience of Mr. R. B. Norton, who has been in this employ for seven years, and for the last year has been representing large manufacturing houses in Western Canada.

R. B. NORTON,
E. H. NORTON.

Ch'town, May 1st, 1883.
May 8—taw tf her

Referring to the above, I beg to say that I have sold out to R. B. & E. H. Norton, the business formerly owned by the late firm of Bourke Son & Co., and continued by me for the last year, with my good will and interest, and while thanking you for the very liberal patronage bestowed upon me, would bespeake the same for my successors.

J. R. BOURKE, JR.

Ch'town, May 1st, 1883.
May 8 taw & wk tf her

For Sale or To Let.

THAT beautifully situated house at "St. Avards," Mount Edward Road, outside city limits, containing nine large rooms, with well of never-failing water in kitchen, to which is attached a force pump. These premises are within fifteen minutes walk of the Post Office, and include stable and coach-house. For further particulars enquire of the subscriber on the premises.

JOHN T. FERGUSON.

May 12.—dy wkly

COAL. COAL.

ON HAND, Pictou Round and Nut, and Cow Bay Round Coal.

CAPT. J. HUGHES,
Water Street.

Ch'town, April 30, 1883.
[ex mo we fr. pat tu th sa. her 3m

AYER'S Cherry Pectoral.

No other complaints are so insidious in their attack as those affecting the throat and lungs: none so trifled with by the majority of sufferers. The ordinary cough or cold, resulting perhaps from a trifling or unconscious exposure, is often but the beginning of a fatal sickness. AYER'S CHERRY PECTORAL has well proven its efficacy in a forty years' fight with throat and lung diseases, and should be taken in all cases without delay.

A Terrible Cough Cured.

"In 1857 I took a severe cold, which affected my lungs. I had a terrible cough, and passed night after night without sleep. The doctors gave me up. I tried AYER'S CHERRY PECTORAL, which relieved my lungs, induced sleep, and afforded me the rest necessary for the recovery of my strength. By the continued use of the PECTORAL a permanent cure was effected. I am now 62 years old, hale and hearty, and am satisfied your CHERRY PECTORAL saved me.

HORACE FAIRBROTHER."

Rockingham, Vt., July 15, 1882.

Croup.—A Mother's Tribute.

"While in the country last winter my little boy, three years old, was taken ill with croup; it seemed as if he would die from strangulation. One of the family suggested the use of AYER'S CHERRY PECTORAL, a bottle of which was always kept in the house. This was tried in small and frequent doses, and to our delight in less than half an hour the little patient was breathing easily. The doctor said that the CHERRY PECTORAL had saved my darling's life. Can you wonder at our gratitude? Sincerely yours,

MRS. EMMA GEDNEY."

159 West 128th St., New York, May 16, 1882.

"I have used AYER'S CHERRY PECTORAL in my family for several years, and do not hesitate to pronounce it the most effectual remedy for coughs and colds we have ever tried.

A. J. CRANE."

Lake Crystal, Minn., March 13, 1882.

"I suffered for eight years from Bronchitis, and after trying many remedies with no success, I was cured by the use of AYER'S CHERRY PECTORAL.

JOSEPH WALDEN."

Byhalia, Miss., April 5, 1882.

"I cannot say enough in praise of AYER'S CHERRY PECTORAL, believing as I do that but for its use I should long since have died from lung troubles.

E. BRAGDON."

Palestine, Texas, April 22, 1882.

No case of an affection of the throat or lungs exists which cannot be greatly relieved by the use of AYER'S CHERRY PECTORAL, and it will *always cure* when the disease is not already beyond the control of medicine.

PREPARED BY
Dr. J. C. Ayer & Co., Lowell, Mass.
Sold by all Druggists.

Prince Edward Island RAILWAY.

TIME TABLE NO. 20.

SUMMER ARRANGEMENT.

To take effect on the 24th May, 1883.

TRAINS OUTWARD.

(READ DOWN.)

STATIONS.	EXPRESS.	MIXED.	MIXED.
Ch'town..	Dp 6.45am	Dp 9.20 am	Dp 4.15 pm
Royalty Jc	" 7.00 "	" 9.55 "	" 4.35 "
N Wiltsh'e	" 7.35 "	"10.50 "	" 5.25 "
Hunter R'r	" 7.45 "	"11.06 "	" 5.40 "
Bradalba'e	" 8.10 "	"11.46 "	" 6.16 "
Co'ty Line.	" 8.15 "	"11.56 "	" 6.30 "
Freetown	" 8.26 "	"12.12pm	" 6.45 "
Kensingt'n	" 8.40 "	"12.37 "	" 7.08 "
Summ'side	Ar 9.05 " Dp 9.25 "	Ar 1.15 " Dp 1.45 "	Ar 7.45 "
Miscouche	" 9.40 "	" 2.08 "	
Wellingt'n	" 9.59 "	" 2.37 "	
Port Hill..	"10.28 "	" 3.22 "	
O'Leary...	"11.20 "	" 4.53 "	
Bloomfield	"11.38 "	" 5.20 "	
Alberton..	"12.03pm	" 6.20 "	
Tignish...	Ar12.40 "	Ar 7.20 "	
Ch'town..	Dp 4.00pm	Dp 7.00am	
Royalty Jc	" 4.15 "	" 7.23 "	
York.....	" 4.27 "	" 7.41 "	
Bedford...	" 4.40 "	" 8.02 "	
Mt. Stew't	" 5.15 "	" 9.00 "	
Morell....	" 5.44 "	" 9.45 "	
St. Peter's.	" 6.04 "	"10.17 "	
Bear River	" 6.39 "	"11.11 "	
Souris....	Ar7.10 "	Ar12.00 m	
Mt. Stew't	Dp 5.15pm	Dp 9.10am	
Cardigan..	" 6.11 "	"10.33 "	
Georget'n..	Ar 6.30 "	Ar11.00 "	

TRAINS INWARD.

(READ UP.)

STATIONS.	EXPRESS.	MIXED.	MIXED.
Ch'town..	Ar 8.00 pm	Ar 3.45 pm	Ar10.15am
Royalty Jc	Dp 7.45 "	Dp 3.21 "	Dp 9.55 "
N Wiltsh'e	" 7.11 "	" 2.25 "	" 9.04 "
Hunter R'r	" 7.00 "	" 2.08 "	" 8.48 "
Bradalba'e	" 6.36 "	" 1.27 "	" 8.10 "
Co'ty Line.	" 6.30 "	" 1.17 "	" 7.57 "
Freetown..	" 6.19 "	" 1 01 "	" 7.42 "
Kensingt'n	" 6.04 "	"12.37 "	" 7.20 "
Summ'side	" 5.40 " Ar 5.15 "	"12.00 " Ar11.30am	" 6.45 "
Miscouche	Dp 5 00 "	Dp 11.04 "	
Wellingt'n	" 4 42 "	"10.35 "	
Port Hill..	" 4.13 "	" 9.43 "	
O'Leary...	" 3.22 "	" 8.20 "	
Bloomfield	" 3.05 "	" 7.54 "	
Alberton..	" 2.38 "	" 7.15 "	
Tignish...	" 2.00 "	" 6.00 "	
Ch'town..	Ar10.00am	Ar 7.00 pm	
Royalty Jc	Dp 9 45 "	Dp 6.37 "	
York.....	" 9.33 "	" 6.20 "	
Bedford...	" 9.20 "	" 6.00 "	
Mt. Stew't	" 8.55 "	" 5.20 "	
Morell....	" 8.16 "	" 4.15 "	
St. Peter's	" 7.55 "	" 3.42 "	
Bear River	" 7.22 "	" 2.49 "	
Souris....	" 6.50 "	" 2.00 "	
Mt. Stew't	Dp 8.55 "	Dp 5.20pm	
Cardigan..	" 7.49 "	" 3.27 "	
Georget'n.	" 7.30 "	" 3.00 "	

JAMES COLEMAN,
Superintendent.

Railway Office, Charlottetown, May 21, 1883.
[6i. pres her sum jr 6i

ST. VINCENT'S NURSERY

NOW contains Plants of every description in fine, healthy condition, reared hardy and fitted for immediate transfer to private dwellings and open gardens.

The proceeds of this Nursery go towards relieving the poor families visited by the Brothers of St. Vincent de Paul.

Bouquets, Wreaths, Garlands, and every species of Floral Ornaments tastefully made upon shortest notice.

J. G. ECKSTADT.
Manager.

Upper Great George Street, April 24.—eod

GAS COOKING STOVES.

WE have made arrangements with the best makers of Gas Stoves in the United States, which we will be able to supply the public, at the lowest possible price.

We have also agreed with the Gas Company (for the purpose of introducing these Stoves), to sell the first fifteen (15) for which we may receive orders,

At their Net Cost,

LANDED HERE.

TESTIMONIALS.

The following are a few testimonials from a list of several hundred:—

The capacity of the Stove is surprising. With a No. 8 Stove we cooked for a party of seven, giving them broiled oysters, steak, lamb chops, and baked biscuit, in 45 minutes, at a cost for gas of 4½ cents. On another occasion we gave a dinner in courses of twenty men, the bill of fare as follows: Broiled shad, beef steak, roast quarter of lamb, baked biscuit and coffee; heating the water for washing the dishes four times, re-setting the table three times. All was accomplished in one hour and forty minutes, at an expense for gas of eleven cents. This work was all done on one No. 8 stove. All were enthusiastic over the manner in which the oysters, fish and meats were cooked; none had experienced any so tender, juicy, and of such full flavor before. We consider the stove a great success, and most complete in all its parts and arrangements

A. C. WOOD, Supt.

I bought one of your No. 12 Gas Cooking Stoves last September, for use in my restaurant, and have used it ever since for baking, broiling and stewing.

I can say for it that it is always ready and does its work rapidly; that there is no dust, no dirt, no surplus heat, as we are using only that portion that we need, and as soon as the article is cooked the gas is extinguished and there is no waste. I think it will do the same amount of work at less cost than coal, even at the high price of gas. It takes much less room than a coal range that would do the same work. I am perfectly satisfied with it and would not be without one for double the price.

J. T. HARKER.

The Gas Stove you sent me, I am glad to say has proved an entire sucess.

If my testimony is of any value to you, you are at liberty to use it. The decrease in the coal bill more than offsets the increase in the gas ditto. The cooking is excellent and uniform in its operation.

No dirt or dust irritates the careful housewife, and Mrs. S. describes it as a "real treasure."

In my humble opinion, any man who really wants to add to the number of allotted days of his better-half, had better invest in a Gas Stove and save her worry, and himself expense.

W. H. SEYMOUR.

We are perfectly delighted with our Gas Stove. It gives entire satisfaction in every respect.

MRS. M. PENNINGTON, 2103 Vine St.

Your favor of the 1st inst. was duly received asking my opinion of the Gas Cooking Stove bought last May, and in reply, would state that the satisfaction rendered by the stove was far beyond my expectations, and the work it will accomplish is marvelous, together with the small expense and comfort attending the same.

EDWIN A. GARETT.

Having used one of your No. 7 Gas Cooking Stoves for a considerable time past, it is with pleasure that I bear testimony to its genuine merits.

It boils, bakes, broils, roasts, and in fact, does everything that a first class stove or range can do, and with a saving of time and labor, that can only be appreciated by those who use them.

It has given us the most entire satisfaction, and to use my wife's words, "I would not be without it for ten times the cost."

From statements of our gas meter taken, we find it *more economical* than coal.

MERCER E. GIBSON, 4029 Powelton Ave.

DODD & ROGERS.

Ch'town, April 21—eod 2w

Garden and Field Seeds.

A Fresh Lot Just Received,

—AT OUR—

AGRICULTURAL STORE,

53 QUEEN STREET.

A large Stock of the GENUINE HASZARD'S IMPROVED

TURNIP SEED,

that gave such general satisfaction to our customers the last three years, to arrive in a few days.

DAWSON & LEPAGE.

May 6.—dy & wkly

FREEHOLD FARMS FOR SALE.

I HAVE received instructions to sell several valuable FARMS, situated in different sections of the country containing

From 100 to 300 Acres each.

For particulars apply at

My Auction Room, Queen St.

Application my mail will receive prompt attention.

A. McNEILL,
Auctioneer.

Ch town, Feb. 13, 1883.—tf

JOB PRINTING of every description executed with Neatness and Despatch at the EXAMINER JOB PRINTING ROOMS, cor. Water and Great George Streets

NEW SEEDS,

JUST RECEIVED, AT

HARVIE'S BOOKSTORE,

Direct from the best Seed House in London. A splendid collection of

Garden and Field Seeds,

All waranted Fresh and True.

May 3—tf

Lachine Canal.

NOTICE TO CONTRACTORS.

SEALED TENDERS, addressed to the undersigned, and endorsed "Tender for the Formation of Basins near St. Gabriel Locks," will be received at this office, until the arrival of the Eastern and Western mails on WEDNESDAY, the 6th day of JUNE next, for the formation of TWO SLIPS or BASINS, on the north side of the Lachine Canal, at Montreal.

A plan and specification of the work to be done can be seen at this office, and at the Lachine Canal Office, Montreal, on and after TUESDAY, the 22nd day of MAY next, at either of which places printed forms of tender can be obtained.

Contractors are requested to bear in mind that tenders will not be considered unless made strictly in accordance with the printed forms.

An accepted Bank cheque for the sum of $2,000, must accompany each tender, which sum shall be forfeited, if the party tendering declines entering into contract for the works at the rates and on the terms stated in the offer submitted. The cheque thus sent in will be returned to the respective parties whose tenders are not accepted.

The Department does not, however, bind itself to accept the lowest or any tender.

By order.

A. P. BRADLEY,
Secretary.

Dept. of Railways and Canals, Ottawa, 21st April, 1883.

ap30 1aw tl june

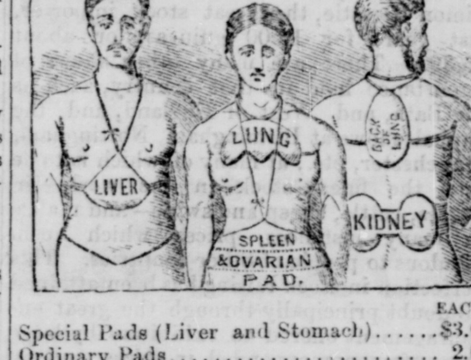

		EACH.
Special Pads (Liver and Stomach)	......	$3.00
Ordinary Pads	......	2.00
Kidney Pads	......	2 00
Lung Pads	......	3.00
Spleen Belts	......	5.00
Absorption Baths	......	0.25

All the above can be had at Messrs. Fraser & Reddin's, Druggists. Also Dr. Bennet's new appliance for the cure of chronic cases of disease, advice about which can be had by mail, and the price of which is $25, $50 and $75 each set, according to age and size, and can be worn by different members of the same family.

All correspondence addressed to

DR. J. G. BENNET.

April 16.—2m wkly Halifax.

A POSITIVE CURE

Without Medicines.

ALLAN'S SOLUBLE MEDICATED BOUGIES.

Patented October 16th, 1876. One box No. 1 will cure any case in four days or less.

No. 2 will cure the most obstinate case, no matter of how long standing.

No nauseous doses or cubebs, copaiba, or oil of sandalwood, that are certain to produce dyspepsia by destroying the coatings o the stomach.

Price $1.50. Sold by all druggists, or mailed on receipt of price. For further particulars send for circular. P. O. Box 1,533.

J. C. ALLAN CO., 83 John street,
s2 1 '82—1yr New York

℞ No 66.

Endorsed by the French Academy of Medicine for **Inflammation of the Urinary Organs**, caused by Indiscretion or Exposure. Hotel Dieu Hospital, Paris, Treatment. Positive cure in one to three days. Local Treatment only required. No nauseous doses of Cupebs or Copaiba.

INFALLIBLE, HYGIENIC, CURATIVE, PREVENTIVE. Price $1,50, including Bulbe Syringe. Sold by all Druggists, or sent free by mail securely sealed, on receipt of price. Descriptive Treatise free on application. AMERICAN AGENCY "66" MEDICINE CO., Detroit, Mich., and Windsor, Ont.

Sold in Charlottetown by

APOTHECARIES HALL CO.

May 16.

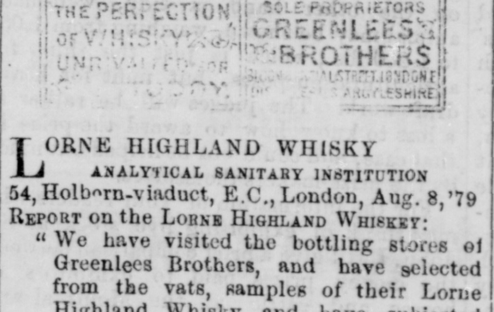

LORNE HIGHLAND WHISKY

ANALYTICAL SANITARY INSTITUTION

54, Holborn-viaduct, E.C., London, Aug. 8, '79

REPORT on the LORNE HIGHLAND WHISKEY:

"We have visited the bottling stores of Greenlees Brothers, and have selected from the vats, samples of their Lorne Highland Whisky, and have subjected them to careful examination and analysis. The samples were very fragrant, mellow, and of pleasant flavor, and possessed all the characteristics of pure and well-matured Scotch Whisky of the first quality."

"ARTHUR HILL, HASSALL, M. D.
"OTTO HEHNER, F. C. S., F. I. C."

Agent:—

OWEN CONNOLLY
Charlottetown, P. E. I.

Feb 24, 1882.

THE STARR KIDNEY PAD.

Indubitable Evidence,

(*Condensed*)

From Doctors Druggists, Merchants, Farmers.

Some of the additional home testimony received since publication of last pamphlet.

GIVING ENTIRE SATISFACTION.

Picton, April 20.

Gentlemen,—I find that your Pads are giving entire satisfaction, and wish you increased sales for so valuable a remedy for disease of the kidneys.

J. B. MORDEN, M. D.

OF SERVICE TO PATIENTS.

Lime Lake, April 23.

Gentlemen,—Your Pad has been of great service to some of my patients already.

JNO. MAXWELL, M. D.

BRIGHT'S DISEASE CONQUERED.

Enterprise, April 13.

Gentlemen,—Five years ago I fell with a bag of grain, which caused weakness in my back, and also brought on an attack of Bright's disease, and which caused me to lose considerable in weight. After wearing your Pad for six weeks, I gained 13 pounds. All pain and weakness has left me. I would have been yet in the doctor's hands, had it not been for my using your Kidney Pad.

Signed, W. FENWICK, Miller.

THE ONLY PERMANENT CURE.

Tamworth, April 13.

Gentlemen,—I was troubled with painful back, and could not retain my urinal secretion, from painful inflammation of the bladder. I have been treated by a dozen physicians to no purpose, but have worn your Special Pad six weeks. The pain, swelling and inflammation are gone and I am well. Your Pad is the only cure for kidney diseases.

J. A. FRASER, Manf. of Wooden Wares.

ALL PRAISE THEM HIGHLY.

Tamworth, April 13.

Gentlemen,—An accident 12 years ago wrenched my back. I could hardly walk, and never lifted anything The Pad purchased from Mr. Jas. Aylsworth has nearly made me as strong as I ever was. I know of several being used, and all praise them highly.

JAS. SUMMERS.

Enterprise, April 13.

Gentlemen,—Your Pad is helping me wonderfully. My complaint is inflammation of the kidneys.

JOS. PIKE.

PRICES—Child's Pad, $1.50. Regular Pad, $2.00. Special Pad for Chronic Diseases, $3.00.

JOHN KNIGHT, sole agent Georgetown.
J. A. GOURLIE, sole agent Summerside.
JOHN J. ARSENAULT, Tignish.

THE STARR KIDNEY PAD CO,
TORONTO, ONT. [de 15 wky

JOSEPH GILLOTT'S STEEL PENS

SOLD BY ALL STATIONERS THROUGHOUT THE WORLD
-GOLD MEDAL PARIS 1878-

Health is Wealth

DR. E. C. WEST'S NERVE AND BRAIN TREATMENT, a guaranteed specific for Hysteria, Dizziness, Convulsions, Fits, Nervous Neuralgia, Headache, Nervous Prostration caused by the use of alcohol or tobacco, Wakefulness, Mental Depression, Softening of the Brain resulting in Insanity and leading to misery, decay and death, Premature Old Age, Barrenness, Loss of Power in either sex, Involuntary Losses and Spermatorrhœa caused by over-exertion of the brain, self-abuse or over-indulgence. Each box contains one month's treatment. One dollar a box, or six boxes for five dollars; sent by mail prepaid on receipt of price. We guarantee six boxes to cure any case. With each order received by us for six boxes, accompanied with five dollars, we will send the purchaser our written guarantee to refund the money if the treatment does not effect a cure. Guarantees issued by

FRASER & REDDIN,
Druggists,
Opposite P. O., Charlottetown,
Sole Agents for P. E. Islan

JOHN C. WEST & CO., Sole Proprietor
Toronto, Ont. dy wky ly—aug14

A CURE GUARANTEED.

MAGNETIC MEDICINE.

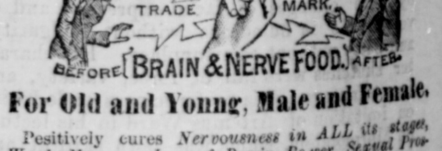

For Old and Young, Male and Female.

Positively cures *Nervousness in ALL its stages, Weak Memory, Loss of Brain Power, Sexual Prostration, Night Sweats Supermatorrhœa, Leucorrhœa, Barrenness, Seminal Weakness, and General Loss of Power.* It repairs *Nervous Waste, Rejuvenates the Jaded Intellect, Strengthens the Enfeebled Brain and Restores Surprising Tone and Vigor to the Exhausted Generative Organs in either sex.* With each order for TWELVE packages, accompanied with five dollars, we will send our Written Guarantee to refund the money if the treatment does not effect a cure. It is the **Cheapest and Best** Medicine in the Market. Full particulars in our pamphlet, which we desire to mail free to any address.

Mack's Magnetic Medicine is sold by Druggists at **50** cts. per box, or **6** boxes for **$2.50**, or will be mailed free of postage, on receipt of the money, by addressin

MACK'S MAGNETIC MEDICINE CO.,
Windsor, Ont., Canada

Sold in Charlottetown by Apothecaries' Hall Co., Agents for Prince Edward Island, and by all Druggists verywhere. may 15 wkly

$500 Reward!

WE will pay the above reward for any cas of Liver Complaint, Dyspepsia, Sick Headache, Indigestion, Constipation or Costiveness we cannot cure with West's Vegetable Liver Pills, when the directions are strictly complied with. They are purely Vegetable, and never fail to give satisfaction. Sugar Coated. Large boxes, containing 30 Pills, 25 cents. For sale by all Druggists. Beware of counterfeits and imitations. The genuine manufactured only by JOHN C. WEST & CO., "The Pill Maker," Chicago and Toronto. Free trial package sent by mail prepaid on receipt of a 3 cent stamp. Sold by FRASER & REDDIN, and all Druggists.

aug14—dy & wky ly.