High Quality, Low Quantity Is Seen In Flower Show

Class 37 for flowers at the Provincial Exhibition was open to amateurs. Quality was good, judges D.C. Schurman and Bill Stearns commented, but the competition was short on quantity.

Gladioli: 1. Mrs. Frank Deacon, 10 Windy Drive; 2. H. Parker Jewell, York.

Dahlias: 1. Mrs. Frank Deacon; 2. Mrs. Clayton Thomas, Tryon; 3. Mrs. M.G. Foster, York.

Roses: 1. Mrs. J.W. MacGregor, 47 Kensington Road; 2. Mrs. Frank Deacon; 3. Mrs. Frank Ross, 20 Hawthorne Ave.

Roses: 1. G.A. Leard, Souris; 2. Mrs. Frank Ross; 3. Mrs. Frank Deacon.

Potted plants: 1. Mrs. Kinnells Hof, 134 Kensington Road, 2. Mrs. Frank Deacon, 10 Windy Drive; 3. Mrs. John Warren, North River.

Carnations: 1. Mrs. Clayton Thomas, Tryon.

Cosmos: 1. Mrs. Frank Deacon: 2. Mrs. I.L. Rodd, North Milton.

Marigolds: 1. Mrs. Frank Ross, 20 Hawthorne Ave.; 2. H. Parker Jewell, York; 3. Mrs M.G. Foster, York.

Zinnias: 1. Mrs. Frank Deacon, 10 Windy Drive; 2. H Parker Jewell; 3. Mrs. Harold Bulpitt, Roseneath.

Phlox: 1. H. Parker Jewell York; 2. Mrs. Frank Ross, 20 Hawthorne Ave.; 3. Mrs. Frank Deacon, 10 Windy Drive.

Phlox: 1. Mrs. Harold Bulpitt, Roseneath; 2. Mrs. Frank Deacon; 3. Everett Saunders, 23 Upper Hillsboro Street.

Stocks: 1. H. Parker Jewell, York; 2. Mrs. J.W. MacGregor, 47 Kensington Road; 3. Mrs. Frank Deacon, 10 Windy Drive.

Sweet Peas: 1, Mrs. Charles Jones, Charlottetown, RR1; 2. June McCabe, Alexandria; 3. Mrs. Clayton Thomas, Tryon.

Antirrhinium: 1. Mrs. J. W. MacGregor, 47 Kensington Road; 2. Mrs. Frank Ross, 20 Hawthorne Ave.; 3. Mrs. Frank Deacon.

Asters: 1. Mrs. Frank Deacon.

Floral Centerpiece: 1. Mrs. Ernest Foster, Marshfield; 2. G.A. Leard, Souris; 3. Mrs. Frank Ross, 20 Hawthorne Ave.

Best collection: 1. G. A. Leard; 2. Mrs. Clayton Thomas, Tryon; 3. Mrs. J. W. MacGregor, 47 Kensington Road.

OPEN CLASS

Prizewinners in the open class for flowers at the provincial exhibition were:

Gladioli: 1. H. Parker Jewell, York; 2. Mrs. Frank Deacon, 10 Windy Drive.

Gladioli: 1. Mrs. Frank Deacon.

Gladioli: 1. H. Parker Jewell; 2. Mrs. Frank Deacon.

Gladoli: 1. H. Parker Jewell; 2. Mrs. Frank Deacon.

Dahlias: 1. Mrs. Frank Deacon; 2. Mrs. Clayton Thomas.

Poms: 1. Mrs. Eric Leard, North Milton; 2. Mrs. Frank Deacon; 3. Mrs. H.L. Boswell, Marshfield.

Roses: 1. Mrs. J.W. MacGregor, 47 Kensington Road; 2. G.A. Leard, Souris; 3. Mrs. Roy MacLean, Souris.

Roses: 1. G.A. Leard, Souris; 2. Mrs. Roy MacLean, Souris; 3. Jimmy Lea, 1 Green Street.

Sweet Peas: 1. Mrs. Charles Jones, Charlottetown, RR1; 2. Mrs. Frank Deacon, 10 Windy Drive; 3. June McCabe, Alexandra.

Anterrhinium: 1. Mrs. J. W. MacGregor, 47 Kensington Road; 2. Mrs. Clayton Thomas, Tryon; 3. Mrs. Frank Deacon.

Asters: 1. Mrs. Clayton Thomas.

Phlox: 1. Mrs. Clayton Thomas, Tryon; 2. Mrs. Frank Deacon; 3. Mrs. Harold Bulpitt, Roseneath.

Zinnias: 1. Mrs. Frank Deacon.

Floral centrepiece: 1. G. A. Leard, Souris; 2. Mrs. Clayton Thomas, Tryon; 3. Mrs. J. W. MacGregor, 47 Kensington Rd.

OCCUPY INDIAN LAND

NEW DELHI (Reuters)—Chinese Communist troops have illegally occupied between 10,000 and 12,000 square miles of the Ladakh area of Kashmir, Prime Minister Nehru told parliament Thursday. India, he said, has taken measures "to stop further Chinese encroachments on Indian territory" but Chinese forces have not withdrawn from positions they already have occupied.

Patent Dispute Delays Plant

Agriculture Minister Andrew MacRae said Saturday that "one of the considerations affecting the proposed O'Leary plant for processing dehydrated potatoes is the fact that a national company holds a patent on the process."

The federal government has filed suit in the Exchequer Court against Salada Foods Limited of Toronto seeking to cancel that company's patent for processing dehydrated cooked mashed potatoes.

Mr. MacRae said the process planned for the O'Leary plant would be similar to the patented one but not identical.

"There is some hesitation on the part of those involved to go ahead with it," he said.

HOWLAN

Miss Betty Thibedeau of Ebbsfleet is now visiting her sister, Mrs. Paul Gallant.

Mr. and Mrs. Paul Gallant and Eddie visited in Ebbsfleet and St. Louis on Thursday evening.

Mrs. Marie Sauther left by plane on Monday for Chicago, Ill.

Mrs. Rose Wedge has now moved to Riverside with her son, daughter-in-law and family.

Leigh MacWilliams of O'Leary is now employed in Howlan at the home of Mr. and Mrs. Eddie Blanchard.

Robert Arsenault, who has been employed with Curran and Briggs, left recently for Ontario to seek employment. His wife and family remained in Howlan.

Mr. and Mrs. A. Richard and family who were visiting their folks in Howlan and St. Louis have returned to their home in Hamilton, Ont.

Mr. and Mrs. Albert Finnan, who were guests of his parents, Mr. and Mrs. Anthony Finnan, have returned to their home in Hamilton, Ont.

Pte. Ralph Arsenault of Camp Gagetown, N.B., is now on leave and is spending some time with his mother and sister in Howlan.

Arriving from Toronto, Ont., on Saturday, August 4 were: Mr. and Mrs. Ray Batt and their three young sons Terry, Larry and Norman. They were accompanied from Montreal by Mrs. Batt's mother, Mrs. Frank Gallant, who spent a week with her son and daughter-in - law, Mr. and Mrs. Clair Gallant and family.

Mrs. Julia Casey of Rumford, Me. and son, Raymond of Conn. are spending a few days on the Island calling on relatives and friends.

Mr. and Mrs. Andrew Wood and daughter Angela recently motored to Charlottetown.

Albert T. Gallant of Sydney, N.S., is now visiting his brother, Joe and Henry Gallant in Upper Howlan.

TOURIST INFORMATION GUIDE

MOTEL KINGSWAY
Deluxe Accommodation
Sea Food and Steaks our Specialty.
3 Miles from Montague
DINING ROOM

Glover's DEEP SEA FISHING
Savage Harbour
Tackle Supplied — Toilet
Phone Mt Stewart 1 2 or 29 6
W. W. GLOVER, Master

SHORE ACRES MOTEL
Dining Room OPEN DAILY
LUNCHEON 12 to 1 p.m.
AFTERNOON TEA 2 to 4 p.m.
DINNER 5 p.m. to 8 p.m.
7 miles from Ch'town
Catering to Banquets and Wedding Receptions
Luxurious accommodations for guests
DIAL 4-7653
1½ Miles from Cornwall on Route 19

CHINESE DISHES
Are our Specialty
Served Daily
New England Cafe
73 Queen St. Dial 4-3910
Charlottetown

For Top Entertainment
come to the
North River Drive-In Theatre
3 miles from Ch'town on the Trans-Canada Highway to Borden.

BANK of MONTREAL
TOURISTS
Your nearest bank is THE BANK OF MONTREAL, Parkdale, corner St. Peters Road and Palmer's Lane on Route 2 where ample parking and speedy efficient service are available.
Tourists are especially welcome at "MY BANK" Parkdale.

WELCOME TOURISTS
Charlottetown's leading LADIES' WEAR STORE
Open All Day Sat.
NORMA'S
Kent Street
across from Eaton's

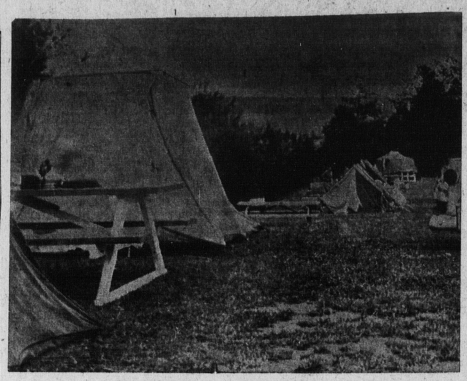

The island offers ideal locations and facilities for thousands of visitors who enjoy camping. On the Island there are 22 provincial camping sites, and two federal camping areas, as well as several private locations. Accommodations may be obtained by the night or week, and some private concerns offer special rates for those wishing to camp for the season.

On your way to the NATIONAL PARK
Stop for
All size Film
Suntan Lotions
First Aid Products
Prescriptions
Souvenirs
PARKDALE PHARMACY
open daily til 10 p.m.
St. Peters Rd Parkdale

Snack Bar Service
Full Course Meals
Take Out Orders
Situated up-town
ISLAND GRILL
Queen St. Ch'town

Be Sure to Go Dining at
MILTON'S
OLD SPAIN
"Where most People Prefer to eat."
Kent St. Ch'town

Enjoy a
DANCE
. . . P. E. I. Style

Barn Dance at Cliff Peters. Rollo Bay, every Monday night, 10 P.M. 12:30 A.M. Canteen Service.

TUESDAY
Dancing every Tuesday night at the Stanley Bridge Community Centre. Doiron's Orchestra.
Dancing every Tuesday and Saturday Night at Sea Side Hall, Rollo Bay. Music by the Tremtones.

SATURDAY
Regular Saturday night Dance Bonshaw Inn We cater to weddings and banquets.
Music by the "3 Macs".

Dancing tonight! North River Recreation Hall, 9 - 12 midnight, admission 50c. Good music canteen service. In aid of Junior Farmers.

Dancing every Tuesday and Saturday Night at Sea Side Hall, Rollo Bay. Music by the Tremtones.

AT YOUR SERVICE . . .
CAMERA SPECIALISTS
Taylors JEWELLERS LTD
121 Grafton St. Dial 4-4253
Charlottetown
Featuring the largest selection of Films on Prince Edward Island.
AGFA KODAK
ANSCO FERRANIA
ILFORD POLAROID
"We rent MOVIE and SLIDE Projectors

Visit . . . . .
STRATHGARTNEY HOMESTEAD
A prominent old homestead dating back to 1849 complete with much of its original furniture.
Golfing; Fishing; Scenic Beauty
Guided Tours
On Route 1 Adjacent Strathgartney Park

Moore & McLeod Ltd.
4 floors of Quality merchandise
ladies' wear
men's wear
children's wear
house furnishings
tartans
wedg wood
souvenirs
on the island it's Moore & McLeod Ltd.
Your Favorite Shopping Centre
119 Queen St. Charlottetown

BEFORE... the cool comes to Condon's Woollen Mill
AFTER... it has been to Condon Woollen Mill
Visitors Welcome
Yarns Blankets
Auto Robes
Made of 100% Virgin Wool
WM. CONDON & SONS
65 Queen St. Dial 4-8712
Charlottetown

Charlottetown's FINEST RESTAURANT
189 Kent St.
Rendezvous Restaurant

ICE
For your picnic needs.
MacLEAN'S GROCERY
Winsloe P.E.I

HARNESS RACES
IN THE "KENTUCKY OF CANADA"
This Week's Race Dates Are
August 23rd and 25th
8:00 P.M.
The Charlottetown Driving Park and Provincial Exhibition Association

the smartest things under the sun
IN SUMMER FOOTWEAR
Summer Sandals
Canvas Casuals
Dress Footwear
Beach Thongs
Welcome Tourists
LePAGE SHOE CO.
The Home of Good Shoes Since 1920"
enjoy a visit to our store
sportswear
dresses
sweaters
Swim suits
Kennedy's
Ladies' Wear
165 Queen St
Charlottetown

Dine ...in COOL COMFORT
At Dow's Restaurant
Fresh Seafoods
Charcoal Steaks
Shish Kebab
Eat Here For The Finest
DOW'S RESTAURANT
Grafton St., Ch'town

drive safely
we'd like you
BACK
NEXT YEAR !

AFRICAN VIOLETS
Old and New Varieties.
Tuesdays and Saturdays or by chance or appointment.
IDA MacKAY
Mt. Stewart

the finest shows to be seen on P.E.I. are at the
Parkview
Drive In Theatre
Brackley Pt. Road
Route 15 Show Nightly at dusk. Come enjoy yourself

Regular Dances
ROLLAWAY CLUB
CHARLOTTETOWN
Mon., Wed., Fri. and Sat.
Music by "Tremtones" 9:30 — 12:30
Tues. and Thurs.
Record Hops 9:30 — 12:30

HUNGRY ?
Eat at the
PETER PAN DRIVE-IN RESTAURANT
Junction of Trans-Canada and Malpeque Rds.

A Glimpse of Britain on P. E. I.
WOODLEIGH REPLICAS
featuring large scale models of Britain's finest buildings and churches.
Open daily 8 a.m. - 10 p.m.
Closed Sundays
Near Kensington, and midway between Summerside and Green Gables in the National Park.
Adults 50c—children free.

For the Finest In CAR CARE Use SHELL PRODUCTS
ICE For Campers and Picnicers
TRANS-CANADA SERVICE STATION
Cornwall P. E. I.

NOISY MUFFLERS BREAK THE LAW!
REPLACE TODAY WITH A SIMPSONS-SEARS PREMIUM MUFFLER
SIMPSONS SEARS
INSTALLED FOR ONLY $7.85 (CHEV. 49-53)
CHECK YOUR CAR
DODGE-PLY. 49-59 $8.90
FORD 40-54 7.98
PONT. 55-61 8.40
Mufflers and pipes for most popular cars
SIMPSONS-SEARS
119 Kent St. Dial 2-1251

Vacation Needs?
LOCATED BETWEEN RENDEZVOUS & WINDMILL RESTAURANTS
PRESCRIPTION DRUGGISTS SINCE 1883
Johnson & Johnson
183 KENT STREET "WE DELIVER"
Dial 4-4123 OR 4-6025

largest selection of authentic tartans . . .
Delightfully lovely selections of skirts, shorts and slacks, designed from the best tartans and wools imported from England
Also a fine selection of sweaters, furs, coats, jackets, capes and stoles, etc.
"welcome to P. E. I."
island furriers ltd.
79 Grafton St. Dial 2-1273

For Island Tartans
Harris Tweed Jackets
Call at—
Dow's MEN'S AND BOYS' WEAR

AGNEW'S RIDING ACADEMY FREE
Bicycle to be given away Sept. 30th
For Reservations Dial 4-3945

MILLER BROS. MUSIC DEALERS
DIAL 4-3535
Great George Street

ANTIQUE FURNITURE FOR SALE
5 pc. matched suite including bed, dresser, commode with table and chair, in early Canadian Pine, all hand grained with Bedroom Dishes, also one spinning wheel and one jack reel along with other articles.
Phone 4-4406 between 5:30 and 6:30

Have fun—enjoy your holiday in Prince Edward Island.

SPEED LIMITS on Island Highways
Day—60 m.p.h.
Night—55 m.p.h.

ADELLA'S dramatic HATS for now and Fall
177 Grafton Ch'town

BUYING FURNITURE for the FOLKS AT HOME? see
Archer & MacDonald Ltd.
Open 'til 9 every night
Parkdale Dial 4-6345

THE EVENING PATRIOT GOLD CUP and SAUCER RACE TONIGHT AT 8:30 P.M.

"The Greatest Taste Sensation in a Sandwich"
The PIZZA-BURGER Brand Sandwich
Delicious
Delightful
Delectable
DO I SMELL PIZZA-BURGERS
Widely imitated — Never duplicated
Produced according to "Pizza-Burger" System, Inc., Formula, Hudson, Wisconsin
MENT'S RESTAURANT
Open 24 Hours a
Featuring . . . Steaks . . . Sea Food Dishes . . . Take out service. Located next to the Fire Hall corner Queen St. and Kent St.

WE RENT
Televisions, Fridges, Washers, Stoves
WE SELL
Toys, Furniture Tires & all Appliances large & small
FIRESTONE
HOME & AUTO Co. Ltd.
Ch'town—Next door to King Kole Laundry

HARNESS RACES
SUMMERSIDE RACEWAY
Wed. Aug. 22
CHECK THIS SPACE DAILY FOR COMING RACE DATES!

Your Summer Sales message reaches more people daily in the TOURIST INFORMATION GUIDE

Larry's Restaurant
Specializing in Fine Food
Steaks, Pizza Pie, Smoked Meats on Rye
268 Grafton St. Dial 4-6038

ICE Cubes for your Cooler
at the beach or your social evenings.
S. R. Johnston's Fina Station
St. Peters Road

TRAILERS FOR RENT
fully furnished
by day or week
SHERWOOD TRAILER COURT LTD.
Dial 4-8863
Mt. Edward Road