

THE EASTERN GUARDIAN

AGENTS:—MONTAGUE: Harold F. Landry, Mrs. Byron Stewart, Mrs. Bruce MacPhee, Miss Joyce Wigginton, Plus McKinnon. AGENT GEORGETOWN: Waldon Lavers.

The Guardian may be bought at the following places in Montague: Blue Dome Restaurant, and Guardian Office; in Georgetown: The Post Office; in Souris: The Snack Bar and H. Richards & Son.

*GABARDINE AND FLANNEL rain and shine coats, belted styles, at popular prices. Belle's Shoppe, Montague.

*BARGAIN SALE. Our entire stock of C.I.L. paints at greatly reduced prices from March 31 to April 5th. Bergmann's, Montague.

*His many friends are sorry to hear Mr. John Aitken, Lower Montague, is a patient in the King's County Hospital. All wish him a speedy recovery.

*OUR COMPLETE LINE of Shorties are here. We think our prices will meet with your approval. Call in and see. Belle's Shoppe, Montague.

*ONE RACK of suits greatly reduced to sell, including neckties, plaids, and greys. Also a few slightly water-soiled blouses, at \$1.49. Belle's Shoppe, Montague.

*IF IT IS A NEW SUIT for Spring, let us have the privilege of serving you. We have a good range of prices, \$21.00 to \$75.00. Belle's Shoppe, Montague.

*MASONIC funeral for the late Frank D. MacFarlane at Murray Harbour on Monday, March 31st at 2 p.m., under the direction of St. Andrew's Lodge, A. F. & A. M. of Montague. All members and visiting brethren are requested to attend.

TODAY



SHOWS 2:30 - 7 - 9

CAPITOL

MON. — TUE. — WED.

DEATH-GERM PLOT FOR U.S. MILLIONS EXPOSED!

Enemy scientists here in vast mass-murder scheme!



THE WHIP HAND

with CARLA BALENDA ELLIOTT REID Production Designed and Directed by WILLIAM CAMERON MENZIES Screenplay by GEORGE BRICKER and FRANK L. MOSS

PRINCE EDWARD

TO-DAY

Shows 2:30 - 7 - 9

Architect Gives Views And Advice For New High School In Montague

The Department of Education architect was at Montague school yesterday for a consultation with members of the new high school planning group, members of the Town Council, and the School Trustee Board. He was accompanied by Mr. Malcolm MacKenzie, assistant director of education.

Special Meeting Montague Curlers

A special meeting of the Montague Curling Club was held in the clubroom last evening, for the purpose of selecting three teams to represent this rink in the closing out-ings, to be held in Charlottetown early in April.

Sudden Death Of Mr. F. MacFarlane Of Murray Harbor

Franklin David MacFarlane, 58, died unexpectedly yesterday at the Prince Edward Island Hospital. A popular merchant at Murray Harbor, he had entered the hospital Sunday for what had been expected to be a minor operation. However, complications developed.

Survey Site For Montague Post Office

Dominion Government surveyors were in Montague yesterday surveying the proposed site for the new Post Office. The site is located on the north side of the town adjacent to Jamieson's Pharmacy. Lots surveyed include those owned by Mr. Henry MacLaren, Charlottetown; Mr. B. N. Hooley, Montague; and Mr. Murdoch McGowan, Kilmuir.

HEADACHE? FEEL BETTER FAST! ASPIRIN

Is hereby given that at the next regular meeting of the Town Council, Souris, P. E. Island, an application will be made for exemption from real and personal property taxation for a period of six years.

Public Notice

Is hereby given that at the next regular meeting of the Town Council, Souris, P. E. Island, an application will be made for exemption from real and personal property taxation for a period of six years.

Architect Gives Views And Advice For New High School In Montague

The Department of Education architect was at Montague school yesterday for a consultation with members of the new high school planning group, members of the Town Council, and the School Trustee Board. He was accompanied by Mr. Malcolm MacKenzie, assistant director of education.

Special Meeting Montague Curlers

A special meeting of the Montague Curling Club was held in the clubroom last evening, for the purpose of selecting three teams to represent this rink in the closing out-ings, to be held in Charlottetown early in April.

Sudden Death Of Mr. F. MacFarlane Of Murray Harbor

Franklin David MacFarlane, 58, died unexpectedly yesterday at the Prince Edward Island Hospital. A popular merchant at Murray Harbor, he had entered the hospital Sunday for what had been expected to be a minor operation. However, complications developed.

Survey Site For Montague Post Office

Dominion Government surveyors were in Montague yesterday surveying the proposed site for the new Post Office. The site is located on the north side of the town adjacent to Jamieson's Pharmacy. Lots surveyed include those owned by Mr. Henry MacLaren, Charlottetown; Mr. B. N. Hooley, Montague; and Mr. Murdoch McGowan, Kilmuir.

HEADACHE? FEEL BETTER FAST! ASPIRIN

Is hereby given that at the next regular meeting of the Town Council, Souris, P. E. Island, an application will be made for exemption from real and personal property taxation for a period of six years.

Public Notice

Is hereby given that at the next regular meeting of the Town Council, Souris, P. E. Island, an application will be made for exemption from real and personal property taxation for a period of six years.

Former Islander Pres. Of Mississippi Philosophy Assoc.

Dr. Lauchlin D. MacDonald, formerly of Kilmuir, P. E. I., now Professor of Philosophy at the University of Mississippi, was recently elected president of the Mississippi Philosophy Association, at the annual meeting of this body held at the state capital, Jackson, Miss.

Death Yesterday Of Mr. J. Llewellyn

Mr. J. Llewellyn was the son of the late John Llewellyn and Mary Hicken Llewellyn, of Oak Valley. Throughout his life he was a prosperous farmer, and retired in 1945 to live at the home of his daughter, Mrs. Harry Millar, of Murray Harbour North.

Survey Site For Montague Post Office

Dominion Government surveyors were in Montague yesterday surveying the proposed site for the new Post Office. The site is located on the north side of the town adjacent to Jamieson's Pharmacy. Lots surveyed include those owned by Mr. Henry MacLaren, Charlottetown; Mr. B. N. Hooley, Montague; and Mr. Murdoch McGowan, Kilmuir.

HEADACHE? FEEL BETTER FAST! ASPIRIN

Is hereby given that at the next regular meeting of the Town Council, Souris, P. E. Island, an application will be made for exemption from real and personal property taxation for a period of six years.

Public Notice

Is hereby given that at the next regular meeting of the Town Council, Souris, P. E. Island, an application will be made for exemption from real and personal property taxation for a period of six years.

Strange But True

Mother Nature in her wisdom has evolved plants specially designed for desert conditions. Plant leaves are small in order to guard against evaporation by exposing the smallest possible area; or the plant may be provided with numerous small hairs which immediately suck up whatever dew falls upon them. And some leaves are covered with salt to attract moisture.

Death Yesterday Of Mr. J. Llewellyn

Mr. J. Llewellyn was the son of the late John Llewellyn and Mary Hicken Llewellyn, of Oak Valley. Throughout his life he was a prosperous farmer, and retired in 1945 to live at the home of his daughter, Mrs. Harry Millar, of Murray Harbour North.

Survey Site For Montague Post Office

Dominion Government surveyors were in Montague yesterday surveying the proposed site for the new Post Office. The site is located on the north side of the town adjacent to Jamieson's Pharmacy. Lots surveyed include those owned by Mr. Henry MacLaren, Charlottetown; Mr. B. N. Hooley, Montague; and Mr. Murdoch McGowan, Kilmuir.

HEADACHE? FEEL BETTER FAST! ASPIRIN

Is hereby given that at the next regular meeting of the Town Council, Souris, P. E. Island, an application will be made for exemption from real and personal property taxation for a period of six years.

Public Notice

Is hereby given that at the next regular meeting of the Town Council, Souris, P. E. Island, an application will be made for exemption from real and personal property taxation for a period of six years.

Strange But True

Mother Nature in her wisdom has evolved plants specially designed for desert conditions. Plant leaves are small in order to guard against evaporation by exposing the smallest possible area; or the plant may be provided with numerous small hairs which immediately suck up whatever dew falls upon them. And some leaves are covered with salt to attract moisture.

Death Yesterday Of Mr. J. Llewellyn

Mr. J. Llewellyn was the son of the late John Llewellyn and Mary Hicken Llewellyn, of Oak Valley. Throughout his life he was a prosperous farmer, and retired in 1945 to live at the home of his daughter, Mrs. Harry Millar, of Murray Harbour North.

Survey Site For Montague Post Office

Dominion Government surveyors were in Montague yesterday surveying the proposed site for the new Post Office. The site is located on the north side of the town adjacent to Jamieson's Pharmacy. Lots surveyed include those owned by Mr. Henry MacLaren, Charlottetown; Mr. B. N. Hooley, Montague; and Mr. Murdoch McGowan, Kilmuir.

HEADACHE? FEEL BETTER FAST! ASPIRIN

Is hereby given that at the next regular meeting of the Town Council, Souris, P. E. Island, an application will be made for exemption from real and personal property taxation for a period of six years.

Public Notice

Is hereby given that at the next regular meeting of the Town Council, Souris, P. E. Island, an application will be made for exemption from real and personal property taxation for a period of six years.

LORNE GREENE'S Notebook

Listen to Lorne Greene's Notebook! Dramatic, human-interest stories drawn from life. Don't miss this thrilling quarter-hour. SUNDAY — 8:00 P.M. CFCY—630 On Your Dial

NOTICE

FISHERMEN AND MOTORISTS Batteries from \$12.75 Carburetors from \$8.00 Starters from \$12.00 Generators from \$12.95 Armatures from \$6.75 Voltage Controls from \$4.50 Starter Drives from \$3.30 Fuel Pumps from \$3.05 Water Pumps from \$5.00

BU'S ACCESSORIES

Montague Phone 127-2

By J. R. Williams



THE AMATEUR

THE OPEN

Sun Life Insurance Company of Canada Head Office MONTREAL

OF A SOUND PARTNERSHIP

In the sum of FIVE THOUSAND DOLLARS to MARY THOMAS, wife of the assured

THE OPEN

THE OPEN Sun Life Insurance Company of Canada Head Office MONTREAL

OF A SOUND PARTNERSHIP

In the sum of FIVE THOUSAND DOLLARS to MARY THOMAS, wife of the assured

THE OPEN

THE OPEN Sun Life Insurance Company of Canada Head Office MONTREAL

Call me Mister TECHNICAL Dan DAILEY Danny THOMAS Betty GRABLE

COMING MON. — TUE. — WED.

When is a Miss too young to kiss?



Call me Mister TECHNICAL Dan DAILEY Danny THOMAS Betty GRABLE

COMING MON. — TUE. — WED.

When is a Miss too young to kiss?

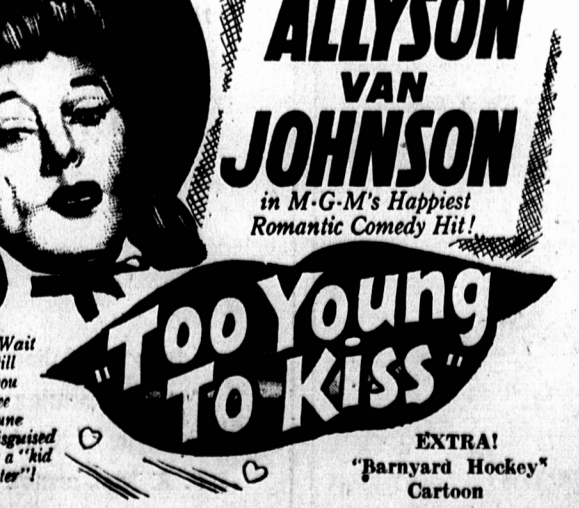

BELANGER STOVES AND HOT AIR FURNACES

A. J. ZAKEM 266 Grafton St. Phone 1268

TENDERS

Tenders will be received until April 25th, for the purchase of the property of the late George W. Rourke of Brudenell. Farm of 45 acres, with dwellings in good repair, situated on the Montague River, 1 1/2 miles from the Town of Montague. Good shore front, excellent location for summer cottage. Also adjoining farm of 25 acres. Address all tenders to— MRS. GEORGE H. MYERS, Montague.

BELANGER STOVES AND HOT AIR FURNACES

A. J. ZAKEM 266 Grafton St. Phone 1268

TENDERS

Tenders will be received until April 25th, for the purchase of the property of the late George W. Rourke of Brudenell. Farm of 45 acres, with dwellings in good repair, situated on the Montague River, 1 1/2 miles from the Town of Montague. Good shore front, excellent location for summer cottage. Also adjoining farm of 25 acres. Address all tenders to— MRS. GEORGE H. MYERS, Montague.