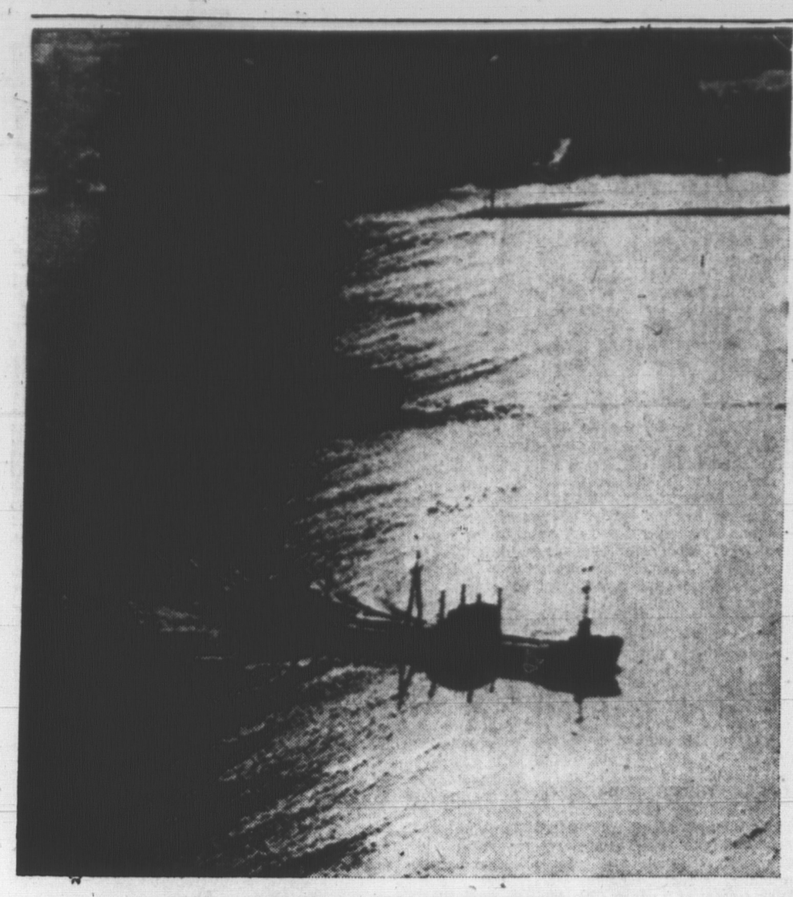

WAITING FOR PILOTS

Two of an expected 17 freighters circle in the noon sun off Cape Vincent, 10 miles south of Kingston, Ont., Tuesday awaiting seaway pilots for passage through the St. Lawrence before closing date midnight Friday. (CP Wirephoto)

DAILY MARKET QUOTATIONS

SUMMARY

By THE CANADIAN PRESS

Toronto: Market mainly lower, trading active.

Montreal: Market mainly lower, trading moderate.

New York: Market lower, trading heavy.

CURRENCIES

MONTREAL (CP)—U.S. dollar in terms of Canadian funds unchanged at $1.07 17-32. Pound sterling down ⅛ to $3.01⅝.

LIVESTOCK

MONTREAL (CP) — Receipts Tuesday mostly cows. Demand good and prices steady with last week.

Receipts: 328 cattle, 126 calves, 29 sheep and lambs.

Common steers 13.75-15.25.

Good cows 14-15; medium 13-13.75; common 11.50-12.75; canners and cutters 7-11.25.

Good bulls 17.50; common and medium 13-15.50.

Good vealers 29-33; medium 24-28; common 15-23.

Hog prices unsettled.

Sheep 5; lambs 24.

NEW YORK

NEW YORK (AP)—The stock market weathered a sharp selling squall Tuesday and recovered enough so that its final loss was slight.

Prices were at their worst by noon when the Dow Jones industrial average showed a loss of 5.29. The final reading showed a drop of only .22 at 946.71.

The Associated Press average of 60 stocks ended the day with a minimal loss of .1 at 353.2.

Among Canadian stocks, Granby Mining was up ⅛. International Nickel was down ½, Canadian Pacific and Walker Gooderham each lost ¼, and Aluminium Ltd. dropped ⅛.

Prices were irregularly lower on the American Stock Exchange. Canadian Javelin advanced ½ and Brazilian Traction gained ⅛. Fargo Oil dropped 3-16 and Scurry Rainbow Oil lost ⅜.

What stocks did:

	Tues.	Mon
Advances	522	634
Declines	646	562
Unchanged	248	225
Total issues	1,416	1,421

NEW YORK CLOSING STOCKS
By The Associated Press

Bath Steel	36¾	Monty W	34
Borg Warner	47¾	NY Cent	72⅛
C and O	76⅛	Radio Corp	48⅝
Cons Edison	41¾	South Pacific	44¼
Gen Elec	113¾	Std Oil NJ	79⅝
Goodyear	45⅛	Utd Aircraft	81⅝
Gt Nor Ry	36⅞	Vanadium	25⅝
Int T T	66¼	Westngse	62⅝
Kennecott	122¼		

MONTREAL

MONTREAL (CP) — Stocks continued their gradual drift to lower levels Tuesday on the Montreal and Canadian stock exchanges.

Banks fell to new lows for the year as most sections showed lower prices. Papers were the only issues to gain.

Speculative mines and oils continued to be active with Patricia Silver leading the list on a volume of 272,550 shares. It dropped eight cents to 72 cents.

The composite index dropped 0.47 to 154.70. High for the year was 166.93.

Banks fell 0.13 to 118.03. High for the year was 138.56. Canadienne Nationale slipped ¼ to a new 1965 low of 67½. Royal was off ¼ to 70¼.

Industrials fell 0.42 to 160.33. Du Pont fell one point to a new 1965 low of 42. Asbestos eased ¾ to 25 and Chemcell ¾ to 14.

Utilities dropped 0.88 to 152.18. CPR fell one point to 68 and Bell Telephone ⅜ to 56⅜. Brinco and Calgary Power each slipped ⅛ to 68 and 27½ respectively.

Papers rose 0.53 to 113.26. B.C. Forest added ⅛ to 21¾. Price Bros. rose ¼ to 39.

Base metals were off. Hollinger slipped 1¼ points to 25¼ and International Nickel ½ to 99.

In the machinery section Hawker Siddeley dropped ¼ to 5⅝ and Canadian Aviation Electronics ⅛ to 12¼.

MONTREAL CLOSING STOCKS
By The Canadian Press
Montreal Stock Exchange—Nov. 30
Complete tabulation of Tuesday transactions. Quotations in cents unless marked $. z—Odd lot, xd—Ex-dividend, xr—Ex-rights, xw — Ex-warrants. Net change is from previous board-lot closing sale.

Stock	Sales	High	Low	Close	Net Ch'ge
Abitibi	2025	$10⅝	10½	10⅝	+ ¼
Algoma xd	475	60⅝	60¼	60¼	
Alliance	2600	$8	7¾	7⅞	+ ⅛
Alumin	14687	$29¾	29⅝	29¾	
Alum 4¼ pr	1400	$39⅝	39¼	39¼	— ½
Alcan 2 pr	50	$45½	45½	45½	
Ang CP 4½	1750	$23	23	23	
Ang T 4½ p	50	$43⅝	43⅝	43⅝	+ ¼
Argus	150	$19⅞	19⅞	19⅞	+ ⅝
Arg C pr	1025	71¾	12¼	12¼	
Asbestos	550	$25¾	25	25	— ¾
Bank Mont	345	$39½	39¼	39½	
Bank NS	75	$69	69	69	
Bank CN	375	$67½	67½	67½	— ¾
Banq Deptg	1300	$18	18	18	
Banq PC	110	$49¼	49½	49½	
Bath P	175	$22¾	22¾	22¾	— ⅛
Bath AP	75	54	54	54	—1
Bath 5¼ pr	30	$19½	19½	19½	— ½
Bow M pr	25	$50¾	50¾	50¾	
BA Oil xd	3715	$30¼	29⅞	30	+ ⅞
BC Forest	600	$21¾	21⅝	21¾	+ ⅞
Brinco	3375	6⅝	6½	6½	— ⅛
Bulolo	600	$9¼	9¼	9¼	+ ⅞
CAE	1425	$12⅝	12¼	12¼	— ⅛
Cal Pow	600	$27⅝	27½	27½	— ⅛
Can Cem	101	$45	45	45	
Can Cem pr	101	$26½	26½	26½	
C Dom Sug	200	$24	24	24	
Can Iron xd	198	$62½	62	62	— ⅞
CSL	200	$36½	36½	36½	
Cdn Brew	6360	$7⅝	7⅝	7½	+ ⅛
C Imp Bk C	280	$62¼	62	62	
CIL	300	$20¾	20¾	20¾	
CPR	2460	$69	68	68	—1
CPR 4 PC pr	325	$9⅝	9⅝	9⅝	— ⅛
Cdn P Fina	160	$11½	11½	11½	— ⅛
Chemcell	6046	$14⅛	14	14	— ¼
C Glass	100	$12	12	12	
Denison xd	100	$38½	38½	38½	— ⅝
D Bridge	1075	$28½	28½	28½	
Dofasco	4210	$27½	26¾	27	
D Lime	200	225	225	225	
Dosco	35	$15	15	15	
D Stores	375	$25	25	25	
Dom Text	725	$34	33½	33½	+ ¼
D Text pr	60	$142	142	142	—4½
Dom Tar	2990	$18	17⅝	17⅝	— ⅜
Donohue	150	$7½	7½	7½	+ ⅝
Falcon	2155	$108	108	108	— ¼
Fam Play	100	$24¾	24¾	24¾	
Fleetwood xd	210	$25	25	25	
Fraser	450	$28⅜	28	28	
Freiman	800	$5½	5½	5½	+ ¼
G Dynam	410	$62	60¼	62	+3
GL Paper	400	$20⅝	20⅝	20⅝	+ ⅛
Guar Tr	200	$12½	12½	12½	—1½
Hollinger	600	$25½	5¼	23¼	—1¼
Home A	325	$19	19	19	— ⅛
Home B	2000	$19	19	19	
Hud Bay	25	$76½	76½	76½	— ¼
H B C	6100	$14⅛	13⅞	13⅞	— ¼
Husky Oil	1000	$14¼	14¼	14¼	
Imp Oil	210	$52¼	52¼	52¼	
Ind Acept	1005	$23½	23⅜	23⅜	— ⅝
Inglis	700	$8	7⅞	7⅞	— ⅛
Int Nickel	2084	$99	98¾	99	— ½
Int Paap	525	$31⅝	31⅝	31⅝	— ⅜
Int Util	405	$31	30⅞	31	+ ¼
Inter PL	125	$65¼	65¼	65¼	
Inv Grp A	1900	$15	14⅞	15	
Jamaica PS	625	$14½	14½	14½	+ ¼
Labatt	100	$17⅝	17⅝	17⅝	+ ¼
Loblaw B	3075	$10⅝	10⅝	10⅝	— ⅛
Loeb M	425	$15⅝	15½	15½	— ⅜
Maclaren B	275	$25½	25½	25½	
MB PR	1130	$26¼	25¾	26¼	+ ¼
Martm Elec	500	$21	21	21	—
Mass F	5110	$33	32⅝	32⅞	+ ⅛
McAlister	400	$8¼	8	8¼	+ ¼
Miron 6 pr	125	$11¼	11¼	11¼	— ¼
Molson A xd	155	$35½	35½	35½	+ ¼
Molson B xd	125	$33½	35½	35½	
Mont Loco	100	$13¾	13¾	13¾	— ¼
Moore Cp xd	500	$79	78	78	—1
Nfld Light	200	$11½	11½	11½	
Noranda	1285	$51½	51	51	— ½
Ogilvie	925	$14⅝	14½	14⅝	— ⅛
Pac Pete	6100	$10⅝	10¼	10⅝	+ ⅛
Pow Corp	550	$13	13	13	— ⅛
Price Br	465	$39	38¾	39	+ ¼
QN Gas	1325	$13⅜	133¼	133⅜	
Que Phone	250	$26⅞	26¾	26¾	+ ⅛
Ronalds F	100	$1	13	13	
Rothmans	100	$23¼	23¼	23¼	— ⅜
Royal Bank	1769	$70½	70¼	70¼	— ¼
Royalite Pr	100	$25¼	25¼	25¼	+ ¼
StL Cem A	200	$34¾	34½	34½	— ¼
Salada F	1500	$11¼	11¼	11¼	— ⅛
Shell In pr	400	$25	25	25	— ⅞
Shop Save	400	$12⅞	12⅞	12⅞	
Simpsons	250	$25⅝	25⅝	25⅝	
Steinbg A	200	$49½	49	49½	
Triad	100	249	249	249	—1
Walk GW	1205	$35½	35⅛	35½	— ⅜
WCoast Tr	1255	$22	21⅞	22	+ ⅛
CANADIAN					
Ajax	642	8	8	8	
Alsof	6700	14	13½	14	+ ½
Amg B Bel	12866	28	27	27	—3
Atl Mines	1300	22½	22½	22½	
Augustus	4000	53	45	53	+5
Band Ore	55100	31	27	28	—4
Beld C	7000	$12½	12½	12½	
Beld C wts	250	210	210	210	—60
Black Rv	10200	24	23	24	
Bornite	3000	6½	6½	6½	
Bruce Lre	27500	26	24	24	—1½
Bruneau	3000	23½	22	22	+1
Burnt Hill	3000	38	38	28	
Camflo	3500	360	355	355	+5
C Securit A	700	280	280	280	+5
Caarbec	2000	11	11	11	
Chemal	8975	170	165	168	—2
Chib Cop	1500	4½	4½	4½	— ½
Chipman	45500	23	10	18	—1
Coastal M	43000	32	30	32	+7
Com Hldgs	1500	130	125	13	
C Oil Gas	3500	27½	27	27	—1
Comdore	275	120	120	120	—8
Comdr A w	100	70	70	70	
Merrill	1800	61	59	61	+ 2
Meta Uran	3500	11	11	11	+ ½
Metal Min	350	165	165	165	+ 3
Midrim	6500	36	33	35	
Min-Ore	2000	8	8	8	— ½
Monets	x500	72	72	72	
Mt Wright	13000	39	37	38	— ½
Multi-M	52800	91	85	85	— 5
Nat Expl	1500	13	13	13	+ ½
Nealon	x100	8	8	8	
New Ath	4625	27	27	27	
New Cal	1600	77	76	76	— 2
Newconex	1730	845	820	845	+ 15
Nconex w	5050	410	395	400	— 10
N Goldvue	10000	7	6½	7	+1
N Hosco	3050	295	285	295	+ 15
N Kelore	6500	9½	9	9	
Newlund	70800	20	18	19	+ ½
N Mylama	20300	29	26	28	
Newnor	8000	11	10	10½	+ ½
N Senator	13500	17	16	16	—1
Nick Rim	4900	14½	14½	14½	— ½
Nisto	10000	15½	15	15	+1
Nor Acme	11000	14	12½	12½	—1½
Norbean	5800	145	145	145	— 5
Norgold	54700	8½	17	18	+1
Norlartic	1000	8	8	8	+1½
Norlac	6500	1⅝	1 3/16	1 3/16	+
Normetal	400	465	460	460	+ 10
Norpax	21800	16	15	15	
N Coldstm	x187	90	90	90	
N Rank	1500	28½	28½	28½	
N Rock	700	26	26	26	
Northcal	7550	30	26	30	+4
North Can	1000	140	140	140	
Northgat	5350	785	770	770	— 15
Obaska	13000	13	11	11½	
Obrien	352455	115	113	115	
Orchan	250	450	450	450	
Osisko	7000	46	44	45	+2
Pamour	2300	175	171	175	
Paramaq	11000	10½	10½	10½	+ ½
Pastino	686	$10⅝	10½	10½	— ⅛
Pato	100	340	340	340	+ 10
Pce Expl	2300	18½	10½	⅛	—½
Perron	1000	8	8	8	
Pick Crow	x210	25	25	25	
Placer	210	$24¾	24⅝	24⅝	— ⅛
Preston	375	$10⅞	10⅞	10⅞	— ⅛
Probe M	7000	36	35	35	
Purdex	2300	13	12	12	—d
QMI	315	220	220	220	+ 2
Que Chib	17050	18½	16	18½	+1½
Que Lith	600	310	310	310	
Que Man	6000	21	20	21	
Quonio	4250	8	7½	7½	— ½
Radiore	42100	94	86	87	— 1
Ragian	6000	205	200	200	— 4
Rio Algom	945	$19½	19⅝	19½	
Rix Athab	x100	20	20	20	
Rockwin	1300	75	74	74	
Roman	1600	800	790	000	— 5
Rowan Cn	1000	7	7	7	
Ryanor	1000	14	14	14	+1
Salem	7000	18	18	18	+ ½
San Ant	21000	16½	16	16	
Sarimco	x200	17	17	17	
Satellite	1000	10½	10½	10½	
Sherritt	3380	565	555	555	— 9
Sil Eureka	700	140	135	140	+ 5
Silvrflds	10390	365	345	55	— 30
Silvmaq	28193	38	36	37	+1
SE Stand	2500	100	99	100	
Siscoe	300	240	238	240	+ 2
Steep R	3045	665	650	655	— 5
Sullivan	1100	600	590	590	— 5
Sumburst	1500	11½	11	11½	
Thom L	x800	41	41	41	
Tombill	5060	139	134	137	— 2
Tormont	4500	14	14	14	—1
Tribag	11500	250	243	245	+ 1
U Mining	600	26	25	26	
U Asbestos	2000	271	266	266	— 3
U Buffadn	16500	54	51	51	— 1
UCL Mine	13025	23	22	22½	+1
Un Keno	1040	440	415	420	— 5
U Mindam	x634	17	14	14	
Upp Can	1700	250	240	240	+ 1
Vespar	5000	25	25	25	
Violam	3300	340	340	340	
W Beaver	500	15	15	15	+1½
West Mine	1525	495	495	495	
W Surf I	3500	12	12	12	+1
White Star	22000	41½	39	40	+2
Wilco	93 0	$ 5161	4	87	+ 3 0
Willroy	3000	183	180	181	— 1
Winch	1000	5½	5½	5½	
Yale Lead	6700	14½	14⅝	13½	—
Young HG	1000	5	5	5	
Yukeno	33500	8	7½	8	+ ½
Yukon C	1000	53	53	56	+ 3
Zenmac	5400	33	32½	3	—2
Zulapa	1550	22	22	22	—1
Oils			Gas		
Acme Gas	6500	16½	16	16	—1
All Rox	x250	24	24	24	
Alminex	4000	415	410	410	
Am Leduc	44766	19	18	18	
Ang U Dev	8200	5	51	52	
Asamera	1700	195	185	186	— 12
Banff	1150	725	720	725	
Calvert	16100	36	34½	34½	—2
CS Pete	1550	213	211	211	— 1
C Dehi	940	275	270	275	
C Ex Gas	25250	270	257	260	— 15
Cdn Sup O	350	$19⅝	19⅝	19⅝	
Cent Del	825	$10⅞	10⅝	10⅝	— ¼
C East Cr	730	83	83	83	
C West P	500	145	145	145	
Dome Pete	100	$16	16	16	— ⅛
Dynamic	13850	121	115	116	— 2
Fargo	2400	280	280	280	— 10
Gr Plains	200	$11¼	11¼	11¼	— ⅛
Mill City	4000	65	63	64	+ 2
N Cont	600	22	22	22	
N Davies	6300	25½	24	25	+2½
NC Oils	xlx0	355	350	350	— 10
NCO pr	x50	$40½	40½	40½	
Numac	3000	135	125	125	— 10
Numac wt	x500	38	35	35	
Okalta	500	16	16	16	
Permo	8800	22½	21	22	—1
Peruv Oil	1100	180	165	165	— 30
Petrol	1100	68	68	68	— 1
Place G	190850	180	160	162	—41
Prairie il	1000	305	305	305	— 25
Prove Gas	2550	230	226	229	+ 1
Scurry Rn	6162	817	16⅝	16⅝	— ⅛
Spooner	20500	25	23	25	+ ½
Stanwell	2500	35	34½	34½	—1½
Triad Oil	9950	352	48	48	
Union Oil	1725	$20⅝	20⅝	20⅝	+ ⅛
U Canso	2522	345	335	35	— 10
Un Reef P	41050	25	21	25	+7
Vandoo	1000	4½	4½	4½	
Waburne	9000	140	135	140	
W Decalta	1000	370	365	365	
W Decl w	1200	185	185	185	— 5
¾		BANKS			
Mont	800	$59¾	59	59½	
NS	451	$69½	69¾	69½	+ ⅞
C Imp Bk C	1307	$62¼	62	62½	+ ⅛
Royal	799	$70⅝	70¼	70⅝	— ⅛
Tor-Dom	430	$61	60½	61	
		INDUSTRIALS			
Alumini	3500	$29¾	29½	29¾	— ⅛
C Brew	31775	$7⅝	7⅜	7⅝	+ ⅛
Dosco	260	$15¼	15	15	
Inland	1610	$10	10	10	
Inv Grp A	7350	$15¼	14⅞	14⅞	
Pembina	205	$10⅞	10⅝	10⅞	
Simpsons	2363	$29½	28¾	28¾	— ⅞
Wainwr	500	64	60	64	+4
Walkers	3455	$35⅝	35	35½	— ¼
Weston B	845	$20⅝	20¼	20⅝	

Total sales: 6,294,000.

MOST ACTIVE TORONTO STOCKS
By The Canadian Press

Stock	Sales	High	Low	Close	Ch'ge
		INDUSTRIALS			
No NGas	12765	$27⅝	27⅛	27¼	— ⅛
Gr Wpg G	11713	$27¾	27	27	— ¼
Steel Can	10427	$25⅞	25⅝	25⅞	+ ⅛
Mass-F	9772	$33	33¼	33	+ ⅛
		OILS			
Place	190850	180	160	162	—41
Am Leduc	44766	19	18	18	
Un Reef P	41050	25	21	25	+7
Spooner	20500	25	23	25	+ ½
C Ex Gas	25250	270	257	260	—15
		MINES			
D'Eldon	477000	115	58	93	+38
Donalda	740650	30	21	26½	+6
Wilco M	291800	51	38	47	+8
Captain	288000	21	18	20	+2
Cheskirk	271400	23½	21	23	+ ½

MUTUAL FUNDS
By The Canadian Press
(Monday, Nov. 29, close)

	Bid	Ask
Adanac Mutual	2.98	3.26
Ambrose Equity	3.38	3.58
A.I. Cdn Com	6.89	7.55
All Cdn Div	9.02	9.09
American Growth	5.46	5.97
Assoc Investors	5.85	5.91
Beaubrun	40.54	44.02
Canada Growth	6.17	6.78
Canada Security	4.96	5.45
Cdn Gas Energy	9.34	10.24
Cdn Investment Fund	4.09	4.48
Cdn Trusteed	4.90	5.36
Canafund	52.22	54.83
Champion Mutual	7.31	7.95
Collective Mutual	6.12	6.61
Commonwealth Intl	10.67	11.69
Commonwealth Intl Lev	9.92	10.87
Corporate Investors	5.79	6.33
Diversified Income A	29.30	..
Diversified Income B	5.84	6.42
xDividend Shares	3.88	4.26
Dominion Compound	4.34	4.72
Dominion Dividend	3.37	3.66
xDreyfus	25.35	27.67
Dominion Equity	23.85	24.65
Entarea Investment	14.49	14.64
European Growth	6.16	6.72
Federated Financial	4.95	5.41
Federated Growth	6.78	7.41
First Oil and Gas	5.59	6.11
Fonds Collectif A	7.17	7.80
Fonds Collectif B	5.42	5.76
Fonds Collectif C	8.25	8.96
Fraser	10.35	10.40
Group Inc.	4.24	4.63
Growth Equity	4.99	5.45
Growth Oil and Gas	11.83	..
Guardian Growth	4.30	4.69
Investors rowth	8.99	9.78
Investors Intl Mutual	5.87	6.38
Investors Mutual	5.00	5.91
xKeystone Cust S-1	24.81	27.07
xKeystone Cust S-4	6.44	7.03
xKeystone Cust K-2	7.23	7.89
Molson M Fund	7.36	7.58
Mutual Bond	8.34	8.74
Mutual Accumulating	5.11	5.59
Mutual Bif	5.68	5.95
Mutual Income	6.39	6.99
One William Street	16.81	..
Pret et Revenu Mutuel	7.17	7.83
Provident Mutual	6.18	6.73
xPutnam Growth	11.84	12.94
Radisson	4.85	5.33
Regent Fund	8.10	8.86
Research Investing	16.31	17.71
Savings Investment	7.17	7.83
(1962 Exec Fund of Cda	6.87	7.53
xTV Electronics	9.81	10.69
Timed Investment	6.96	7.65
United Accumulative	9.40	10.27
Univ Svgs Equity	5.27	5.76
Western Growth	5.63	6.15

(x—Denotes U.S. funds.)

TORONTO

TORONTO (CP)—It was a speculator's market again as volume soared with heavy buying in the penny mining issues Tuesday at the Toronto Stock Exchange.

D'Eldona traded more than 1,770,000 shares, climbing 38 to 93 cents after touching a record 1.15. The company announced Monday it had pulled a 5½-foot section of drill core which contained 37 per cent zinc and .60 per cent copper from its property in the Noranda area of Northern Quebec. Donalda, with holdings in the vicinity, was the second most actively traded stock as it added 6 at 26.2.

In the main list, weaker prices continued to dominate the group with Moore Corp., slipping 1⅝ to 77½, CPR 1 to 68¼, Simpsons ⅞ to 28¾, Distillers Seagram ½ to 36⅛, Walker-Gooderham ⅜ to 35⅜ and Bell Telephone and Rothmans ¼ each to 56⅜ and 23¼.

Banks were mixed with Montreal down ¼ to 69¼ and Royal ⅛ to 70⅜ while Nova Scotia added ⅞ at 69½, Imperial-Commerce ⅛ to 62⅛ and Toronto-Dominion held firm at 61.

Among base metals, lower prices prevailed with Noranda and Inco dipping ½ to 51¼ and 98⅞ and Falconbridge ¼ to 108¼. On the plus side Hudson Bay pulled ahead ⅛ to 76½ and Cominco ¼ to 49¼.

On index, industrials declined .49 to 165.02, base metals .59 to 84.51, western oils .38 to 101.92 and the TSE index .46 to 155.60. Golds advanced 1.98 to 158.01.

TORONTO CLOSING STOCKS
Distributed by CP
Toronto Stock Exchange—Nov. 30
Complete tabulation of Tuesday transactions. Quotations in cents unless marked $. z—Odd lot, xd—Ex-dividend, xr—Ex-rights, xw — Ex-warrants. Net change is from previous board-lot closing sale.

Stock	Sales	High	Low	Close	Net Ch'go
Mines					
Acad Uran	3800	4½	4¼	4½	
Accra	1625	19	18	18	—1½
Advocate	175	475	475	475	
Agnico	1021	120	120	120	+ 2
Akaitcho	1800	64	63	63	— 1
AAm Moly	4600	168	161	161	— 7
Ang Ruyn	4150	240	235	240	
Ansil	6157	12	12	12	
AArjon	7500	8½	8	8	— ½
Armore	5000	23	23	23	
A Arcadia	5100	19½	17½	19	+1½
Argosy	10080	41	36	37	—3
Atl C Cop	7800	148	145	147	— 2
Aunor	100	345	345	345	+ 10
Bankfield	7000	11½	11½	11½	— ½
Barnat	2000	66	64	64	+ 2
Baska	84100	11½	10½	10½	— ½
Belcher	2300	42	40	40	
Belletere	5500	30	30	30	—1
Bethlm	1195	580	575	575	
Big Nama	2000	47	46	46	
BL Hawk	2765	320	310	310	+ 5
Black Bay	3000	9	8½	9	
Bralorne	865	470	465	465	— 10
Broul Reef	2000	16	16	16	+2
Brunswk	1070	$16	15⅞	15⅞	— ⅛
Bounty Ex	3483	24	23	24	+1
Bunker H	76100	41	37	38	—1
Cable	6166	16	14	16	
Cadamet	12725	8½	8	8	—1
Cam Mine	2250	17	16½	16½	
Camflo	7320	360	350	360	
Camp Chib	28385	790	740	770	+ 10
Camp RL	110	$21	21	21	+1
C Dyno	575	45	145	145	— 2
C Farsday	1200	300	300	300	
C Jamieson	1100	99	99	99	+ 4
Cdn Keely	4500	13½	133½	13½	
C Malart	5506	9	9	9	—1
Candore	2000	13	13	13	
Cantre	13450	37½	36	36	—1
Capt	288000	21	18	20	+2
Cariboo	1000	43	43	43	+1
Cassiar	1845	$13¾	13⅝	13⅝	— ¼
Cent Pat	1600	189	185	185	— 5
Chesk	271400	23½	21	22	+1½
Chester	16000	17	16½	17	
Chib Kay	2500	20	19	19	— ⅛
Chib M	11500	61	54	54	— 6
Chimo	12400	148	141	143	— 5
Chrom	500	175	165	175	+ 6
Comb Met	6000	25	24	24½	— ½
Coniagas	1000	77	77	77	
Conigo	1000	38	38	38	—1
Con-Key	2000	9	9	9	
Con Shaw	4000	14	13½	13½	— ½
C Bellek	15200	10	0½	10	+ ½
Cons Brew	1750	24½	23	24	—1
C Callinan	5000	9½	9	9	
C Halli	13900	47½	45	47	+1
C Marben	3700	175	175	175	— 5
C Marcus	x200	43	43	43	
C Mogul	6320	305	300	300	— 5
C Morrin	3850	203	200	200	— 1
C Mosher	1200	105	103	103	
Con Negus	6000	14	13½	13½	— ½
Con Nichol	9500	11½	11	11	— ½
C Rambler	2400	195	190	190	— 3
C Red Pop	x42	5	5	5	
C Ridgeour	15000	7½	7½	7½	
Conwest	4050	820	800	800	— 20
Cop Corp	4300	63	61	63	
Cop Fields	8566	122	120	120	— 3
Cop Man	7000	9	8½	8½	
Courvan	2100	21	21