

The first appearance of the adult nodular worms in exposed lambs is usually in September; the number increases gradually until February or March.

As there are no means of destroying these parasites until they are free in the intestines, any worm medication during the summer and early autumn is of no value for the control of nodular disease. The latter part of February and March is the time to administer Phenothiazine for nodular worms.

By treating the adult stock with large doses of Phenothiazine to remove the nodular worms from the intestines before the animals go to pasture, is the best time to treat for control of nodular worms. It must be remembered that the basic principle of this treatment is in combination with the lethal effects of winter on the pasture infection. In other words, the winter will kill off the eggs which are on the pasture. Sheep should not have access to these pastures in the spring before they are treated. The dosage of Phenothiazine not only attacks the nodular worms, but also destroys other types of parasites which infest sheep.

Phenothiazine tablets are a most effective winter treatment for the control of stomach and intestinal worms in sheep. They may be given any time between the first of February and one month before lambing, or from five days after lambing to twenty-four hours before turning out to pasture.

Certain definite rules and procedure should be followed when giving this treatment:

1. Treat all adult animals, including the ram.

2. The number of tablets to be given depends upon the weight of the sheep as follows:

(a) Up to one hundred pounds in weight — three compound tablets (12 1/2 grams each).

(b) Over one hundred pounds in weight — four compound tablets (12 1/2 grams each).

3. Here in eastern Canada where the nodular worm is prevalent, these recommended dosages should not be reduced.

Phenothiazine is not a poisonous drug. There is little or no danger of over dosing as sheep are tolerant to much larger doses than are recommended.

The urine of treated animals contains large amounts of a red dye for approximately four days after dosing. In the case of ewes that are not shorn, if precautions are not taken a part of the fleece may be permanently stained. The flock should be kept in a well bedded pen or yard.

The tablets for piling the sheep may be obtained through your district veterinarians or at the Department of Agriculture, Richmond Street, Charlottetown.

THE HERD BULL

One of the greatest problems of the breeder is to find the right bull to mate successfully with his females. The strength and weakness of the herd must be known before the bull is chosen as well as some knowledge of the immediate ancestors. Science has made strides in the recent years in the science of genetics, but this science can not yet be regarded as a fixed science; therefore, animal breeding continues more as an art than as a science, depending therefore upon the breed, the eye discernment.

In the December issue of the Shorthorn News published by the Canadian Shorthorn Association, you will find an extremely interesting illustrated article dealing with some points to be observed in making the choice of a herd bull. In the Dual Purpose section are the illustrated characteristics which are essential in Dual Shorthorn cows and bulls.

POULTRY HOUSE WINDOWS

Mr. J. W. Hough in a November issue of Featherfax, made this interesting observation: "It is a habit with many poultrymen to walk in the pen on a cold morning and throw open the windows, the idea being the birds need the cold fresh air to keep healthy. We even have folks like this who jump out of bed in the morning and then freeze to death for a few minutes while inhaling that cold fresh air. (It's hard to say whether the cold one often catches offsets the benefits allegedly obtained from the fresh air.) To get back to chickens, let the

pen warm up in the morning before opening the windows. Then open the middle windows first. You won't have so much trouble with cold air rushing in, moisture condensing, and wet litter."

CHINCHILLA

The chinchilla is a small rodent somewhat resembling the common gray squirrel. It has prominent tactile hair protruding from its upper lip. The fur is very fine, with mottled guard hairs and a gray undercoat. The females are slightly larger than the males, weighing about 1 1/2 lb. The color and marking of both sexes are the same. There are two species, Chinchilla laniger and Chinchilla brevicaudata, the latter difference being that the latter species is slightly larger and darker.

Although the chinchillas originated from the Andes mountains of South America, they can be raised almost anywhere in the United States. Ranchers with a limited number of animals may keep them in dry and well-ventilated basements. If a special building is planned for chinchilla-raising, it should be situated so that its length runs in a north-south direction which will allow a maximum amount of sunlight to the animals.

There is quite a wide variation in the type of housing and pen equipment used. They should have a wire bottom so they can be cleaned easily. A nest box may be used. Soft-drink bottles can be used as waterers; some ranchers use a continuous drip-type system. Chinchillas need a dust bath. They should have a pan or box containing a mixture of Fuller's earth and white sand placed in their pen every other day. A hayrack and a self-feeder for pellets should be included as part of the equipment for each pen. Exercise wheels are not necessary.

The pens must be cleaned as they become dirty. The interval is dependent on the type of pen that is employed. Most mild disinfectants can be employed. Cresol compounds should not be used, since there have been reports of instances where they have caused a severe inflammation of the feet. It is important to wash the water bottles at frequent intervals.

The breeding unit should have an area designated for the storage of hay and pellets. Some feed rooms have a solid bale-sized bin for hay. Garbage cans may be used to store pellets. Mice and dogs must be kept away from feeds that the chinchillas are to consume.

The young chinchillas should be closely observed the first few days after they are born to make sure they are well nourished; however, they usually are very active. In the case of orphan young or a weak dam, a lactating nursing pig may be substituted and dry Pabulum may be fed. Occasionally, one may hear unusual noises in the nest box. This may indicate that the young chinchillas' teeth are so sharp that the dam will not allow them to nurse. Such teeth can be dulled a bit with an emery board such as is ordinarily used for filing fingernails.

A litter consists of 1 to 4 young, the average being about 2, and they are weaned at about 60 days. Tattoo marks are made in the ears so that individual animals can be identified. The pet becomes prime from December to February, depending on local climatic conditions. At present, there has not been a pet price established and the industry exists solely on the sale of breeding stock. The most convenient way to handle chinchillas is by grasping their tail at the base when removing it from its pen. Chinchillas may bite, but they are not considered vicious.

BEDEQUE V-E CALF CLUB

The Bedeque V-E Calf Club held their annual meeting at the home of Arnold Lord with nine members, four visitors and Mr. Keith Clay, Agricultural Representative, present.

The following officers were elected for the coming year: President, Gerald Green; Vice-President, Robert Arsenault; Secretary-Treasurer, Mary McOrville; Club Leader — Wilbert Wright. There being no further business the meeting was then adjourned.

IN MEMORIAM

MRS. HUGH MALONE

The death of Mrs. Hugh Malone occurred suddenly after a brief illness at the Charlottetown Hospital on November 19th, in her 71st year.

Her death came as a great shock to her family and friends. Of a quiet and cheerful nature her modesty and simplicity and above all her ready kindness will be greatly missed by all who had the pleasure of her acquaintance.

She leaves to cherish the memory of a loving and devoted mother, three sons, Frank, Matt, and Ephe; one daughter (Agnes), Mrs. Wm. Cardiff, all of Charlottetown, also a sister Mrs. Mary MacGillivray, Quincy, Mass., and two brothers, John and James Quinn. Her husband and six children predeceased her.

The funeral was held from her late residence to the Church of the Most Holy Redeemer where Solemn Requiem High Mass was celebrated by Rev. F. Doyle.

Interment was in the Roman Catholic cemetery, where the service was conducted by Rev. F. Doyle. The pall bearers were Earl Malone, Maurice Malone, Stephen Malone, Alexius McQuaid, Peter Costello and Thomas Carragher. We lost a mother with a heart of gold.

Who was more to us than wealth untold. Without farewell she fell asleep, With only memories for us to keep. We lost but God gained. One of the best mothers the world contained.

May her soul rest in peace.

FLORAL TRIBUTES

Pillow: The family. Basket: (Nephew) Chas. McGillivray and family, Boston, Mass.

Basket: (Nephew) Chas. McGillivray and family, Boston, Mass. Wreath: Mamie, Florence, Ursula, Theresa, Stephen and Leo Malone. Spray: Mr. and Mrs. Alexius McQuaid and family.

MASSES

Frank Johann and family Ephe, Leona and family Matt and Mickey Agnes and Bill Patricia

Mrs. Mary McGillivray Mrs. Tobias Murray Mr. and Mrs. James Quinn Mr. and Mrs. Alyre Pineau and Phyllis

Benevolent Irish Society Mr. and Mrs. Leo Malone Florence and Theresa Malone Elizabeth Chappell and family Mrs. J. J. Purcell and Mrs. M. J. Murnaghan

Mr. and Mrs. Ellison Toole Mr. and Mrs. Peter McQuaid Mr. and Mrs. Linus McQuaid Mr. and Mrs. Stephen McQuaid Mr. and Mrs. Charles Wedge (Sr.) Mr. and Mrs. Charles Wedge (Jr.) Mr. and Mrs. Emmett Flood Mr. and Mrs. Thomas Carragher Mr. and Mrs. Peter Weir and family

Mr. and Mrs. Lester O'Donnell Peter Costello Mr. and Mrs. J. Houlston McLanis Mr. and Mrs. Frank Carragher Mr. and Mrs. Thomas McAvinn Peter McEachern Mrs. F. J. Trainor Mr. and Mrs. Stephen Malone Mrs. Rose McQuaid

Mr. and Mrs. Adolph Vessey Mr. and Mrs. A. F. Walsh Mr. and Mrs. Alvin Vasey Mr. and Mrs. Andrew Gallant Mr. and Mrs. Edwy McQuaid and family

Mr. and Mrs. Alexius McQuaid and family Mr. and Mrs. Gus McQuaid and family Mr. and Mrs. Joe McQuaid and family

Martha and Joe Duffy Mr. and Mrs. Aeneas Condy Tom and Kaye Bradley Mr. and Mrs. Gerald Carragher Mr. and Mrs. Joe Gallant and family

Mr. and Mrs. Cecil McAvinn Mr. and Mrs. McIntyre Mr. and Mrs. Frank Walker Mr. and Mrs. Frank Walker Mr. and Mrs. Ernest Connolly

Mr. and Mrs. Amos Malone Mr. and Mrs. Mathias Floyd and family Mr. and Mrs. Eugene McQuilla Mr. and Mrs. Charles E. Prault Mr. and Mrs. George McIntyre Mr. and Mrs. Frank Egan and family

Mr. and Mrs. John McLaughley and family Dining room staff of the Charlottetown Hotel Mr. and Mrs. Joe McInnis and Irene, Hamilton, Ont. Mr. and Mrs. John Flood Ottawa Mrs. Clare Daley and family Mecon, N. B.

The Sisters of St. Martha, Charlottetown Hospital Charlottetown Funeral Home Lou and Norma Cardiff North Bay, Ontario Mary and Jim Gaudet New Glasgow, N. S. Mr. and Mrs. A. Hand Stellarton, N. S. Regina and James Downie (2) Halifax, N. S. Irene Manning, Boston, Mass. Very Rev. Msgr. Wm. Cassey, Brooklyn, N. Y. Harold, Helen and Louis Smith, Baltimore Md. Myrtle and Pat McKenna, Rumford, Maine Mr. and Mrs. Howard Latter, Halifax, N. S. Mr. and Mrs. M. McDonald, Halifax, N. S. Mr. and Mrs. Amos Callaghan and James Quinn.

SPRITUAL OFFERING Myrtle and Pat McKenna, Rumford Maine

SYMPATHY CARDS Mrs. Mary MacGillivray, Quincy, Mass. Evelyn and Bill Clubb, Hingham, Mass. Marg and John MacGillivray, Wollaston, Mass. Walter, Bea and Barbara Frazier, Braintree, Mass. Mr. and Mrs. Joseph Cheverie, Ottawa

Sister John Agnes, Sydney, N. S. Lou and Norma Cardiff, North Bay, Ont. Emily and Leo Blaquiere, Summerside Mrs. Clare Daley and family, Mecon, N. B. Mr. and Mrs. Eimer Hightfield, Quincy, Mass. Mr. and Mrs. Joe McInnis and Irene, Hamilton, Ont. Mr. and Mrs. Russell Reeves, Freetown

Eve and Jack Cullen, Stellarton, N. S. Mr. and Mrs. Bruno Pineau and family, Rustico Mr. and Mrs. Joe Tremblay Ebbesleet Mr. and Mrs. F. Fred Thibodeau, Ebbesleet Dining room staff of the Charlottetown Hotel Klark Cantwell Theresa and Joe McQuaid Ellen and Edgar Perry Mary Leclair Norma Gillis Zelma and Bennie Dolron Margaret and Frankie Egan Mr. and Mrs. E. N. Kays Margaret, Hannah and Ethel Mrs. Alberta Stevenson and Ruth Isaac Mamie and Mary Sadie Chownen Mary and Spurgeon Graves and family Freda Mamye Mr. and Mrs. Frank Leclair Elva and Leo Mallett Theodore and Peter Carragher Mr. and Mrs. Emmett Deighan Rita MacIntyre Eacster Dover Blois Everett and Vinie Inez Shaw Mary Donnette Winnifred M. Leonard Mary and Amy Smith Mary Keltzer Jean and Roland Roberts Mary and Louis Carragher Vera and Avon Andrews Bridget and Bill Sawdant Mr. and Mrs. Tom McQuaid Josie Fitzpatrick Kathleen and Matthias Murray

LETTERS OF SYMPATHY Aunt Min, Quincy, Mass. Evelyn and Bill Clubb, Hingham, Mass. Regina and Jim Downie Halifax, N. S. Myrtle and Pat McKenna, Rumford, Maine John Flood, Ottawa, Ont. Mary and Jim Gaudet, New Glasgow, N. S. Mr. and Mrs. McDonald, Halifax, N. S. Mr. and Mrs. H. Latter Halifax, N. S. Sister Leonard Marie Halifax, N. S. Sister Agnes Sydney, N. S. Sister Regina Louise, Halifax, N. S. Rev. Charles McCarthy, Lot 65 Rev. Roland Roberts, Toronto, Ont. Very Rev. Msgr. Wm. Cassey, Brooklyn, N. Y. Margaret and Frank Egan Norma Gillis Mrs. James McLaughley, Greenwood, N. S.

TELEGRAMS Chas. A. MacGillivray and family, Boston, Mass. Harold and Helen Smith, Baltimore, Md. Lou and Norma Cardiff, North Bay, Ont.

CARD OF THANKS The family of the late Mrs. Hugh Malone wish to extend their sincere thanks and appreciation to Dr. Frank McMillan, Sisters and nursing staff of the Charlottetown Hospital, visiting clergy and to all those who sent flowers, mass cards, and messages of sympathy and who helped in anyway during their recent sad bereavement.

KOREAN COMEBACK TORONTO (CP) — Barbara Broadfoot recently returned from Korea, said the chief concern of Korean women is finding job opportunities to substitute for their home life destroyed by the war. She was addressing a meeting of the Young Women's Christian Association.



WINNING PRINT IN CLASS B



WINNING PRINT IN CLASS A

Print Competition Held At Camera Club Meeting

The Charlottetown Camera Club met on Monday evening at the "Y" with seventeen present. At the close of the business meeting, the president drew attention to the annual P.E.I. Salon of Amateur Photography scheduled for March, and stated that all who intend to enter pictures should begin working on them right away.

The nine entries in Class B "Festive" competition were judged by Roland Taylor and placed as follows: 1st.—Bob Hambly; 2nd. Marion Dockendorff; 3rd.—Alice Chandler. The prints in Class A competition were judged by President Bob Donnelly who had not prepared an entry. The placing was: 1st and 2nd—Margaret Mallett; 3rd—Roland Taylor.

Color photography was featured during the remainder of the program, beginning with a demonstration on mounting transparencies in glass slide binders. Bob Donnelly outlined the procedure for making transparencies from the past few color films. He then presented for comparison several pairs of similar slides showing the effect of varying exposures and of different types and makes of film. "Better Vacation Pictures" was the subject of a very fine lecture procured from a well known photographic manufacturing firm. The script was read by George Lewis. Another slide lecture is available for the next meeting, on Jan. 23rd, at which time the entries in Class A competition "Children" will be judged.

City and Central Guardian

1-3 OFF all coats and dresses Kennedy's Ladies' Wear.

WE NOW do fumigation. Reliable Window Cleaners. Phone 8054.

RESERVE MARCH 20, 21, 22 for performance of "Mikado" by the P. W. C. Ensemble.

MEMBERS of Miss Jackson's Physical Fitness Class! Classes will commence Wednesday, February 1.

REGULAR THURSDAY night dance Canadian Legion home, Kensington. Music by Erwin Deighan and Sunshine Boys. Admission 50 cents.

POLICE COURT — Three offenders appeared before Magistrate Martin yesterday. One drunk and incapable was fined five dollars or two days and a second was remanded until the thirteenth. A man charged with vagrancy was sentenced to sixty days.

LONG PLAY Varsity Records. All your favorites in Classics with a sprinkling of popular for only 99 cents. This comprises only a small part of the best selection of records that we have ever offered. Miller Brothers Ltd., 147 Great George St.

LIGHTING PLANTS

Emergency 60 cycle gasoline or diesel driven power lighting plants available from stock. Various sizes. Reasonable— Wire — Write or Phone

BETTGER INDUSTRIES LTD. Stratford, Ont.

Mr. and Mrs. Floyd Jay spent New Year's in Covehead Road, guests of Mrs. Jay's parents, Mr. and Mrs. Walter MacDonald.

Miss Juanita Jay, Charlottetown, spent the New Year's week end with her parents, Mr. and Mrs. Edward Jay.

MRS. NORWAY OSLO (CP) — Mrs. Edel Martha Nielsen of Oslo, 42, chosen by the Norwegian Broadcasting Corporation as "Mrs. Norway," was awarded a 10-day trip to California.

NEW STRIDE from JOHNSON'S WAX

A self-polishing floor wax that ...Protects like Paste Wax!

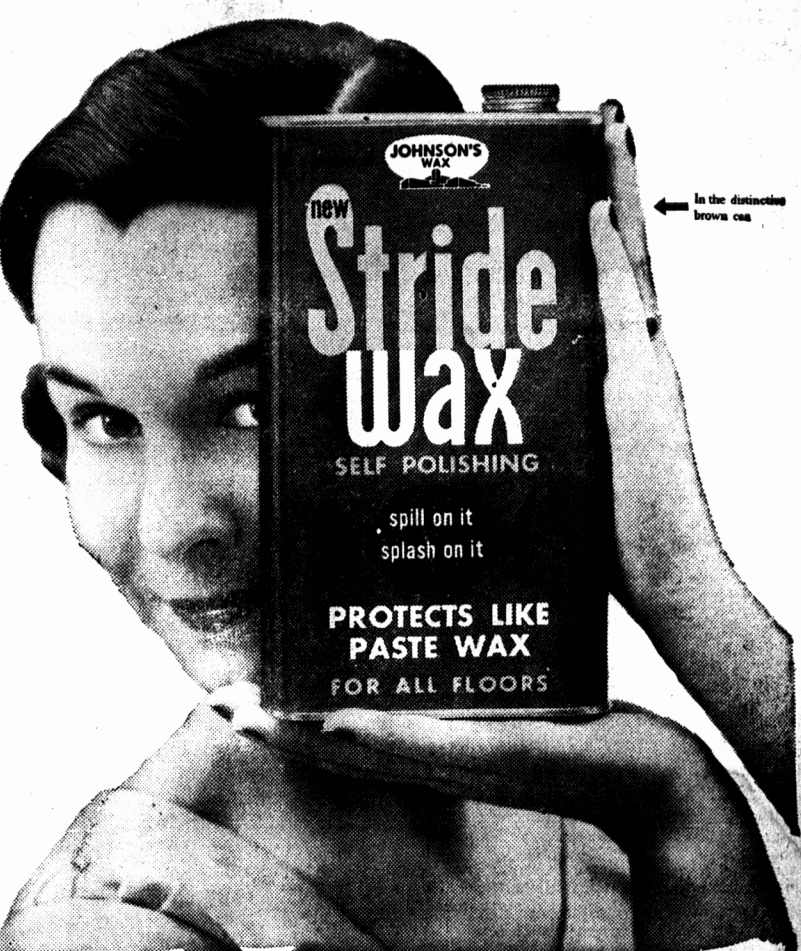

SPILL ON IT, SPLASH ON IT, PUNISH IT - JUST AN EASY ONCE-OVER RESTORES THE LUSTRE, WITHOUT RE-WAXING!

JOHNSON'S STRIDE takes it like paste wax. Now from the Johnson's Wax Laboratories comes Stride—an entirely new kind of liquid self-polishing wax that actually protects like paste wax. It contains the hardest, brightest, longest-lasting waxes known! Just spread Stride on—it dries to the same kind of rich, mellow lustre paste wax gives. And from then on, spills wipe away without a trace, even if left for hours. A little buffing erases scuff marks when they begin to show. Your usual damp mopping actually brightens the lustre. You wax less often—that's why Stride is the most economical floor wax you can use! There never was a self-polishing wax like Stride before. Try it! See the difference!

AFTER INVENTORY SALE

Starts At 9 A.M. Thursday, January 12 at 'The Gloria' HERE YOU'LL FIND REAL VALUES . . . DON'T MISS THIS SALE . . . WE ARE OFFERING THE BARGAINS LISTED BELOW AS WELL AS MANY OTHERS NOT LISTED FOR A LIMITED TIME ONLY.

Table listing various clothing items and their sale prices, including Ladies' Cloth Suits, Handbags, Housecoats, CLOTH SKIRTS, Nylon, Crepe and Cottons, Nylon Hose, and SPORT JACKETS.

CUNARD TO EUROPE WINTER and SPRING SAILINGS. Includes details on routes to British and French ports, ship names, and departure dates.