



"You can be more Beautiful!"

says HELENA RUBINSTEIN

Let Miss Claire Viger

personal representative of

helena rubinstein

give you expert help on your skin care and fashion's newest make-ups. She will be in our Cosmetic Department. October 26th, 27th and 28th

Department. October 26th, 27th and 28th

Would you like to have the glamor... the allure of flawless, exquisitely radiant skin? Then come in for a friendly chat with Miss Claire Viger, personal representative of Helena Rubinstein. She will give you a Personal Skin Analysis. It reveals, scientifically, your true skin-character! You'll receive your written Skin Care Chart, showing you the correct care and beauty aids for your type!

And to make you still lovelier, Miss Viger will show you how to apply your make-up expertly... how to idealize your mouth, eyes, contour. You'll discover the sensational, new HAIR COSMETICS... to cleanse, condition and gloriously color-tint your hair—at home! So, do visit Miss Viger. Her expert Beauty Advice is a complimentary service!

MOORE & McLEOD Limited

PRAGUE, Czechoslovakia, Oct. 26 — (AP) — The Czechoslovak news agency said today that Albanian frontier guards were "ambushed" by Yugoslav soldiers recently and but repelled them in a 30-minute border gunfight. It quoted Albania's official news agency that this was the fourth border violation committed by the Yugoslavs against Albania between Oct. 6 and Oct. 19.

Advertisement for Bridal Wreath jewelry featuring a diamond ring and text: "Compare! BECAUSE YOU CARE Bridal Wreath THE PRODEST NAME IN DIAMONDS In making the most significant purchase of a lifetime you can choose with confidence from the many lovely Bridal Wreath styles... first choice by all standards of comparison - beauty - quality - value! feature value for October SHARON - \$110. The winner in a National Popularity Vote. See it at your jewellers."

O'Leary and Vicinity

Mr. Boston Crozier of Charlottetown, Lot 6, has arrived home after an enjoyable visit to Boston, Mass.

Dr. G. L. Dewar, Mrs. Dewar and little daughter Elizabeth Ellen of O'Leary are enjoying a very pleasant visit with friends on the mainland.

Mr. Charles Moreshead of West Devon is visiting in Moncton, the guest of her daughter and son-in-law, Mr. and Mrs. Elmer MacConnell (nee Miss Marion Moreshead.)

Miss Elaine MacLeod of Summerside spent the week-end at her home in Brae, the guest of her parents, Mr. and Mrs. F. W. MacLeod.

Mr. and Mrs. Robert T. Oulton are enjoying a vacation in Port Elgin and Pettitodiac, N.B., the guests of friends and relatives. They are expected to arrive at their home in Brae on Sunday night, Oct. 22nd.

Mr. and Mrs. Burton Boates of O'Leary operate a turkey ranch, at present they have approximately two hundred and fifteen turkeys. They moved to O'Leary last October from Springfield West and have actively identified themselves with church and community activities.

Her many friends were delighted to hear on Thursday evening, Oct. 19th, six p. m. news over Summerside, that Miss Gloria Reid, daughter of Mr. and Mrs. Wilnot G. Reid, Coleman had been awarded a two hundred dollar scholarship to Mount Allison University in Sackville, N. B. Miss Reid during her college course at Prince of Wales College in Charlottetown was always a class leader and carried off many prizes.

Mrs. Maurice Scott, Brookline, Mass., has been visiting in O'Leary the guest of her sister, Mrs. Albert Noonan and Mr. Noonan. Also visiting at the same home are Mrs. Janette Guilderson, Brighton, Mass., Mrs. Gertrude Moreau, Brighton, Mass. and Miss Christine McGee, Halifax, N. S.

Despite inclement weather, there was a good attendance at the meeting of the O'Leary United Church Young People's Union which met on Thursday night, Oct. 19th in the church. The president Miss Hester Boates presided and conducted opening worship. The Y. P. U. decided to hold a Hal-low'en party next Thursday and will purchase 25 new hymnaries for the church. A fine evening of National Film Board films was then shown by Douglas Hardy and the meeting closed by the Missp. Benediction.

Mr. David Holland, manager of the O'Leary branch of the Bank of Nova Scotia will shortly be leaving the village. He was a generous contributor to the local United Church and was interested in community activities. He did not enjoy good health and when he leaves O'Leary will be relieved of a number of branch banks on the mainland. His many friends wish him every success and hope that his health may continue to improve.

Beautiful drapes have been donated to the Brae United Church by Mr. and Mrs. Harry MacKinnon of Brae. They cover the communion table and the pulpit and add greatly to the appearance of the sacred edifice. They are of English make and on them are the crest of Cambridge University, England A. D. 915 and in the centre is a large white cross on a black silk background. They were first used on Sunday, Oct. 22nd and the minister, Rev.

W.G. Dickson on behalf of the congregation, thanked Mr. and Mrs. MacKinnon for their lovely gift.

Mrs. Vernon Motherall has arrived back from an enjoyable visit to Boston and is visiting at the home of her sister, (Eleanor), Mrs. William Trenholm in Summerside. Mr. Trenholm is seriously ill at the Prince County Hospital in Summerside and his condition is causing great anxiety. His many friends hope that soon there will be a change for the better in his health.

Mr. Holland's successor at O'Leary will be Mr. Wendell Wilson who has been the manager of the Bank of Nova Scotia at Brooklyn, Queen's County, Nova Scotia. He and Mrs. Wilson and family will receive a hearty welcome from the residents of O'Leary and district. Mr. Wilson's brother was manager at the O'Leary Bank about three years ago and left O'Leary for St. Andrew's, N.E.

In the new United Church of Canada calendars for 1961 and in the new missionary literature which is just off the press and is and pastoral charges throughout being distributed to all ministers Canada is a picture of Rev. Earl Leard M. A. B. D., son of Mr. and Mrs. Russell Leard of Casamance, who with Mrs. Leard, E. A. B. D. have been appointed to India by the Board of Overseas Missions of the church.

Borden and Vicinity

Mr. and Mrs. F. L. Nason of Toronto who have been spent the past week in Borden, guests of Mr. and Mrs. J. S. Moore, returned home on Saturday.

Miss Doreen Williams, who has been visiting relatives on Prince Edward Island left on Tuesday for her home in Toronto. While in Borden she was the guest of her uncle and aunt, Mr. and Mrs. J. J. MacIsaac.

Mr. and Mrs. Wilfred Pickering and Miss Vivian Woodside of Clinton, and Mr. Willa Woodside of Saint John, N.B., were visitors to Borden on Sunday, guests of Mr. and Mrs. George Sharpe.

Mr. and Mrs. Urville Leard of Borden were visitors to Charlottetown, on Sunday where they visited their son Gerald who is a patient in the Provincial Sanatorium.

Mr. and Mrs. A. G. Chappell of Borden, had as their guests over the week-end the former's mother, Mrs. Elizabeth Chappell, his sister, Mrs. Amy Friar and nephew, Mr. Harry Chappell, all of Shediac, N.E.

The regular auction party of the Ladies' Allar Society was held in Borden town hall on Monday evening with five tables playing. Ladies prize was won by Mrs. J. U. MacDonald, gens by Mr. P. J. McInnis with consolation prizes going to Mrs. Eddie Keough and Mr. Randolph Stevenson. The freizeout prize was won by Mrs. J. R. MacLaughlan.—A

87 Entries In Horse Show

AMHERST, N. S., 26 — (CP) — Eighty-seven entries have been received for the Maritime light horse show which will be featured each evening of the Maritime Winter Fair opening here Nov. 3. Among the owners entering are 10 from New Brunswick. A total of 86 classes are provided for at the fair.

GOING OUT OF SALE BUSINESS ALL BAKERY EQUIPMENT AND STOCK FRENCH PASTRY SHOP MONCTON FROM OCTOBER 28 TO NOVEMBER 7 INCLUSIVE Hubbard Portable Ovens, 120 loaf cap, Hobart Cake Mixer, 30x60 qt. cap. (2) Bakers Scales, Store Scales, Cash Registers, Modern Frig. Display Counter, Show Cases, Kent-McLean model, Roll Divider, 1000 pie plates, Large Sink. Also other items too many to mention.

NAPOLEON and UNCLE ELBY by Clifford McRide. STALLER, I'M GETTING MIGHTY SICK OF YOUR DELAY. IF YOU'LL PARDON MY FLAIR, I WANT TO KNOW WHEN I CAN EXPECT YOU TO LIVE UP TO THIS CONTRACT. IT SAYS HERE YOU WERE TO START MY HOUSE NO LATER THAN OCTOBER 25TH. HOLY SMOKE. I KNOW THAT'S WHAT IT SAYS, ELBY, BUT I GOT A LOTS HOUSES GOIN' OVER IN DINGBAT ACRES AND—WELL, IT DIDN'T SAY WHAT YEAR.

HOLMAN'S Says ---

It's your money! Spend it wisely!

CHOOSE AN Enterprise RANGE

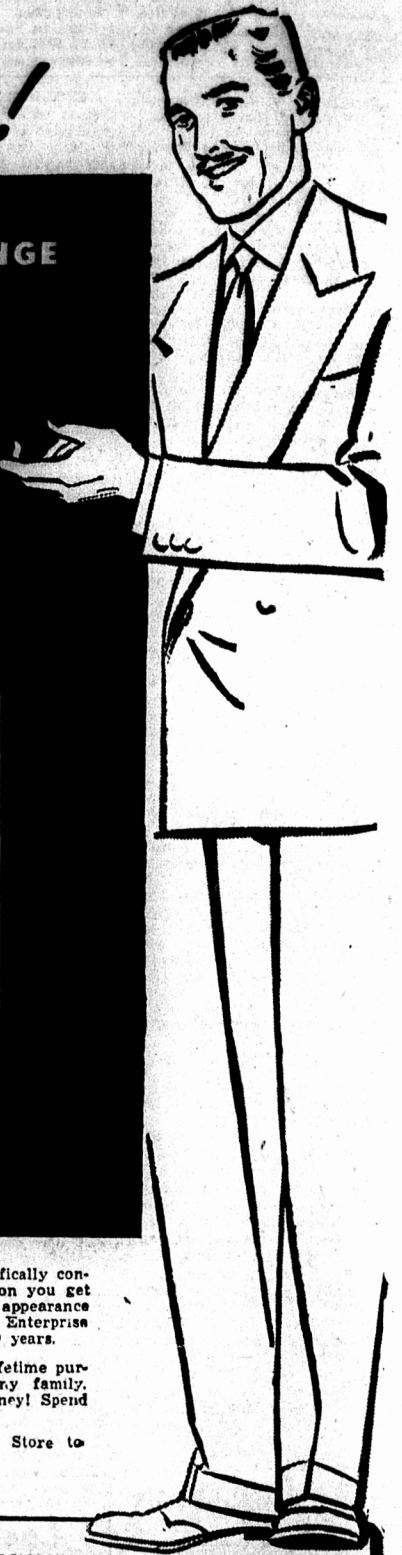
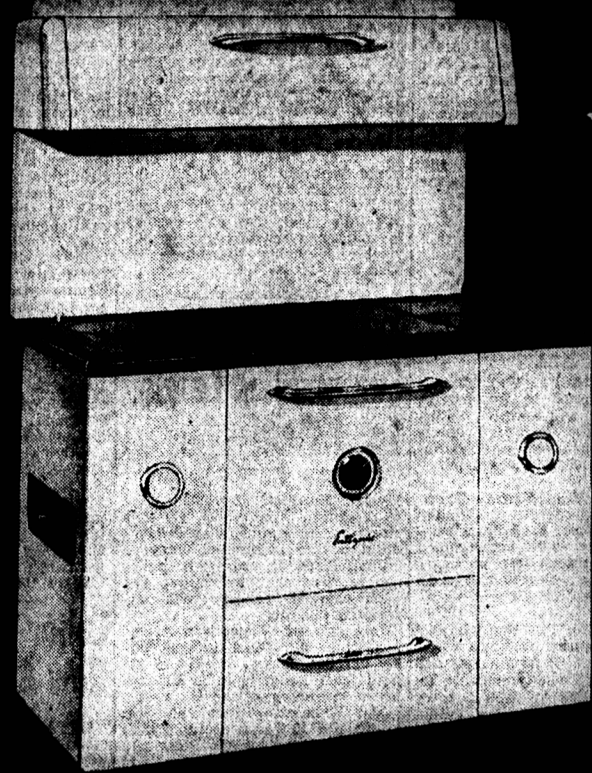

An Enterprise Range will give you more beauty, more quality, more lasting satisfaction and more value for every dollar you spend than any other comparable range! It combines everything you could possibly want or need in a range.

fect baking and economical, scientifically controlled heating comfort. In addition you get the built-in quality, the attractive appearance and solid construction for which Enterprise has been famous for more than 60 years.

A range is practically a once-in-a-lifetime purchase—a major investment for any family. That's why we say: "It's your money! Spend it wisely; Choose an Enterprise!"

See it at your nearest HOLMAN Store tomorrow!

RUGGED CONSTRUCTION The chassis and body of an Enterprise range are anchored together into one rigid unit for strength and long life.

QUICK HEAT Enterprise SPEED-HEAT streamlined flues eliminate air pockets and turbulence — provide a free and easy sweep for quicker morning fires, faster, more intense heat for cooking.

SPEEDY COOKING The INTENSIFIRE RING on the bottom of every Enterprise cover serves to cup the heat under the cooking vessel, creates a "hot spot" and speeds up all top cooking. Covers guaranteed for a lifetime!

MAGICOOK OVEN Made with 14-gauge steel, no-warp bottom, the Enterprise MagicCook oven is equipped with heavy-duty cantilever oven-door spring and accurate airplane-type thermometer.

EASY-TO-CLEAN BEAUTY The Enterprise enamel finish is of Double-Processed vitreous porcelain. The velvet-smooth top finish requires no blacking, no polishing. A damp cloth is all that is needed for easy cleaning.

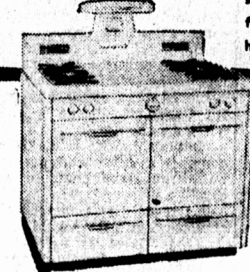

Why Buy The Ordinary --- There's An ENTERPRISE Range At Every Popular Price.

Use The HOLMAN HOME PLAN

ONLY 10% DOWN

BALANCE Weekly or Monthly

Be Wise — Buy ENTERPRISE —

Sold And Guaranteed By

R. T. HOLMAN LTD.

Summerside and Charlottetown

MURPHY PAINTS FOR EXTERIORS The outside of your home will reflect the beauty of the interior with lasting loveliness that beats the weather year after year. Smooth flowing Murphy Paints are easier to apply... last longer. PETAL TONE FOR WALLS Transform rooms and halls into a dream of loveliness with your own selection from 14 charming pastel shades. Petal Tone is the finest of washable wall paints — flat, semi-gloss and gloss. NARVO FOR WOODWORK AND FURNITURE Add rich and glowing beauty with Canada's smartest high gloss enamel. NARVO is easy spreading, gives greater coverage and longer wear, is available in 25 delightful colours.

Murphy Paints NARVO

R. T. HOLMAN LIMITED Summerside & Charlottetown FRENCH & CHANDLER LIMITED Charlottetown HUNTER & BOTTLE Summerside KENNINGTON HUNTER & BOTTLE Summerside MALPHEGE Summerside