ON THE AIR

SATURDAY PROGRAMS

CFCY-TV

12.30 p.m.—Musicale
1.00 p.m.—Atlantic Bowl Games
3.30 p.m.—TBA
4.00 p.m.—Physical Fitness
4.30 p.m.—Donna Reed Show
5.00 p.m.—Bugs Bunny
5.30 p.m.—Kingfisher Cove
6.31 p.m.—Fishermen's Log
6.46 p.m.—CFCY TV News and Weather
7.01 p.m.—Country Time
7.30 p.m.—To Tell The Truth
8.00 p.m.—Beverley Hillbillies
8.30 p.m.—Cinema 13—Smoky
10.00 p.m.—NHL Hockey
11.15 p.m.—Juliette
11.45 p.m.—Sports Unlimited
12.00 a.m.—CBC TV News
12.08 a.m.—Local Weather
12.09 a.m.—Mystery Theatre Lone Wolf Returns

TV Troubles? Call
Norwood T.V.
JOHN S. DENNIS
Phone 4-4128 Sherwood

CKCW-TV

1.25 a.m.—Sign On
News, Weather, Sports
1.30 p.m.—Comment and Conviction
2.00 p.m.—Top Ten Plus
2.30 p.m.—The Atlantic Bowl
3.30 p.m.—Milestones of the Century
4.00 p.m.—Physical Fitness
5.00 p.m.—TBA
5.30 p.m.—Bugs Bunny
6.00 p.m.—Kingfisher Cove
6.30 p.m.—The Early Show Women of Distinction
8.00 p.m.—Beverly Hillbillies
8.00 p.m.—Tell the Truth
9.00 p.m.—The Untouchables
10.00 p.m.—NHL Hockey Boston & Montreal
11.15 p.m.—Juliette
11.45 p.m.—Film Fill
12.00 p.m.—CBC TV News
12.10 a.m.—CKCW-TV News
12.15 a.m.—The Late Show Peri Africque
2.30 a.m.—Sign Off

CENTRAL RADIO and TV
Call 4-8246
Open 8:30 a.m.-9 p.m.
175 Kent St. (Opp. Eaton's)

SUNDAY PROGRAMS

CFCY-TV

7.00 p.m.—Musicale
7.30 p.m.—Country Calendar
8.00 p.m.—All-Star Golf
8.00 p.m.—National Football League
8.30 p.m.—Soiree at St. Hilaryon
5.57 p.m.—CBC TV News
6.00 p.m.—Citizen's Forum
6.30 p.m.—American Musical Theatre
7.00 p.m.—Best of the Post
7.30 p.m.—Father Knows Best
8.00 p.m.—Hazel
8.30 p.m.—Flashback
9.00 p.m.—Ed Sullivan Show
9.00 p.m.—Bonanza
11.00 p.m.—Close-Up
11.30 p.m.—Quest
12.00 p.m.—CBC TV News
12.08 a.m.—Local Weather
12.09 a.m.—Sign Off

CKCW-TV

12.25 p.m.—Station Sign On
News, Weather, Sports
12.30 p.m.—The Christophers
1.00 p.m.—Oral Roberts
1.30 p.m.—Country Calendar
2.00 p.m.—Faith in Action
2.30 p.m.—Speaking French
3.00 p.m.—World of Sport
5.30 p.m.—St. Lawrence North Soiree at St. Hilaryon
5.57 p.m.—CBC News
6.00 p.m.—Citizen's Forum
6.30 p.m.—Biography
7.00 p.m.—Going My Way
7.00 p.m.—Hazel
8.30 p.m.—Flashback
9.00 p.m.—Ed Sullivan Show
9.00 p.m.—Bonanza
11.00 p.m.—Close-Up
11.30 p.m.—Quest
12.00 p.m.—CBC TV News
12.10 a.m.—CKCW TV News
12.15 a.m.—Sign Off

TV. CALLS
NITE or DAY
Day 4-3537 Nite 4-6503—4-7462
VAIL'S RADIO & TV.
204 Kent St. Ch'town

CFCY RADIO

SATURDAY

6.28—Sign On
6.30—News & Weather
6.35—Country & Western Roundup
6.45—News & Weather
7.00—Hebrew Christian Hour
7.15—Country & Western Roundup
7.30—News & Weather
7.35—Farm Report
7.40—Country & Western Roundup
8.00—News
8.11—Weather
8.15—Country & Western Roundup
8.45—Weather
8.50—Atlantic News
9.00—CBC News And From Our Own Correspondent—CBC
9.10—Melody Parade
10.00—News & Weather
10.05—Melody Parade
11.00—News Headlines & Weather
11.02—Magic Of Music
11.35—Atlantic News Roundup
12.00—Weather
12.05—Clare Burt Show
12.10—Band Parade
2.30—News & Weather
2.45—Mostly Music
1.00—News Headlines & Weather
1.02—Mostly Music
1.30—I.Q.
2.00—News & Weather
2.05—Hits and Encores
3.00—News & Weather
3.05—The Hit Parade
4.00—News & Weather
4.05—The Hit Parade
4.30—The Outports
5.00—News & Weather
5.05—The Outports
5.25—Marine Weather
5.28—The Outports
6.00—News & Weather
6.15—Sports Parade
6.20—Report From Parliament Hill
6.30—The Magic Carpet
7.00—Back To The Bible
7.30—News & Weather
7.45—Saturday Night Hoedown
9.25—National News
9.30—National Hockey League Game
11.30—Music 'till Midnight—CBC
12.00—Marine Weather CBC
12.10—Sign Off

CFCY RADIO

SUNDAY

7.30—Sign On.
7.32—Sacred Heart Program
7.47—News & Interlude
8.00—La Bonne Nouvelle
8.30—Radio Bible Class
9.00—News & Weather
9.10—Sunday School by Radio
9.30—Bible Institute Bdcst
10.00—Sunday Morning Magazine
10.30—Weather — Regional Gardner
10.45—Neighbourly News
11.00—Local Church Service
12.10—Piano Classics
12.30—Old Fashioned Revival Hour
1.00—News & Weather
1.15—Tell Us A Story
1.30—Voice of Prophecy
2.00—Regional News
2.03—Capital Report
2.30—World Vision
3.00—Where The Bible Speaks
3.30—Church Of The Air
4.00—News & Weather
4.03—Hebrew Christian Hour
4.15—Bible Chapel Broadcast
4.30—Hour of Decision
5.00—Project '63
6.00—News & Weather
6.15—Hymns And Sacred Songs
6.30—Unshackled
7.00—People's Gospel Hour
7.30—Family Bible Hour
8.00—CBC Stage
9.00—Music
9.30—On The Move
10.00—News Inland & Marine Wr.
10.30—Carl Topscott Singers
11.00—News & Regional Weather
11.05—Starlight Serenade
11.30—News Headlines & Maritime Weather
11.35—Starlight Serenade
12.00—News, Regional Weather and Sport Scores
12.05—Sign Off

CBA

SATURDAY

6.00—Music On The Menu
8.00—News and Inland Weather
8.15—Maritime Sportscast and Sports Interview
8.30—Sports College
8.45—Jr. Farm B'cast. Songs Around The World
9.00—CBC News
9.11—Music For Saturday
10.15—Matinee Highlights
10.45—Saturday Date
11.45—CBC Stamp Club
12.00—Commonwealth Games
12.10—Luncheon Date
12.30—Farm and Jr. Farm B'casts and Program Preview
1.00—CBC Inland News & Weather
1.15—Record Album
1.30—Mood Latino
1.59—D.D. Time Signal
2.00—Off The Record
2.30—Time For French
2.45—Chansonettes
3.00—Opera Time
4.30—Classical Records In Review
5.00—Popular Records In Review
5.30—Jazz For Moderns
6.00—Bandstand
6.30—Pratley At The Movies
7.00—CBC News
7.07—Inland and Marine Weathr
7.15—Looking Through The Papers
7.30—On The Move
8.00—U.N. Radio
8.15—Pick Of The Pops
9.00—Best Of Dixie
9.25—CBC News
9.30—NHL Hockey
11.30—Music Till Midnight
12.00—Marine Weather
12.15—Inland Weather

CBA

SUNDAY

7.15—Inland & Marine Weather and Music For Sunday
8.45—World Church News
9.00—News
9.05—Postmark U.K.
9.30—Inland Weather and Mar. Gardener
9.45—Neighborly News
10.00—Sunday Morning Mag.
10.30—CBC Concert Orchestra
11.00—News, Inland and Marine Weather and Intermission
11.30—Carl Tapscott
12.00—Rod and Charles
12.30—I.Q.
1.00—BBC News and Commentary
1.15—Inland and Marine Weather
1.30—Variety Showcase D.O. Time Signal
2.00—News
2.03—Capital Report Hfx.
2.30—CBC Symphony
3.30—Church Of The Air
4.00—CBC News
4.03—Critically Speaking
4.45—Performers Choice
5.00—Project '63 Hfx.
6.00—News and Weather
6.10—In Reply
6.30—New York Philharmonic Hfx.
8.00—CBC Stage
9.00—Marine Weather & Memory Music Hall
9.30—On The Move
10.00—CBC Nat., News, Weekend Review and Our Special Speaker
10.30—Massey Lectures "Educated Imagination"
11.00—Symphony Orch.
12.00—Marine Weather
12.09—Inland Weather
12.12—Pops Concert

ERRONEOUS PILL STORY STIRS WOMEN'S INTEREST

EDMONTON (CP) — A young Edmonton doctor says he is receiving requests from many parts of the world for a new pill supposed to enable 60-year-old women to have children.

But, adds Dr. Charles Ringrove, 34, the pill is a figment of the imagination—the joint product of imaginative writers and a paper he presented to the American College of Physicians annual meeting at Atlantic City, N.J., Oct. 17.

In his paper, Dr. Ringrove said prolonged use of the oral contraceptives would preserve ovarian potential and thus permit women to give birth at a later age than they now can.

By the time news of his paper reached some areas, Nigerian mothers believed he had discovered the "pill" and they now could give birth in their 60s.

Dr. Ringrove said most writers who wrote about his paper did so accurately. However, sufficient writers wrote inaccurate reports and the letters started to pour into his office.

Letters from women in their late 40s and 50s came in daily. They just wanted to have one more child. The "pill" would restore their lost ability to bear children, they thought.

They asked where it could be obtained.

He wrote a form letter to most of the hopeful mothers—and fathers—telling them there was no pill and no chance of restoring fertility once the menopause has occurred.

Why the world-wide interest?

"I don't know. I was frankly surprised that there is such an interest in being fertile among women in their forties. I certainly was surprised.

"We can only conclude the maternal interest is still very strong among these women."

15-Mile Rail Line Planned For N.B.

OTTAWA (CP)—The government introduced in the Commons Thursday a measure authorizing the CNR to build a 15-mile railway line from Nepisiguit Junction, N.B., to the property of Brunswick Mining and Smelting Corporation Limited at an estimated cost of $1,450,000.

It also would provide for a government loan to the publicly-owned CNR so that construction of the line could begin right away.

CONTRACT BRIDGE

By B. JAY BECKER

North dealer.
Neither side vulnerable.

NORTH
♠ KJ6
♥ AKQ
♦ AKJ4
♣ KJ3

WEST
♠ 10987532
♥ 9642
♦ —
♣ 107

EAST
♠ AQ4
♥ 1075
♦ Q1063
♣ 852

SOUTH
♠ —
♥ J83
♦ 98752
♣ AQ964

The bidding:

North	East	South	West
3 NT	Pass	4♦	Pass
5♦	Pass	6♦	Pass

Opening lead—ten of spades.

The opening three notrump bid shows a balanced hand with 25 to 27 high-card points and strength in all suits. The bid is seldom used because you don't hold such hands often, but when the occasion arises, the bid can be put to good use.

South didn't have much of a hand— only 7 points— but he had every reason to think he could make twelve tricks in one of his suits opposite a three notrump bid. So he bid four diamonds and went on to six after North had raised to five.

This contract would ordinarily have been easy to fulfill, but when he ruffed the spade lead and played a trump to the king, West showed out. Appparently East was destined to make two trump tricks, but South worked matters out so that East made only one of them.

In situations like this, declarer acts on the assumption that the rest of the cards are so divided that the hand can be made. The only hope of salvaging such contracts is to rely on an endplay to do East out of one of his tricks. In the present case, declarer starts by assuming that East's distribution is 4-3-3-3.

Accordingly, he ruffs a spade at trick three, enters dummy with a heart, and ruffs the last spade. Then he cashes three clubs and two more hearts.

By this time, since East has followed three times in each of the side suits, the outcome is a certainty. East has three cards left— the Q-10-6 of diamonds. Dummy has the A-J- 4 of diamonds.

Whether declarer is in his own hand or in dummy at this point makes no difference. In either case he plays the four from dummy on the next trick.

East wins, but is then forced to lead a diamond into the A-J. It is true that South has to be lucky to find East with the right distribution after the disappointing 4-0 trump break, but that's the kind of luck all good players play for.

RIPLEY'S BELIEVE IT OR NOT

DAILY CROSSWORD

ACROSS
1. Elongated fish
5. Strike
9. Cuckoos
10. Bull: Sp.
11. Seizes
12. Pitchers
14. Body of Kafir warriors
15. Japanese beer
16. Sailors' designs on arms
20. Father: colloq.
21. Exaggerated style outfit (2 wds.)
24. Oregon capital
27. Picardy flowers
28. Hit (a ball) beyond the green (golf)
30. Exist
31. High wader
35. Concludes
38. River to North Sea
39. — Free Delivery
41. Walked through water
42. Republic of Ireland
43. People
44. Young oyster
45. Anglo-Saxon domestic hunt

DOWN
1. Former duchy of Italy
2. Inappropriate
3. Meddling onlooker (cards)
4. Curve
5. Saints: abbr.
6. Moos
7. Region
8. Round, flat-crowned hat for men
11. Hole in casting mold
13. Stadium accommodations
17. Energy: si.
18. Hawaiian bird
19. To fasten
22. Plant seeds yielding oil
23. United States: abbr.
24. Serious
25. Park and Fifth in New York
26. The: Fr.
29. Chinese measure
32. Ancient: poet.
33. Fat
34. Man's nickname
36. Insipid person: si.
37. Girl's name
40. Permit
41. Affliction

Yesterday's Answer

11-24

DAILY CRYPTOQUOTE — Here's how to work it:
A X Y D L B A A X B
by L O N G F E L L O W

One letter simply stands for another. In this sample A is used for the three L's, X for the two O's, etc. Single letters, apostrophes, the length and formation of the words are all hints. Each day the code letters are different.

A Cryptogram Quotation

BYJR-BVUASRSUY XGVZJYB EB XC BVUASRSUY CXFYA NYCNJY HSXFCEX ZJEBFSGO.—BFVH

Yesterday's Cryptoquote: BETTER A WITTY FOOL THAN A FOOLISH WIT.—SHAKESPEARE

© 1962, King Features Syndicate, Inc.

ETTA KETT

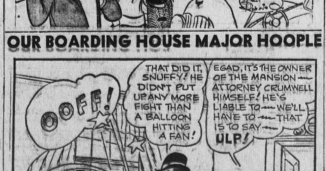

OUR BOARDING HOUSE MAJOR HOOPLE

GRANDMA

MICKEY MOUSE

SECRET AGENT X-9

BELVEDERE STORE

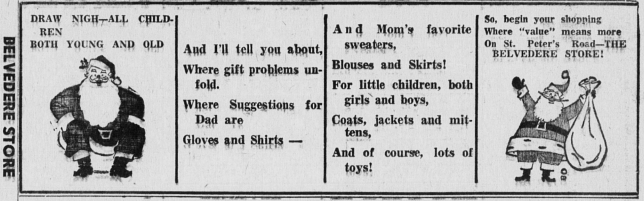

NUBBIN

HENRY

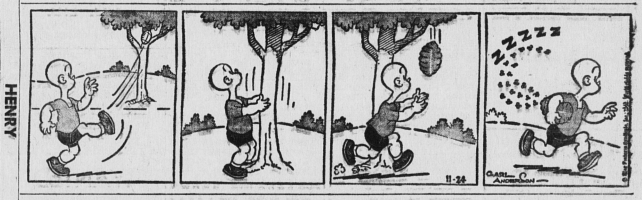

THE LONE RANGER

MUGGS & SKEETER

JOE PALOOKA
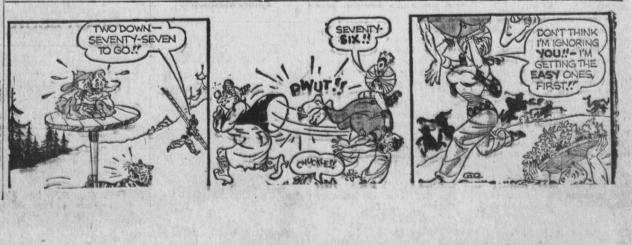
L'IL ABNER