The Pit

by Dr. Pretorious and Charles Dexter Ward

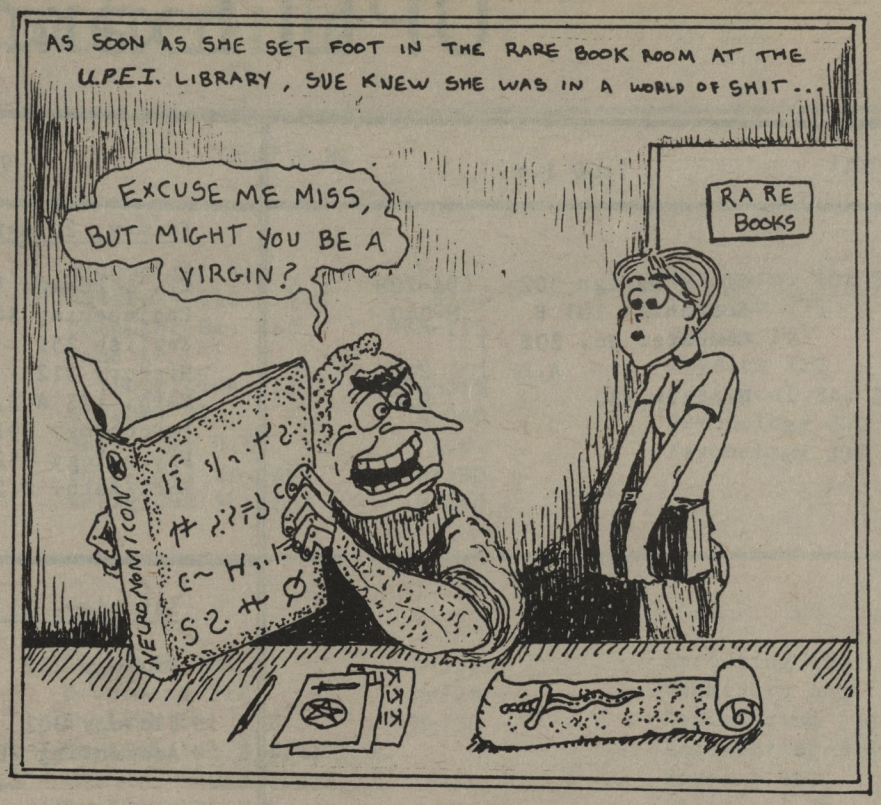

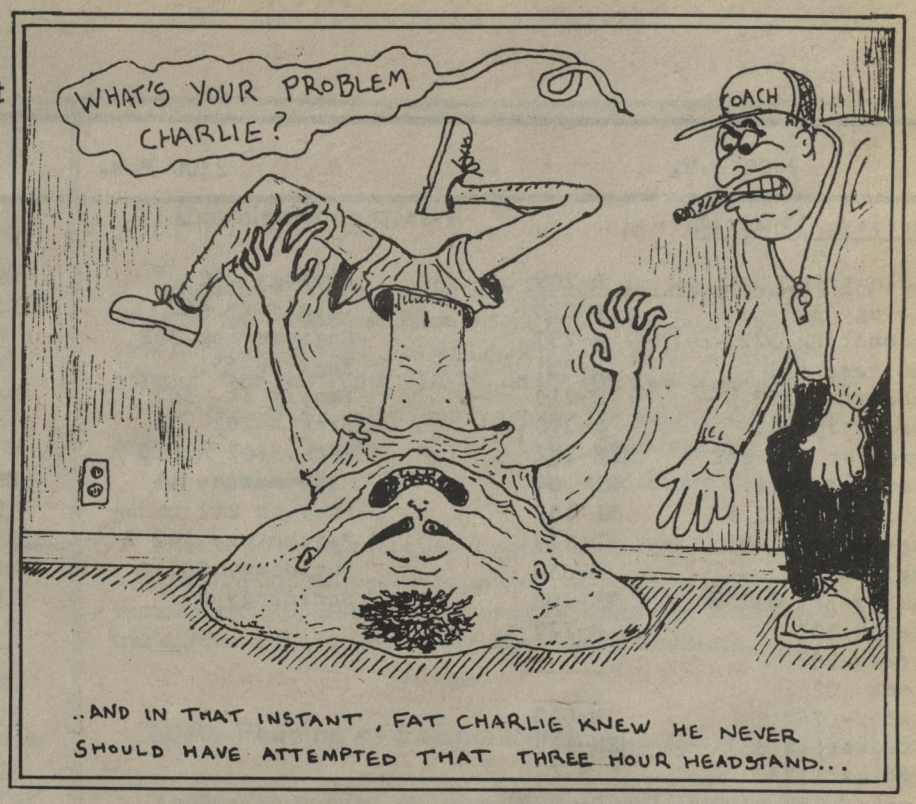
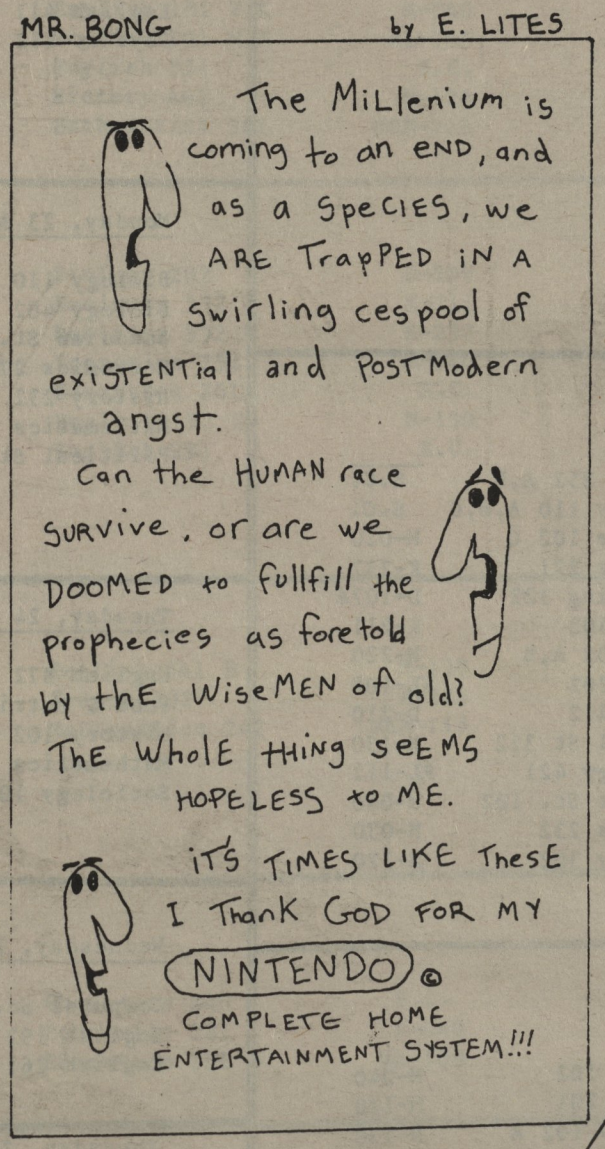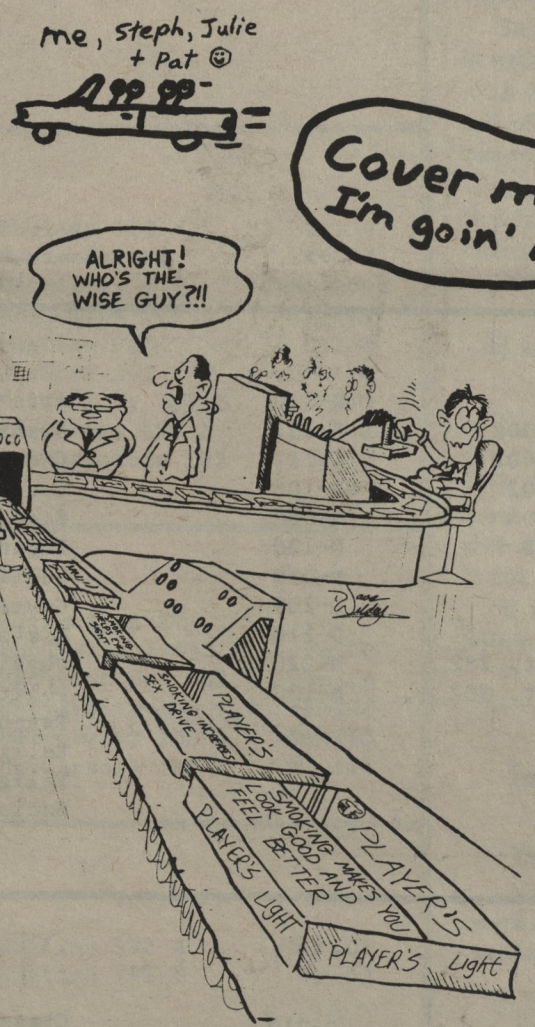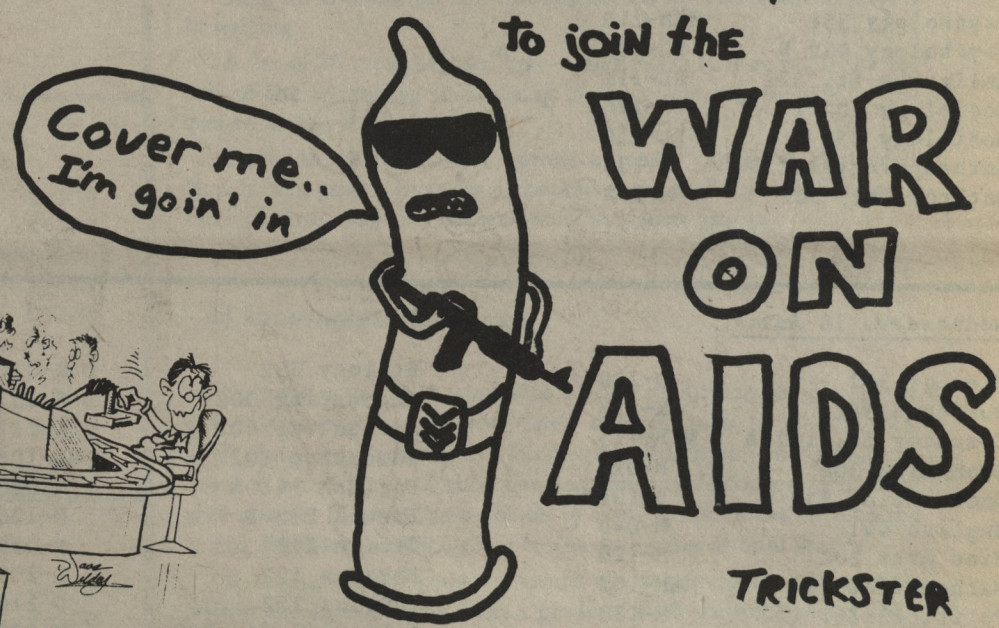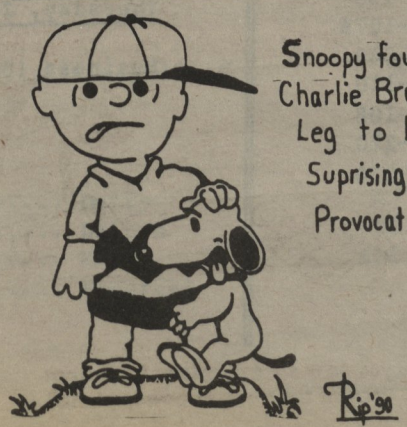
MR. BONG by E. LITES