# THE CENTRAL GUARDIAN

**JIMMY'S TAXI**—Dial 7379 or 7370.

**KEROSENE,** Electric and Propane Gas Refrigerators. Bryenton and MacKay.

**LIBERAL** Headquarters now open daily from 9 a.m. until 10 p.m. Phone 3533 or 8913. Vote for Miller and Matheson.

**DR. T. A. LAIDLAW** will be absent from the Polyclinic for the month of August.

**ST. JOHN'S CHURCH,** Belfast, Friday, August 7th, 8 P. M. Anniversary Service. Speakers, Rev. A. C. Fraser, Hon. Thane A. Campbell and Dr. Lloyd W. Shaw. Music by the Y. P. S. Choir assisted by Valleyfield with Gaelic selections.

**HEAR J. ANGUS MacLEAN** over C. F. C. Y. today at 10.15 A. M.

**LIBERAL POLITICAL MEETING** tonight, Eldon, Eldon Hall, at 9 P. M. Cecil A. Miller and Neil A. Matheson and other prominent Liberals will attend.

**LIBERAL POLITICAL MEETING** tonight, Eldon, Eldon Hall, at 9 P. M. Cecil A. Miller and Neil A. Matheson and other prominent Liberals will attend.

**HEAR BENNETT CARR** over C. F. C. Y. tonight at 7.00 P. M.

**MASTER FEEDS**—Another car arriving Clark's Feed Service, Mount Stewart. Also grinding and mixing service. It's results that count.

**CHERRY VALLEY UNITED CHURCH,** Preparatory Service, Friday, August 7th, 8 P. M., followed by meeting of congregation and others interested in the cemetery.


## Skinny men, women gain 5, 10, 15 lbs.

**Get New Pep, Too. Be Thrilled With Results – or Pay Nothing**

What a thrill! Bony arms, legs fill out; ugly hollows fill up; neck no longer scrawny; body loses half-starved, sickly look. Thousands, who never could gain before, are now proud of shapely, healthy-looking bodies. They thank the special vigor-building and flesh-building tonic, Ostrex. Its tonics, stimulants, invigorators, iron, vitamin $B_1$, calcium, enrich blood, improve appetite and digestion so food gives you more strength and nourishment; put flesh on bare bones. Mrs. L. Savard, Mattagami Heights, Ont., writes, "I gained 16 lbs. Tired feeling, nervousness gone, too." Another user, Mrs. Maro Gagnon, Cap Chat, P.Q., writes, "I gained 15 lbs. Health fine. My rundown husband gained 15 lbs. New pep."

Don't fear getting really fat. Stop when you've gained the 5, 10, 15 or 20 lbs. you wish. Money back if you're not delighted. Costs little. New "get-acquainted" size *only* 60¢. Refuse substitutes. Ostrex has given results when other tonics failed. Try famous Ostrex Tonic Tablets for new vigor and added pounds, this very day. At all druggists.


## School Unit No. 1

All unpaid taxes in School Unit No. 1 are overdue and payable at once. Settlement should be made by August 15 or the accounts will be turned in for collection.

By order of the Trustees

## IN MEMORIAM

**SHIRLEY BIGGAR**

**In loving memory of our darling daughter who passed away August 6th, 1947.**

**Memory lane is a dear little path**
**Where hearts are very true,**
**A path I travel again and again**
**Because it leads to you..**

**Until the roses lose their petals**
**And heather loses its dew,**
**There will always be sweet memories**
**Dearest Shirley just for you.**

**Ever Remembered by Father, Mother, Sisters and Brothers.**


**WOOD ISLANDS-CARIBOU FERRY SERVICE**

(Sailings June 13th to Sept. 28th Inclusive)
Daily including Sundays—
Standard Time.
From Each Terminal.
7 a.m., 9 a.m., 11 a.m. 1 p.m.; 3 p.m.; 5 p.m.

**RESERVATIONS:** May be made for a limited number of vehicles by contacting Head Office in Charlottetown, at least 48 hours in advance for:—

(1)—First and Second sailings from each terminal each morning.
(2)—For perishables and/or Livestock in truck loads on any sailing.
(3)—For all sailings on Saturday and Sunday until June 12th.

For Daily Report listen to CFCY first Weather Broadcast each week day.

CATCH AN EARLY CROSSING AND AVOID DELAY.

**NORTHUMBERLAND FERRIES LIMITED,**
Charlottetown, P. E. Island

## PENTECOSTAL TENT MEETINGS

**HAZELBROOK ROAD, P. E. I.**
**Route No. 5**

**August 6th, and 7th. (Thursday and Friday) 8 p.m.**

**SUNDAY, August 9th, 3 and 8 p.m.**

**August 10th and 11th, (Monday & Tuesday) 8 p.m.**

**Listen to the Pentecostal Church of the Air Saturday morning at 9 o'clock over CFCY**

NEW CROP (Bulk)
**Seedless Raisins, 2 lbs. .. 39c**
BURFORD (20 oz.)
**Peaches, 2 for ..... 43c**
MESA GRANDE
**Pineapple Juice, 1 tin ... 19c**
ROBIN HOOD (Choc.)
**Cake Mix, 2 for ..... 59c**
ROBIN HOOD (White)
**Cake Mix, 2 for ..... 59c**
AUSTRALIAN
**Corned Beef Loaf, 2 for . 65c**
BRIMFUL, 28 oz. tin
**Tomatoes, tin ..... 25c**
LIBBY'S—20 oz. tin
**Pork & Beans, tin ..... 23c**
LIGHT HALVES
**Shelled Walnuts, ¼ lb. .. 21c**

**Your Health Department**

**Oranges, 2 doz. ..... 49c**
**Cherries, 6 qt. basket .. 1.98**
**Grapefruit, 6 ..... 49c**
**Carrots, 2 lbs. ..... 29c**
**Beans, wax, 2 lbs. ..... 39c**
**Beets, 2 bunches ..... 19c**

**CHOICE MEATS**

MAPLE LEAF
**Wieners, lb. ..... 39c**
**Bologna, lb. ..... 33c**
GRADE A
**Choice Fowl, lb. ..... 49c**
**Picnics, Smoked, lb. .... 59c**

GREAT GEORGE STREET. CHARLOTTETOWN, P.E.I. **Pierce's** "ONE STOP TO SHOP FOR ALL YOUR FOOD NEEDS" CASH and CARRY → DELIVERY SERVICE ←


# FARMERS

# WHAT HAS HAPPENED TO YOUR MARKETS?

## THE LIBERAL GOVERNMENT SAYS THAT THEY PROTECT THE CANADIAN FARMER

# BUT, IS THIS PROTECTION?

## HERE IS THE UNDENIABLE TRUTH ABOUT THE BRITISH MARKET:

| | 1943-1947 | Today |
|---|---|---|
| Yearly export of Pork and Pork products, chiefly bacon | 472,000,000 lbs. | NONE |
| Yearly Export of Cheese | 112,000,000 lbs. | NONE |
| Yearly Export of Eggs | 73,000,000 doz. | NONE |

The same unfortunate circumstances are true in the case of beef. In 1945 our livestock producers exported $33,000,000 worth of Canadian beef – a market now completely lost to our livestock producers. Also, prior to the war, Canada supplied 93.9% of the total British imports of oats. This market is now completely lost.

## HERE'S THE REMEDY -- A PROGRESSIVE CONSERVATIVE GOVERNMENT WILL

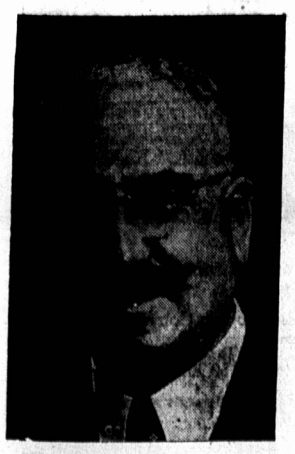

W. Chester S. McLure

1.–Take immediate steps to restore and expand world markets for agricultural products.

2.–Appoint a National Agricultural Board for the purpose of establishing fair floor prices related to farm production costs.

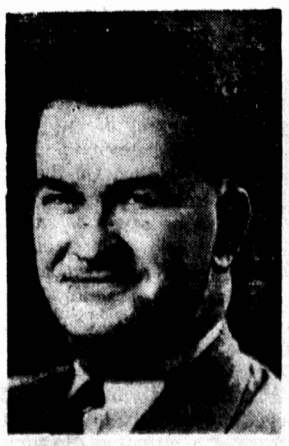

J. Angus MacLean

## RESTORE THE LOST MARKET

# VOTE

## McLURE and MacLEAN

Inserted by the Queen's County Progressive Conservative Party.