MR. AND MRS. JAMES AULD

Young Couple Pledge Vows In Pretty Spring Ceremony

A pretty spring wedding was held at the home of the bride's parents on Woodlawn Avenue in Charlottetown on March 31, 1962, when Betty Maude Matthews, only daughter of Mr. and Mrs. William Mathews was united in marriage with James Ian Auld, only son of Mr. and Mrs. J. A. Auld, Winsloe.

The double ring ceremony was performed by Rev. W. O. Weale. The organist was William Matthews, Jr, brother of the bride. During the ceremony Mr. Weale sang "O Perfect Love". The living room was decorated for the occasion with pink and white streamers and spring flowers and plants added to the decor.

The bride, given in marriage by her father, was gowned in a dress of traditional white. It featured a net bodice with scooped neckline and short sleeves. The street length skirt of nylon over taffeta was fashioned in flowing lines and a tiara of pearls and sequins held her shoulder length veil in place. She carried a bouquet of pink feathered carnations with lilies of the valley and miniature ivy.

Mrs. Athol Auld as matron of honor wore a gown of rose crystalitte fashioned with a round neckline and pleated cummerbund. Her headdress was a rose flower hat and she wore matching gloves. She carried a basket of pink and white feathered carnations. Little Karen Auld as flower girl wore a gown of pale blue with a white flowered headband. She carried a basket of pink and white feathered carnations. David Matthews, young brother of the bride was the ring bearer.

Ernest Diamond, cousin of the groom was the best man.

For her daughter's wedding Mrs. Matthews chose a light blue brocaded sheath. She wore white accessories and her corsage was of white mums. Mrs. Auld was attired in a royal blue lace sheath dress with white accessories and her corsage was of pink mums.

Following the ceremony a buffet lunch was served the guests. Presiding over the tea cups was Mrs. William Power; and assisting in serving were Mrs. William Meggison and Mrs. Lorne Smith. The toast to the bride was proposed by Mr. Weale and responded to by the groom.

Mrs. Ernest Diamond was in charge of the guest book.

For a honeymoon trip through the Maritimes Mrs. Auld chose a two piece brocaded sheath dress in beige with matching accessories. Her corsage was of yellow mums.

The young couple are now residing in Winsloe.

Prior to her marriage Mrs. Auld was tendered a community shower at the home of Mrs. Preston Beck. Mrs. Kenneth Kneebone and Mrs. Ernest Sellick entertained at a shower at Mrs. Sellick's home in Winsloe where many lovely gifts were received, and the Young People and Young Adults of Central Christian Church entertained at a party for the young couple and presented them with a clock.

Wives Of MP's Make Dressings For Red Cross

By EDNA BLAKELY

OTTAWA (CP) — Politics is taboo when wives of members of the Commons and Senate get together each week.

The Parliamentary Wives Association is "just a social organization," says its president, Mrs. Lawrence E. Kindt of Nanton, Alta., wife of the Progressive Conservative MP for Macleod.

The association, with more than 100 members, provides a common meeting ground for the wives of members of all parties.

"The wives are sometimes extremely lonesome when they come to Ottawa," said Mrs. Kindt. "Speaking personally, it filled a great need for me."

The women meet Tuesdays in the ladies' lounge of the main Parliament building. Many live in downtown hotels and nearby apartments and walk to the meetings.

HELP RED CROSS

The first meeting each month is devoted to business, the second to bridge and Red Cross work. Speakers, films and visits to various embassies fill the other programs. Last year members produced infant clothes, socks and 1,200 dressings for the Red Cross.

The association was formed 13 years ago by Mrs. Milton Gregg, wife of the former Liberal cabinet minister from New Brunswick.

The four vice-presidents are chosen to represent the Senate and the three political parties in the Commons.

Two years ago the association started a museum of eight-inch dolls dressed as historical Canadian figures. The 50-odd dolls now are on display in a cabinet near the Parliamentary restaurant.

Mrs. G. M. Stearns, wife of the Conservative MP for the Quebec riding of Compton-Frontenac, is chairman of the doll committee. The collection was the idea of Mrs. Roland Michener of Toronto, wife of the Commons speaker.

Women

Anne Bond, Women's Editor, Phone 4-8506

The Guardian, Charlottetown, Tues., Apr. 17, 1962. 7

HAPPENINGS

The Queen Charlotte High School band presenteda concert of band music in the high school auditorium last evening. Also included on the program were a number of vocals and band arrangements of popular music.

Mrs. Atwood MacDonald, president; and Mrs. Florence Dewar, treasurer, of the ladies auxiliary of the Montague Royal Canedian Legion attended a recent executive meeting of the provincial command held at the Legion Hall in Charlottetown.

Arnold Wightman was a business visitor to Charlottetown on Thursday.

Mrs. G. H. Nelson, Montague, who left last week on a holiday trip to Vancouver, B.C., was the guest of honor at a delightful dinner party prior to her departure.

The function was held at the Kingsway Motel and Mrs. Nelson was presented with a beautiful gift on behalf of those present. Mrs. J. C. MacLure expressed the warm wishes of the group and Miss Laurel Nelson made the presentation.

Mrs. Alexander Whiteway recently entertained the members of the Brooklyn Women's Institute at an old fashioned "Quilting Frolic." During the afternoon and evening a mat was completed by the ladies; and a delicious cold turkey supper was served by the hostess.

The "Half Century" of Bedeque met on April 11th, at the home of Mrs. L. P. Archibald. In the absence of the president, Mrs. Walter Leard; Mrs. Percy Affleck, vice president, presided.

The opening poem was read by Mrs. Orville Johnson, "The Gardener's Creed." The roll call was followed by the reading of the minutes of the last meeting, which were approved.

The usual club business was considered and voted on. Plans were made to hold a pantry sale the latter part of May.

Mrs. Edwin MacFarlane, Mrs. George Henderson and Mrs. Ernest Johnson, provided the program which consisted of readings, puzzles and contests, all of which was much enjoyed.

Next meeting to be at the home of Mrs. Edwin MacFarlane, with Mrs. Archibald to have the opening poem.

Program committee members for next meeting are: Mrs. L. W. Muttart and Mrs. Vernon Craig.

WOMEN'S ORGANIZATIONS

Georgetown CWL Council Reports On Year's Work

GEORGETOWN — The Annual Meeting of the Georgetown Parish Council of the Catholic Women's League was held in the Parish Hall on April 3rd.

The president, Mrs. P. L. Boudreault, in her annual report noted that it had been a successful year for the Council. Eleven monthly meetings were held during the year, and the Council has a total membership of eighty three members. To all those bereaved during the year she extended sympathy. She thanked the director, Rev. Louis B. Dooley for his advise and guidance; also all officers, conveners and members for their cooperation.

The following is a resume of some of the work accomplished by the Council during the year. Nine Masses offered during the year. A Mass was offered for the increase of religious vocations on the First Friday of each month, with the observance of monthly communion on this day. Visits were made by members to Riverside Hospital and the Provincial Infirmary. The sum of Twenty-five dollars was donated to the Catholic Welfare Bureau. Clothing was provided for needy children receiving confirmation. A Christmas box was sent to Eskimo mission post. Fifteen dollars was donated to Diocesan Scholarship; Ten dollars was donated for school prizes and fifteen dollars was donated for catechism prizes.

Members spent two hundred and forty hours in the care of the Sanctuary, and all sanctuary and priest's linens were laundered by members. A pantry sale, card party and a lottery were held during the year to raise funds.

Members collected for the following financial campaigns:- Red Cross; march of Dimes and Boy Scouts.

The director, Rev. Louis B. Dooley in his remarks expressed thanks and satisfaction in the work carried on by the council during the year.

The new slate of officers elected is as follows: — president, Mrs. Alex Arsenault; 1st vice-president, Mrs. Howard S. MacLean; 2nd vice-president, Mrs. Patrick Murphy; 3rd vice-president, Mrs. Earl Walsh; treasurer, Mrs. Rupert Wight; secretary, Mrs. Marcellus Gotell.

Before the close of the meeting the officers and members renewed the Catholic Women's League promise.

O'LEARY UCW

The regular monthly meeting of the "Mrs. A. J. Matheson" Auxiliary of the United Church Women met at the manse in O'Leary on Thursday evening, April 5. Nineteen members attended the meeting which was chaired by the president, Mrs. Gerald Gamble.

Mrs. Lewis Bernard was in charge of the devotions using as her theme, "Easter". The scripture reading, hymn and prayer were included in the devotional period.

The business period followed. Plans were made for the Easter Tea and Bazaar, which is being held in the Christian Education Centre on April 18. The articles for the bazaar are to be left at the home of Mrs. Douglas Adams on or before April 17.

The Easter Thankoffering envelopes were distributed. These envelopes will be taken at the general meeting on April 24. The central treasurer reported that proceeds from the pantry sales were satisfactory, and 36 knitted squares were handed in for the crib quilt.

The next meeting will be held in the Christian Education Center with Mrs. Bruce MacDougall as the worship leader. Mrs. Cecil Dennis will be in charge of the bible study. Lunch committee members are, Mrs. Cecil Dennis, and Mrs. Everett Milligan.

Prayer was offered by Mrs. Claude MacNeill, and Mrs. Lewis Bernard led an interesting study of "family life".

The meeting was adjourned and lunch was served by the hostess Mrs. Preston Thomson and the committee in charge.

BRACKLEY POINT W. I.

The April meeting of Brackley Pt. W. I. was held at the home of Mrs. Willard McCallum with 10 members and two visitors present.

The meeting opened with the singing of "Easter Parade." Roll call was answered with a house-cleaning hint.

The visiting committee reported sending reading material, fruit, chocolates, and books to the sick in the district and in hospital.

The School committee reported the need of paper towels and repairs to window shades, and payment of entry fees to Music Festival.

Conveners' letters were read and questionnaires answered.

It was decided that each member would send in their own donations of clothing to the U.S.C. instead of making a collection.

A two dollar membership fee to drama festival was paid.

The May meeting will be held in the hall with Mrs. Gerald Robinson as hostess. Roll call will be answered by a simple time-saving recipe. Mrs. Willard McCallum will be in charge of program on agriculture.

A spelling contest composed the evening's entertainment, after which lunch was served by the hostess.

MARGATE WI

The Margate Woman's Institute met at the home of Mrs. Heath Mayhew on Tuesday, April 10. Fourteen members answered roll call with a house-cleaning hint.

The treasurer reported $27.55 proceeds from quilting and pot luck supper held at Mrs. Andrew Johnson's in March. It was decided on motion to present the finished quilt to the Kensington Lionettes.

A pot luck supper to be held in May was discussed; plans to be finalized at next meeting.

The program consisted of a paper and questionnaire on Agruculture, a vegetable contest and a humorous reading. Penny-a-meal bags used through the Lenton season were passed into the treasurer.

Lunch was served by Mrs. Mayhew, assisted by Mrs. F. D. Marks.

NORTH WILTSHIRE UCW

The monthly meeting of the North Wiltshire Unit of the UCW was held in the church on April 10. The opening worship was led by Mrs. J. MacDonald.

The president chaired the business session which was attended by 18 members. The supply secretary reported that the quilts were ready and one travelling apron was opened. It was decided to buy a blanket to send for overseas relief. The program convener presented a bill for envelopes. The treasurer gave her report.

Plans were made for the general meeting of the Hunter River Charge of the UCW to be held in the North Wiltshire Church on April 25 at 8 p.m. An Easter service is to be held on April 22.

The study was from "Signals for the Sixties" with the topic being "Declining Standards".

Mrs. Lloyd MacPherson invited the members to her home for the next regular meeting.

RCAF Ladies Auxiliary Holds Regular Meeting

The April meeting of the ladies auxiliary of No. 201 (Confederation) Wing of the RCAF Association was held in the association club rooms on Tuesday, April 10 with Mrs. N. N. Larabee presiding.

Mrs. Joseph Gill gave a detailed report of the "Shamrock Tea". Several ladies volunteered to take care of the Saturday sandwiches and Mrs. James Atkinson reported on the sale of sandwiches to the Tuesday night bowlers. The ladies will cater to the air cadet banquet being held in conjunction with the Easter Monday dance.

A discussion regarding the Maritime Group Convention of the RCAF Association took place. It was decided that the group would purchase new drapes for the club rooms.

Following the meeting lunch was served.

H. BENNETT CARR
Insurance Counselling
Dist. Supr. Sun Life of Canada
Phone 4-8817 — 4-5435
Charlottetown, P.E.I.

MEDICAL PHARMACY
here to serve you ANY hour of the day or night.
CALL 4-6623
for 24 hour service
MEDICAL PHARMACY
Corner of Pownal and Richmond St., Ch'town

Kensington UCW Units Hold Easter Thankoffering Service

KENSINGTON — The Easter Thankoffering worship service was led by Mrs. Robert Carruthers at the April general meeting of the Kensington United Church Women. Mrs. Waldon Davison, Mrs. Erskine MacMurdo, Mrs. Percy MacMurdo and Mrs. Harold Laird assisted. Mrs. Erskine MacMurdo and Mrs. Laird rendered a duet, "With Joy we Meditate the Grace".

Examples of how women may sow seeds of faith were given by Mrs. Harold Palmer, Mrs. Keith Moase, Mrs Hodge Montgomery and Mrs. Bruce MacLeod. A modern scene based on the words of Jesus, Matthew 10: 37-39, "...and he who loves son or daughter more than me is not worthy of me.... he who loses his life for my sake will find it", was dramatized by Mrs. Keith Kennedy and Mrs. Marvin Clark. Mrs. Leaman Caseley was pianist and Mrs. George MacMurdo and Miss Dorothy MacKenzie received the offering.

The program was presented by the Christian Education Committee under the direction of Mrs. L.M. Murray.

Posters dealing with the UCW Purpose to unite all women in the total mission of the church, and others to demonstrate the various phases of the Sunday school work, were displayed.

The vast amount of materials being used as teaching aids includes, the Bible, the devotional booklet,the catechism, the memory treasure, the duplex envelope, quarterlies and workbooks, papers for leisure time reading with a purpose, temperance study and films, and missionary stories. Each of these helps was displayed and commented on by Mrs. Murray, Mrs. Duncan Picketts, Miss Dorothy MacKenzie and Mrs. Carruthers. Mrs. Leaman Caseley reported on the Sunday School teachers and officers' monthly meetings and special mention was made of the magazine "The Christian Home". It was noted that the Sunday school meets every Sunday of the year and has an enrollment of 237 pupils and 14 teachers, a superintendant and officers.

Mrs. Laird presided during the business session. Interesting reports were received from the unit meetings. Units have catered to a Father and Son banquet, Men's Association, Presbyterial UCW executive and a tea on March 17. Quilts and layettes for refugee work are being made as well as articles for a bazaar. It was decided to buy serving trays for the church kitchen, and flowers for the church for Easter.

The meeting concluded with prayer by the president followed by the Mizpah Benediction.

MARY HAWORTH

"Momism" Can Be Cause Of Wrecking Marriage

Dear Mary Haworth: I read your column all the time and today's hit home. It was about the man who says his mother is making a nervous wreck of him, because of her jealous dislike of his wife.

I am in the same boat as that wife. And I give that man credit for admitting his mother's fault and his own failure to deal with it properly. My husband is too bullheaded to acknowledge that he or his mother could be at fault. He won't defend me no matter how hostile she is.

Just recently she telephoned and was belligerently discourteous over nothing. Since then I've determined not to bother with her and what do you think my husband does? He visits her more than ever.

Evidently she is poisoning his mind against me and the children, because when he returns from her house he jumps on us for nothing at all. There are times when I feel like throwing in the sponge and telling him to go back to her, as I think he is still tied to her apronstrings, after 15 years' marriage and three children.

So, my congratulations to that other husband for facing up to the problem and wanting to do the decent thing. I fear that my husband never will; or not until after it is too late. But perhaps if you print this he may wake up. He reads you too.—G.G.

Dear Mary Haworth: Writers about "Momism" do incalculable harm in not emphasizing that the majority of mothers and mothers-in-law are interested chiefly in their sons' and daughters' happiness and therefore don't meddle or interfere in the lives of married offspring.

Young wives freely admit they are influenced by articles and commentaries. So why aren't they advised to give parents-in-law a square deal— to earn their liking and respect?

Regrettably, they are instructed, in effect, to "start off on the right foot with the man's mother; keep her in her place from the beginning. Let her know this is your home, which she enters only as a guest. Be firm about this, lest she take over. Warn your husband—" and so on.

Does a good and thoughtful mother, whose pleasure it was to deprive herself to give her children advantages, suddenly change, when a son marries, into a viper who delights in making trouble? Not at all. Yet this is the theory that too many professional advice-givers seem to embrace.

It seems, too, that women writers are the most cruel critics of their own sex in this respect.

A couple of years ago I read something by a psychiatrist, a man who said, more or less: "It is natural for a young wife to be jealous of other women in her husband's life. And as his mother was the first 'other women,' the wife feels a sort of natural hostility to her—which the wife should overcome."

You and Dr. (Edward A.) Strecker seem a bit old fashioned.—C.W.

Dear C.W.: There is more than a little "Momism" in your emotional make-up, as witness your whining self-righteous bias that throws the whole burden on the young wife, in adjusting to in-law rivalry. And witness also your willingness to falsify facts, to make a better case for your side.

For example, you complain that women writers are "the most cruel critics" of their own sex, in the matter of mother and daughter-in-law conflict.

As a matter of record, two men boldly brought the subject to light and were first to say just about everything to the point that has been said on "Momism" to date. They are Dr. Edward A. Strecker, psychiatrist and humanitarian, who leveled with Mom for her children's sake; and Philip Wylie, novelist, essayist and biographer of human frailties, whose angry indictment of Mom drew national attention.

As of this writing, nobody has assembled any new material from authoritative sources, to retire Dr. Strecker's views as old fashioned. And anybody claims that Moms are in the majority. But as a minority the offer furious destructive resistence to being freed from inner darkness. M.H.

Mary Haworth counsels through her column, not by mail or personal interview. Write her in care of The Guardian.

Booklet Is Compiled To Aid Wives Of Foreign Affairs Men

By EDNA BLAKELY

OTTAWA (CP) — When the wife of a man in the external affairs department finds they've been posted abroad, she can consult a booklet compiled by the wives of others in the department.

The booklet gives dozens of hints for foreign postings not included in the department's official guide. It's the product of the External Affairs Wives Association formed three years ago.

"Our purpose is to exchange information, to help each other and to get to know each other," said Mrs. George Ignatieff, association president.

When the group was formed, the husbands were worried that it might become a lobbying group "but we don't discuss department business."

The association meets about three times a year and this year held a series of informal soup- and - sandwich luncheons at members' homes.

This gives the newcomers a chance to meet the veterans and the half-hour coffee period after each meeting becomes a forum for discussion of mutual problems.

TALK OF SCHOOLS

Those with children inevitably get around to the problems of schools. Mrs. Ignatieff said one of her two sons had attended seven schools before he was 11.

The booklet the women produced contains a bibliography of children's books by Canadian authors. Included are books dealing with Canadian history, a subject not taught in many foreign schools.

The booklet also deals with external affairs etiquette, housing, clothing, climate, food problems and entertaining.

"If you are going to a warm climate where dry cleaning is not available, then it's essential that you have a cotton evening dress that can be washed," said Mrs. Arthur J. Andrew, a committee member.

The introduction to the booklet explains that the wife of an external affairs officer has a unique opportunity to help her husband in his chosen field.

"One of the main assets of the wife of a diplomat is to be as friendly and unaffected in her contacts abroad as she would be at home."

Looking for FASHIONS in HALF SIZES?

We invite you to see them all in our exciting collection of new Spring styles for daytime and late-day wear.

sizes 14½-26½

priced from 10.95 - 29.95

GLORIA Ladies' Wear

155 Gt. George St. Charlottetown Dial 4-4714

Facts about Diamonds...

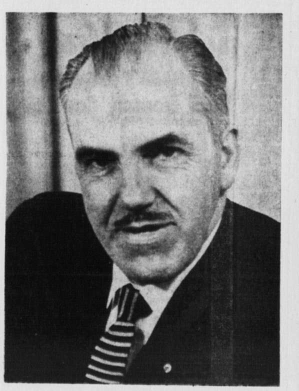

Roland Taylor

FACTS MAKE FRIENDS—

FACTS MAKE FRIENDS. When you buy a diamond for "the girl of your dreams" you want to know exactly what your getting. You want facts straight from diamond experts. And that is what we give you.

Taylors have been selling fine quality diamonds for over 80 years, and we pride ourselves that we can give you all the facts Color, Clarity and cutting and the characteristics that determine a diamonds quality, but price and value are the things we have done something about, during our big April Diamond Month Sale, all our wonderful selection of diamond rings are selling at 25% off.

How is this possible you might ask . . . here's the answer, Direct Import, Taylors Diamonds are flown in direct from Europe. No middle man, that's the answer to the low, low prices at Taylors.

So let us show what we have to offer and tell you a thing or two about diamonds as we have done for so many others.

Taylors JEWELLERS LTD
121 Grafton St. Dial 4-4253

ELLEN'S DIARY

Farm Family's Delight Is The White, New-Born Calf

"Come out with me and see the prettiest calf that you ever saw!" Alex, five next month, invited at the door this afternoon.

We looked up from our ironing, put aside a smoothed and folded towel and reached for an everyday tablecloth. A favorite, this one is, of cotton and rayon, the yellow and green patterning neatly the white background fitting well with the season at hand. Remindful, it is, of daffodils and forsythia sprays and the gold-green of the springtime, presently to clothe the drab fields.

"But all baby-calves are pretty," we said, wishing to complete our chore without interrupting the electrical service we used. . .We smiled remembering a conversation overheard in a Fall of the past:

"This here plugging in the washer or iron or suchlike indoors, several times in the course of a spell of use, is what sends the bill-of-month up! Yes, better to keep at the chore 'till it's done" a visitor offered to James who "couldn't for the life of him see why our 'light' charges had gone so high this time! It wasn't," James said, "because of the pumping, for we had only the usual head of stock. Nor the crrshing, for after all, what would that amount to? Or the lights in the barns and piggeries-oh, perhaps there had been a mite more used, what with odd calves and new litters arriving at night, but nothing to speak of, though we do leave lights on for a few nights with the newly-farrowed sows, so they can see their way about the pen."

"Well you'll find it's this 'on again, off again' stuff indoors that sends them up. I've had to warn our woman," the visitor said.

"I wouldn't doubt it one bit," James nodded. . .

"Bet you never saw a calf at this place so pretty as this one!" Alex smiled. "It's all. . .but I'll not tell you what color it is. You'll have to come and see it for yourself."

So we suspended the ironing and came with the laddie across the yard to a pen in a piggery where cow and calf were stalled.

"There!" Alex beamed. "See!"

It was a modest little heifer, as it happened an import of the Fall, with now her first babe beside her. And both at first sight appeared to be as white as new snow. "So pretty a calf!" we said.

"All white but the edges of the ears-they're black," he nodded. "And both animals are marked alike. Must be," he said, "the mother's got some Holstein about her-looks like it to me". . .He smiled happily. "We'll never part with those," he decided, "not if I have my way!"

This is a night at Alderlea which has gathered its family home. So Granddaughter brought her books along the path beneath the white birch to the kitchen - table to study. James, chores completed, came to the old armchair and his reading. Reflected in the windows, mirrored in detail by this April night, which at present lends neither moon nor stars to light the farmlands, is the quiet scene within.

She closes her book with a relieved sigh.

"Now," she smiles, "how about a cup of coffee, before we part?"

"Sounds good to me," James grins boyishly. And good our day has been, though for the most part, dampish and lightly beclouded.

Until tomorrow — — Diary— Good-night. . .

Look-Alike Girls Have Number Of Similar Interests

BY M. MCINTYRE HOOD
Special to The Guardian

EDINBURGH, Scotland—Two girls accidentally met at a party which they were both attending as guests, and as they looked at each other, they had the impression that they were looking in a mirror. They were wearing similar dresses, had light brown hair in a similar hairstyle and had blue eyes. One of them, Ann Scott, of Hawick, Scotland, said they were amazed at their resemblance to each other, although they had never met before.

The girls, as they talked, found the similarity did not end there. They shared the same interests - reading, the theatre, modern jazz and a keen love of children. Also, they were both aged 20, their fathers were both of the same clan, the Douglasses, and they had the same make of car.

HAD SAME NAME

However, their greatest shock was yet to come. A friend introduced them to each other, and both of them were named Ann Scott. Said the second Ann Scott, a teacher from Gosforth, Newcastle:

"It was uncanny. It was like seeing oneself in another person. All of our friends noticed the similarity in looks, but it was sharing the same interests and having the same outlook in life that intrigued me."

Said Ann Scott from Hawick: "We just could not believe our eyes. We went further into it, and found that both our fathers drove Ford cars, and we both have friends named Scott whose fathers have butcher's shops. It all seems hard to believe."

SEEKING LINKS

The two girls have become firm friends and are keeping in touch with each other. They have written to Somerset House in London to find out if there is a family link.

Ann - the one from Hawick- explained about the party.

"I went with my boy friend. We were with a party — mostly young farmers - and the other Ann came along with one of the other boys."

Prof. W. Waddington, of the social Anthropology Department of Edinburgh, on hearing about this incident, said:

"I have only heard of this happening in the case of twins who had been separated and adopted by different families in infancy."

A spokesman at the department of Human Genetics at University College, London, said: "We have never heard of anything like this before. The general theory is that no people are alike unless they are identical twins, and even then they have differences."

WANTS TO LEAVE U.S.

MOSCOW (AP)—The Soviet news agency Tass reported Thursday that William Clark of Newark, N.J., has decided to immigrate to the Soviet Union. A brief Tass dispatch from New York said the Negro worker decided to leave the United States because of what he called growing discrimination against his race. Clark's daughter Hulda has been studying in Moscow since last summer.

EASTER DRESSES
KENT DRESS SHOP
Opposite Stead's Pharmacy

More Comfort Wearing FALSE TEETH

Here is a pleasant way to overcome loose plate discomfort. FASTEETH, an improved powder, sprinkled on upper and lower plates holds them firmer so that they feel more comfortable. No gummy, gooey, pasty taste or feeling. It's alkaline (non-acid). Does not sour. Checks "plate odor breath". Get FASTEETH today at drug counters everywhere.

Moore & McLeod Ltd.
CLOSED
ALL DAY TUESDAY
out of respect to the late
W. A. STEWART
HONORARY PRESIDENT