

THE UPEI CADRE

LIBRARY USE ONLY

UPEI'S STUDENT VOICE

JANUARY 10, 2006

VOLUME 36, Issue 8

HTTP://CADRE.UPEI.CA

UPEICADRE@GMAIL.COM



NEWS: Page 3

SPORTS: Page 9

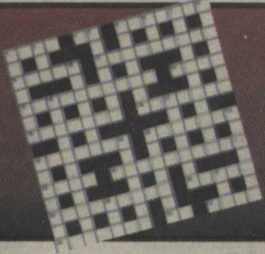

CADRE CROSSWORD
Page 13

PHOTO SURVEY

Back Page



New Residence Finally Opens



Rob Walker
Copy Editor

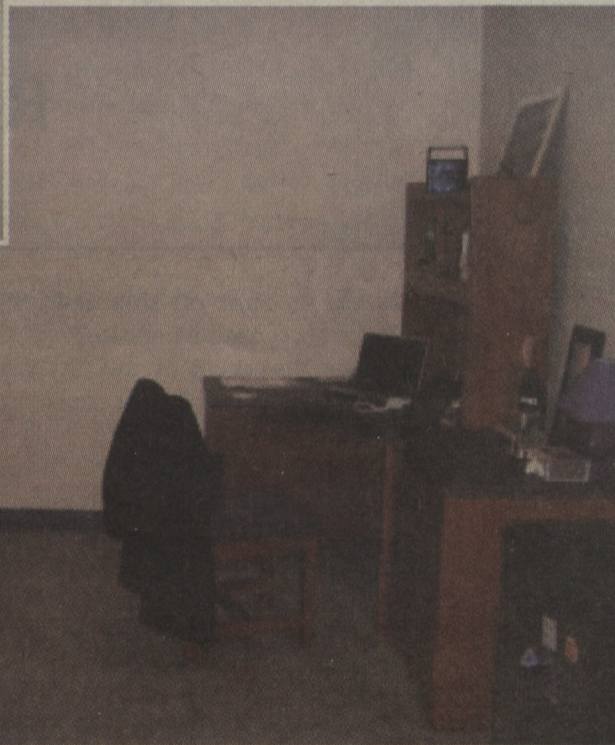
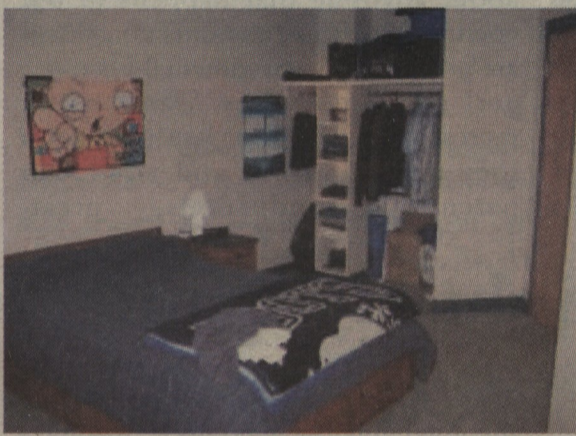

A new year is here and with it the opening of UPEI's new residence, the aptly named 'new residence'. While some students were pretty much moved in at the time this article was written, many more were still waiting for a chance to swipe their keycards and sleep on their much larger beds.

The \$11 million dollar facility, after a six month extension, is finally opening its doors to students. Hosting a new keycard security system, where students have to swipe to get in and out, along with new washers and dryers and everything else, most of the students we spoke to were happy to be there.

"I love it," said Nick Jessome, a 1st year arts student. "It's huge (compared to Marion). I love having my own room."

With separate, large bedrooms, double or 54 inch beds and having to share your bathroom with only one person, the New Residence is a definite step up from the aging Marion Hall.

High ceilings and cool colours add to the large sense of size that permeates the new facility. It also connects directly to the cafeteria, so new residence students don't have to leave the building to eat.

Although the fridges, microwaves, TVs and internet weren't

installed yet, it was a gaff on the part of the phone company that kept students from moving in right away. Without phones in the rooms, the university would be liable if anything were to happen, like a fire or polar bear attack.

While many students were

waiting since September to move in, Jessome said he was glad the wait was over.

"Oh yes, I've been waiting a while," said Jessome.

"It was definitely worth the wait."

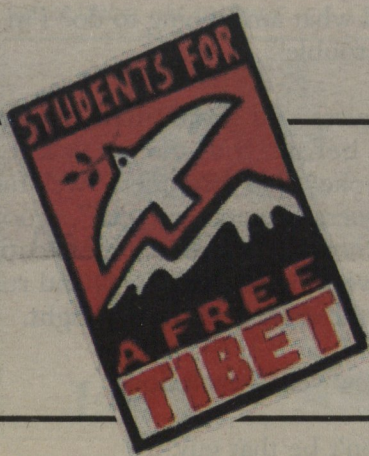

Get Involved

**BOYCOTT
MADE IN
CHINA**

sftpei@gmail.com

www.studentsforafreetibet.org