OTTAWA

THE EXAMINER
Job Printing Rooms,
LONDON HOUSE, QUEEN STREET.
Job Printing of all kinds at short notice. Billheads, Letterheads, Noteheads, Pamphlets, Posters, Dodgers, etc.

THE DAILY EXAMINER.

For neat, clean, tasteful Printing and prompt attention to orders, THE EXAMINER Job Printing Department is peculiar. Don't forget it.

TERMS:—FIVE DOLLARS A YEAR. "This is true Liberty, when Free Born Men, having to advise the Public, may speak free."—EURIPIDES. SINGLE COPIES TWO CENTS

NEW SERIES. CHARLOTTETOWN, P. E. ISLAND, TUESDAY, NOVEMBER 22, 1892. VOL. 30.--NO. 130

Have you ever heard of the Lock Pocket

A New Wrinkle in Ready Made Clothing.

(PATENTED.)

The new and ingenious LOCK POCKET is a safeguard against the loss of valuables from out the pockets by means of abstraction or otherwise. As watch pocket it is invaluable. This pocket is in use in the United States and other countries, and its success in PREVENTING THE LOSS OF MONEY, watches or other valuables brings it into universal favor wherever introduced.

When buying Clothing see that the LOCK POCKET is attached to your garment.

E. A. SMALL & CO.,
Wholesale Clothiers, Montreal,
SOLE PATENTEES FOR CANADA.

sept15—tf (tu thu sat)

Fall and Winter.

(x)

Axes (Broads and Fowler's) Axe Handles, Sleigh Shoe and Caulk Steel, Bar and Sheet Iron, Horse Shoes, Cut, Clinch and Horse Nails. Zinc, Shovels, Forks, Glass, Paints, Oils, Powder, Shot.

Also, a full line of the celebrated Disston Crosscut and Hand Saws, Files, etc at lowest prices, wholesale and retail.

FENNELL & CHANDLER,

Charlottetown, Nov. 18, 1892—tu sat & wy VICTORIA ROW.

J. H. BELL,

The Leading Custom Boot and Shoe Maker,

DESIRES TO ANNOUNCE that he is now better than ever prepared to supply the public with FIRST-CLASS CUSTOM WORK.

Having recently placed in the latest improved Machines and Lasts, including the Picadilly Last, also a good supply of excellent Stock, such as No. 1 French Calf, French Kip, French Oil Goat, French Kid, American Dongola, German Shell, Cordovan, English Oak and Spanish Sole Leather, and having the best workmen in the Province, you can rely on getting a first-class Boot or Shoe in any style or quality, for either Misses', Boys', Ladies' and Gentlemen's wear, at the most reasonable prices.

Orders filled promptly. Repairing of all kinds neatly done.

We keep a line of our own HAND-MADE BOOTS constantly on hand. Buy your Boots at the old stand and have dry feet.

J. H. BELL.

Charlottetown, October 31, 1892—1m m w f

BOOMING TRADE!

(x)

WE are bound to sell $500 more this month than the corresponding month last year, and in order to do so, have

ORDERED OUR CHRISTMAS STOCK EARLY,

and we will sell, during November, both our old and new stock at a BIG DISCOUNT.

Our winter stock of BOOKS is now in, and we are sure we can suit you to anything in the line. GIFT and TOY BOOKS—see them. Boys' and Girls' Own Annuals, Leisure Hours, Chatterbox, Sunday Home, etc., etc.

Writing Desks, beautifully inlaid; cheap. New stock of SHELL GOODS, at prices that will surprise you. PHOTOGRAPH ALBUMS, Leather or Plush, at your own prices. FANCY PLUSH STATIONERY BOXES, just the thing for Xmas Presents. Our stock of CHINA is something immense; everything beautiful and useful. Handsome CARVING SETS, from $5 to $15; good PICTURE EASELS, HAND AND MANTEL MIRRORS, largest assortment and lowest price in the city. PICTURES, framed or otherwise; gems.

We are glad to show you our goods whether you intend buying now or not. Call and see at the

BAZAAR STORE, Queen Street.

Charlottetown, Nov. 14, 1892—eod & wy

5 cts IMPORTED "LITTLE QUEEN" CIGARS!

The Best Five Cent Smoke in the City,

At WATSON'S DRUG STORE.

Charlottetown, August 20, 1892.

Calendar for November, 1892.

MOON'S CHANGES.

Full Moon, 4th day	11 25 morn
Last Quarter, 11th day	5 38 morn
New Moon, 19th day	8 55 morn
First Quarter, 27th day	6 4 morn

Day of Month.	Day of Week.	High Water. Morn.	After.
		h. m.	h m
1	Tuesday	7 52	8 23
2	Wednesday	7 53	9 17
3	Thursday	9 39	10 1
4	Friday	10 22	10 41
5	Saturday	10 59	11 19
6	Sunday	11 59	midn'ht
7	Monday	.. ..	0 21
8	Tuesday	0 43	1 6
9	Wednesday	1 32	1 58
10	Thursday	2 25	2 53
11	Friday	3 24	3 56
12	Saturday	4 33	5 10
13	Sunday	5 44	6 18
14	Monday	6 47	7 16
15	Tuesday	7 40	8 3
16	Wednesday	8 24	8 44
17	Thursday	9 3	9 22
18	Friday	9 41	9 59
19	Saturday	10 16	10 33
20	Sunday	10 52	11 11
21	Monday	11 30	11 51
22	Tuesday	.. ..	0 10
23	Wednesday	0 28	0 48
24	Thursday	1 8	1 29
25	Friday	1 50	2 12
26	Saturday	2 35	2 59
27	Sunday	3 24	3 55
28	Monday	4 26	5 6
29	Tuesday	5 46	6 26
30	Wednesday	7 6	7 42

J. J. JOHNSTON,
Attorney-at-Law, Solicitor, Notary Public, &c.,
Stamper's Block, Victoria Row, Charlottetown, P. E. Island.

COLLECTIONS.—Will give prompt attention to collections and securing claims in this Province. Will collect claims in any part of Canada or the United States, through the co-operation and aid of prompt and reliable legal correspondents.

All matters entrusted to me will receive prompt, careful and diligent attention.

Money to Loan. Money Invested.

Nov 14—1m 2aw wy

Never
WOODILL'S GERMAN BAKING POWDER
Disappoints!

DR. T. C. ROBINS,
Surgeon Dentist.
Office Prince Street, opposite St. Paul's Church,
CHARLOTTETOWN, P. E. I.
oct21

S. R. FOSTER & SON,
Manufacturers of Wire Nails,
STEEL AND IRON CUT NAILS,
And Spikes, Tacks, Brads, Shoe Nails, Hungarian Nails, &c.,
ST. JOHN, N. B.
nov4—1 yr

ROBERT BALLOCH & CO.,
TEA MERCHANTS,
Mincing Lane, London.
REPRESENTED IN CANADA BY
J. A. MORRISON, HALIFAX
g130

QUEEN
Insurance Agency.
Office Next to Bank of Nova Scotia
JAMES DESBRISAY, AGENT.
feb13—eod

SYRUP of FIGS

ONE ENJOYS

Both the method and results when Syrup of Figs is taken; it is pleasant and refreshing to the taste, and acts gently yet promptly on the Kidneys, Liver and Bowels, cleanses the system effectually, dispels colds, headaches and fevers and cures habitual constipation. Syrup of Figs is the only remedy of its kind ever produced, pleasing to the taste and acceptable to the stomach, prompt in its action and truly beneficial in its effects, prepared only from the most healthy and agreeable substances, its many excellent qualities commend it to all and have made it the most popular remedy known.

Syrup of Figs is for sale in 75c bottles by all leading druggists. Any reliable druggist who may not have it on hand will procure it promptly for any one who wishes to try it. Manufactured only by the

CALIFORNIA FIG SYRUP CO.,
SAN FRANCISCO, CAL.
LOUISVILLE, KY. NEW YORK, N. Y.
W. R. WATSON, Wholesale Druggist, Charlottetown. mwf jy13

Some Children Growing Too Fast
become listless, fretful, without energy, thin and weak. Fortify and build them up, by the use of
SCOTT'S EMULSION
OF PURE COD LIVER OIL AND HYPOPHOSPHITES Of Lime and Soda.
Palatable as Milk. AS A PREVENTIVE OR CURE OF COUGHS OR COLDS, IN BOTH THE OLD AND YOUNG, IT IS UNEQUALLED.
Genuine made by Scott & Bowne, Belleville. Salmon Wrapper; at all Druggists, 50c. and $1.00.

Very Poor imitations are being sold of Campbell's WINE of Beech Tree Creosote, the cure for Hoarseness, Bronchitis, Chronic Cough and all Lung Troubles.
ORIGINAL MADE ONLY BY
KENNETH CAMPBELL & CO.

GILLETT'S PURE POWDERED 100% LYE
PUREST, STRONGEST, BEST.
Ready for use in any quantity. For making Soap, Softening Water, Disinfecting, and a hundred other uses. A can equals 20 pounds Sal Soda.
Sold by All Grocers and Druggists.
E. W. GILLETT, Toronto

YOU will find the NEW DRINKS —OF THE— WILMOT SPA
most delicious. They are called FRUIT SQUASH (a delicate drink for ladies), LIME FRUIT CHAMPAGNE (a delicious non-alcoholic Beverage), and CINCHONA BITTERS (a palatable and effective tonic). They will be found an agreeable variety from the Ginger Ale and Lemonade.
All leading Grocers, Druggists, Hotels and Wine Merchants.
Wilmot Spa Spring Co. (Ltd).
jy19

LETTERS TO THE EDITOR

Letter From Mr. H. F. Coombs.

SIR,—I noticed in a recent issue of your paper that there were 1,000 applications for positions on the Canadian staff of the World's Fair. The writer, being a possible exhibitor, is not one of them, and consequently is in a position to suggest. The attendants at the Canadian exhibit at London, in 1886, were principally Englishmen, and their ignorance of Canada and its exhibits was conspicuously apparent.

I noticed in your paper that a Mr. Tweedy, the agent for P. E. Island, was attending to the forwarding of certain Island exhibits. No doubt the gentleman is a worthy citizen, and may be in every way suited to the position. But an Exhibition in P. E. Island or from there looks lonesome without a McNeill in it. If the government is going to send an agent or attendant from P. E. Island, A. McNeill, if he is disposed to accept, is your man. As I have not seen Mr. McNeill for months I don't know whether he is in it or not. I see by the papers some time ago that an agent of the Canadian Government had purchased a quantity of bottles in the States to exhibit Canadian goods in. Fancy the pleasure of a tail-twister as he points to these bottles and possibly remarks: "Why these Canucks cannot even make a decent bottle to show their seeds in." And this is the way officialism helps to build up Canadian industries. I saw in the same paper that some one was not booming but romancing about your potato crop of ten million bushels, and the probable result of one million five hundred thousand dollars from the sale of Island tubers. All I have to say is I wish it were true, but at the same time I don't believe a word of it. Such statements going abroad do more harm than good.

I see you have the hotel fever on again. All I have to say is, if you want to have the hotel a success build in a central location. The late Judge Young's property is a good site. Holman's Island and its hotel should be an object lesson. Yours respectfully,

H. F. COOMBS.

St. John, N. B., Nov. 18, 1892.

Albion, Dundas, Notes.

Shipping in this vicinity is somewhat dull. Laird and Nicholson are loading the only two vessels which are here, and have the ruling of prices, consequently the stagnation in trade.

The schooner Edgar L., built some years ago by R Burdock, Esq., has ran ashore near Grand River. Though somewhat old, "her timbers yet are sound and she may float again." Much sympathy is felt for Captain Grady in his present loss.

Our Lodge here is in a flourishing condition, under the able leadership of our W. C., Mr. A. Matheson.

Our school is flourishing under the direction of Miss Nelson, who is one of the ablest teachers in this section.

After much discussion, it was was at length carried that the site of the cheese factory be at Greystone Creek, one and one-half miles from Bridgetown.

Roads bad, weather delightful.

BRASSEY'S FRIEND,

Albion, Dundas, Nov. 20th, 1892.

Married 75 Years.

THE HUSBAND IS 97 YEARS OLD AND THE WIFE 95.

Mr. and Mrs. Ira Ward, the oldest couple in Vermont, and perhaps in the United States, celebrated their diamond wedding on the 16th inst., at the Ward farm at New Haven, Vt. Ward is 97 and his wife 95. Through the drizzling rain and over the country roadways a foot deep with mud the neighbors of the old people came in great numbers from miles around to attend the informal reception from 1 to 3 on the afternoon of the 16th. Nothing of a formal character took place, Mrs. Ward being almost too feeble to undergo the fatigue of warm greetings. Even the gifts were of a simple character.

Of the ten children of the aged couple, nine are living—six daughters and three sons. The eldest, Mrs. Helen Rogers, of Ferrisburg, Vt., 71 years old, and the youngest, Mrs. Elenora Bisbee, of Clarinda, 49 years old, being among the number. The grandchildren foot up a total of 17, and the greatgrandchildren 24. Under the happy auspices of the diamond wedding celebration of the greatgrandchildren, Miss Harriet Mason, of New Haven, was this evening married to H. A. Sawyer, of Amesbury, Mass. The inclemency of the weather prevented the attendance of the greatgrandfather of the bride.

Mr. and Mrs. Ward received their friends in the sitting room of the house which has been their home for the past 60 years. Mr. Ward rising from his chair to greet every new comer. He is certainly the most active nonagenarian in the whole country, still doing active though light work about the place, which is one of the most fertile farms of the valley, and is operated by his eldest son, Washington Ward. The nonagenarian takes long walks of a mile or two to the house of neighbors once or twice a week, and scales the intervening fence and stone walls with the elasticity of youth. He has had no serious illness during these 97 years, and is far more erect than a larger part of the people of three score who called at his home to-day.

IT is a singular fact that the cheapness of an article should even temporarily retard its sale, and yet that was the experience of Messrs. Tuckett & Son in the introduction of their now famous "Myrtle Navy" tobacco. People who had been in the habit of smoking the finest Virginia tobacco, could not for a time be made to believe that they were offered the same article at about one half the old price, and it was only by slow degree that they were induced to put the question to the test of an actual trial. When they did adopt that test, however, it never failed to satisfy them. ....

Agonies of Trichinosis.

A FAMILY SUFFERING HORRORS FROM EATING HALF COOKED PORK.

The family of Charles Henning, of 1850 Third Avenue, New York city, consisting of the husband, wife and six-year-old son, are suffering from trichinosis at the Presbyterian hospital. They were taken there on the 18th from their home, and at latest accounts were in a precarious condition. Hennings is an upholsterer, thirty years of age, and lives in the rear of his store at the number given.

The victims are suffering terrible pain, and their muscles are almost paralyzed by the ravages of the disease. Dr. Ross, of the hospital, is employing opium as the only means of relieving the family.

From the nature of the disease those afflicted suffer little unless they make some movement, but each contraction of the muscles causes excruciating pain. The inception of the disease was on October 13, when the Henningess partook of chopped pork for luncheon which has not been thoroughly cooked. A week after the first signs of trichinæ made their appearance. The husband was first attacked.

Their systems were literally alive with the minute organisms known as trichinæ. The natural course of the disease is such that if at the end of six weeks they are not on the road to recovery there will be little hope of saying their lives.

Novelty in Resignations.

A CLERGYMAN OBJECTS TO THE "REVEREND TITLE AND SOME OTHER THINGS."

At the meeting of the New York Presbytery held on the 18th in that city a letter of resignation was read from Rev. Robert F. Proudfit, of Highlands, N. J., who gives these reasons for his withdrawal:

"While humbly receiving the scriptures of the Old and New Testament as containing the word of God, I decline to subscribe to a merely human declaration of their contents, even though that declaration be so able and so venerable as the Westminister standards.

"I further decline to be called 'Reverend,' as being too much like being called 'Rabbi,' against which our Lord expressly enjoined his disciples.

"Again, I decidedly prefer not to be identified with any particular denomination of the followers of Christ, such names and the spirit which they engender seeming to be unscriptural and baneful rather than beneficial. It is sufficient for me to be a 'companion of all them that fear God.'

"Finally, I suspect that the world and the visible church are somewhat surfeited with preaching, at least of the prevailing type. Like the army of the Potomac early in 1862, the church has been abundantly, perhaps excessively, organized and drilled."

"While thus terminating my special connection with the Presbyterian denomination, I earnestly pray that the divine head of the church may abundantly bless it, with all the denominations of his people."

There was no discussion and Rev. Proudfit was allowed to withdraw without a word of objection being raised. It is understood that he has become a Quaker.

Literary Notes.

Under the title of Armies of To-day Harper & Brothers have just published a valuable collection of articles describing the great military establishments of Europe, including also chapters on the standing armies of the United States and Mexico. Each of the articles, with one exception, is is written by a prominent officer in the army which is described, and much of the information given is from the latest official data. The illustrations are from drawings by Remington, Thulstrup, Zogbatm, and Woodville.

Harper & Brothers make the announcement that they have just published a new volume of the Moltke series, entitled Moltke: his life and character, translated by Mary Herms. The volume contains, besides journals, letters, memoirs, autobiographical notes, etc., a novelette entitled "The Two Friends," which is believed to be the only work of fiction ever attempted by the distinguished field-martial.

The first two volumes of a History of the United States from the compromise of 1850, by James Ford Rhodes, have just been published by Harper Brothers. These volumes embraces, besides the history of the country from 1850 to 1860, an introductory chapter on the origin and growth of negro slavery, and its influence upon American politics. The work when completed will cover the most important period in our national history, and will embrace a full and impartial survey of the causes, action, and consequences of the civil war, with special reference to its political aspects and influences. It bears the marks of careful scholarly investigation, and will doubtless take its place among the standard histories of our country.

A timely and interesting feature of Harper's Magazine for December will be an article on Some Types of the Virgin, written by Theodore Child, "for the purposes of piety, of culture, and of the love of beauty." The types presented are the ideals of certain famous painters of the fifteen century, including Lippo Lippi, Bottibelli, Raphael, Perugino, Andrea Montegna, Leonardo da Vinci, and Hans Memline. The articles will be fully illustrated from the painting of the old masters.

The New York Sun gives the following curious table of that state's periodical vote for President:

1864.	Republican.	
1868.		Democratic.
1872.	Republican.	
1876.		Democratic.
1880.	Republican.	
1884.		Democratic.
1888.	Republican.	
1892.		Democratic.

The popular pendulum has swung to and fro with great apparent regularity.

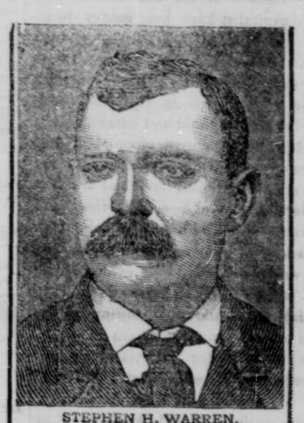

STEPHEN H. WARREN.
FROM THE ISLES OF THE SEA.
Liver & Kidney Trouble COMBINED WITH PALPITATION OF THE HEART CURED!

STEPHEN H. WARREN OF ISLESBORO, ME., IS WELL KNOWN IN HIS NATIVE TOWN, AND THE GREATEST CREDENCE CAN BE GIVEN TO HIS STATEMENT. TO A REPRESENTATIVE OF THE SKODA DISCOVERY CO., HE RECENTLY SAID:

"For more than two years I have suffered great misery from what Physicians called Liver and Kidney Troubles. Nearly all the time I would have severe pains in my back and side, with a constant dull pain in the region of my liver. My bowels were constipated. Food distressed me badly, and my Heart would palpitate greatly at times, in fact I was well broken up.

BETTER THAN COLD

For two months I have been taking SKODA'S DISCOVERY and SKODA'S LITTLE TABLETS, and I AM A NEW MAN. Appetite good. Bowels in good condition. Heart palpitation all gone. No trouble with Liver or Kidneys now. I AM WELL. You certainly have a wonderful remedy in SKODA'S DISCOVERY as I have taken many of the Sarsaparillas, and have been treated by different Physicians without getting permanent benefit."

THE ONLY MEDICINE SOLD WITH A GUARANTEE CONTRACT WITH EACH BOTTLE. TRY A COURSE (6 BOTTLES) AT OUR RISK, IF NOT BENEFITTED RETURN BOTELES AND GET YOUR MONEY. PAY ONLY FOR THE GOOD YOU RECEIVE.

SKODA DISCOVERY CO., Wolfville, N.S.

For Coughs, Colds, Hoarseness, Use Campbell's Canadian Cough Emulsion.
TRADE MARK. Only 25c. per Bottle.

Carvell Brothers.
WHOLESALE.

4000 Brls Flour,
500 Brls Cornmeal,
1000 Half chests Tea,
400 Puns Molasses,
50 Brls Molasses.
30 Hhds bright Barbadoes Sugar,
100 Brls Granulated and Yellow Sugar,
1200 Brls "White Rose" Kerosene,
200 Caddies McDonald's Tobacco,
100 Caddies H. & N.'s Twist Tobacco,
1500 Boxes Valencia Raisins,
60 Brls Currants,
40 Brls Confectionery,
200 Pails Confectionery,
350 Boxes Soap,
600 Coils Rein Rope,
100 Boxes Yeast Cake,
200 Kegs Baking Soda,
30 Casks Washing Soda,
300 Quintals Codfish,
1000 Boxes Boneless Fish,
400 Brls Herring,
100 Bbls. Apples (winter-keeping),
520 Cases Matches,
250 Doz Pails,
1000 Pkgs Tubs, Washboards, and Clothes Pins.

CARVELL BROS

Nov. 14—dys 2w 2ww

$10 Beautiful Sets of Teeth mounted on Vulcanite, $10. Partial Sets from $2 and upwards. Best of material, workmanship and satisfaction.—DR. J. P. MURRAY, 145 Queen Street.
nov4