Takes Over First Place

B.Y.C. Shades Aces 7-5 In Overtime At Stadium

The Charlottetown B.Y.C. hockey team defeated the Summerside Aces at Civic Stadium in Summerside last night in overtime by the score of 7-5 to take over first place in the Island Senior "B" hockey league. The visitors were sporting a 4-1 lead at the end of two periods but the Schurman crew roared back for four tallies in the final frame, and were leading 5-4 with three minutes to go. Merrill Pineau knotted the count and the youth clubbers scored two in the extra ten-minute session to gain the verdict.

The home boys had a fairly even break on territorial play in the first two periods, but were not finishing off their plays like the B. Y.C. aggregate. They started to click in the third canto and widely outplayed the visitors for three-quarters of the frame. Then Charlottetown, fighting desperately to get back into the game kept the Aces back on their heels for the last five minutes. Their efforts were rewarded at the 17.07 mark. Jack Kane carried the disk over the blue line on the left side and shot it to the corner. He came out of the corner scrimmage with the puck and relaid it to Lloyd Sheppard and Pineau drilled the latters short rebound into the draperies behind Gamble who had riseen to spectacular heights at times during the game. Gehrke also stopped a lot of labelled shots.

In the overtime session the visitors took command, Frank Sheppard finally realizing on a screened shot a 1.20. Burke got the insurance tally with seven minutes of the overtime gone. Frank Sheppard led the visitors with two counters. Edgar Taylor also had two goals and won the Holman Award for the most valuable player on the Ace team.

Gerard Bernard, after shooting wild at the Charlottetown net in the first period slid into the back boards and broke his leg above the ankle. Coach Schurman announced after the game that the Aces would play a benefit game for Gerard in the near future.

LineupsB.Y.C. Goal, Gegrke. Defence, Burge, Coyle. F. Sheppard, Smith; forwards--W. Sheppard, Lewis Burke. Pineau. Kane L. Sheppard, MacDonald. Weatherbie.

Aces: Goal. Gamble, defence, S. Bernard Cutcliffe, Reeves. MacArthur, Forwards, Harris, Walker, Taylor, Gaudet, M. Gallant Dalton Grady G. Bernard, Pope.

Summary

First period: B.Y.C. F. Sheppard (Lewis, W. Sheppard) 17.20; misconduct) Coyle Cutcliffe.

Second period: 2. B.Y.C., L. Sheppard (Pineau) 3.03, 3. B.Y.C. C. Burke (W. Sheppard) 5.50; 4. B.Y.C. Lewis (Ready, L. Sheppard) 11.35; 5. Aces Gaudet (Reeves 16-24; Penalties Kane, 2, M. Gallant Pope (Major), F. Sheppard Major Cutcliffe.

Third Period: 6. Aces Taylor (M. Gallant) 1.50; 7. Aces, Reeves (Harris) 4.30; 8. Aces, Taylor (M Gallant, MacArthur) 6.12; 9. Aces MacArthur (Dalton) 12.10; 10. B. Y.C. Pineau Kane L. Sheppard, 17.05; penalties, F. Sheppard Smith Taylor.

Overtime 11. B.Y.C. F. Sheppard 1.20; 12. B.Y.C., Burke (L. Sheppard Ready) 7.07; penalties; none. Gord Kelly.

Weekend Minor Hockey Results

Another busy weekend in hockey activities in the city minor leagues at the Sports Arena resulted as follows:

PEE WEES—

Springers 2; Spitfires 0.

Springers' goals by R. Rice and W. Carver.

Rockets 1; Hornets 0.

Rockets goal by D. Burgoyne.

Canadians 7; Tigers 1.

Canadians goals by L. Kelly (2), W. Callaghan, J. MacPhee, D. Lawlor (2), B. Murphy; Tigers goal by B. Dingwell.

Monarchs 3, Rangers 1.

Monarchs' goals all by F. Dow; Rangers goal by P. Taylor.

Hornets 3; Monarchs 0.

Hornets' goals all by J. Davis

Rangers 1; Spitfires 1.

Rangers goal by F. Roberts; Spitfires goal by S. Ladner.

Canadians 3; Rockets 0.

Canadians' goals by W. Coyle, B. Poulton, L. Doyle.

Springers 11; Tigers; 1.

Springers' goals by R. Rice (4), H. Stewart (5), L. Flood (2); Tigers goal by B. Dingwell.

PAPERWEIGHTS—

Cubs 5; Bruins 0.

Cubs' goals by J. Kennedy (2), C. Duncan, J. Rogers and R. Burgoyne.

Leafs 1; Bluebirds 0

Leafs' goal by J. Duffy.

Tigers 2; Redwings 0

Tigers' goals by G. MacMillan.

Falcons 3, Hawks 1

Falcons goals by W. Schleyer (2), G. MacDonald; Hawks' goal by R. Ghig.

BANTAMS—

Canucks 2, Eagles 1

Canucks' goals by A. Gregory and E. Dowling; Eagles' goal by A. Dalziel (R. Scantlebury).

Arrows 2, Colts 0

Arrows goals by K. Campbell and D. Lea (D. Rogers).

Eagles 2, Flyers 1.

Eagles' goals by B. MacDonald and D. Reid; Flyers' goals by Fraser Burke.

Bears 6, Aces 0.

Bears' goals by C. MacMillan (2), J. Hynes (3), A. Gallant.

Bombers 3, Canucks 1

Bombers' goals by L. Dunn (2), Flannaghan; Canucks' goal by A. Dover.

MIDGETS—

Royals 3, Vics 1.

Royals' goals by O'Brien (Buntain), Lantz (Callaghan), Lantz (Buntain); Vics goal by Robinson (Murray).

Royals 8, Abbies 5.

Royals' goals by H. Callaghan (3), A. MacFadyen (3), D. Buntain (2); Abbies' goals by Garnhum (2), Joseph, D. Doyle, MacDonald.

JUVENILES—

Abbies 2, Royals 2

Abbies' goals by B. Lund (V. Beck), V. Handrahan; Royals' goals by Hagen and R. McCarvill.

Vics 2, Royals 2.

Vics goals by Morgan (P Lund) and J. Arsenault (Gillis, Steele); Royals' goals by Beaton (Coyle) and Stewart (McCormack).

Officials: D. Frizzell, W. Gregory, J. Kennedy, G. Noonan, V. Mulligan, B. Milligan, W. Lawlor, Don Whalen and B. Reid.

Hockey Scores

OHA Senior A

Kitihener 2 Owen Sound 4

OHA Junior A

Kitchener-Waterloo 5 Guelph 7

Barrie 3 St. Catharines 6

Michigan State Defeats UCLA In Rose Bowl Tilt

PASADENA, Calif. (AP)—Michigan State Spartans and UCLA fought each other to a savage tie on the ground and in the air and it was left for a field goal in the last seven seconds to decide the game as the Spartans left the Rose Bowl with a rousing 14 victory Monday.

Right end Dave Kaiser kicked the winning field goal with a boot that sent the ball sailing 41 yards through the goalposts.

Bedlam, which this historic post-season game has not seen in years promptly broke loose among the capacity crowd of 100,309.

UCLA, champions of the Pacific Coast Conference, had tied the score 14-14 just a few minutes before and tension mounted with every play that ensued, climaxed by the field goal.

NINTH TRIMPH

The goal posts were demolished by uproarious Michigan State fans and the outcome spelled nine triumphs for the Big Ten. The coast is still searching for win No. 2 in its series with the midwesterners.

Michigan State broke a 7-7 deadlock early in the final quarter on an electrifying 67-yard pass play from left halfback Clarence Peaks to his six-foot-three left end, John (Big Thunder) Lewis who outran Sam Brown for the touchdown.

Far outgained on the ground by the Spartans' devastating sophomore Walt Kowalczyk, Peaks and Gery Planutis, the Bruins went to the air on the arm of their erstwhile invalid, Ronnie Knox.

Knox connected with halfback Jim Decker for 47 yards and the Bruins were back in the game on the MSU seven-yard line. Kox made five, the one, and reserve fullback Doug Peters executed a high dive over the pileup in the centre of the line for th tying touchdown.

Decker's conversion made it 14-14.

Whitlock Gets 2 Goals 2 Assists

Beavers Drub Hawks 6-1; Caps Lose To Ramblers

SAINT JOHN, N.B. (CP)—Saint John Beavers, maintaining their leading margin in the Atlantic Coast Senior Hockey League, outskated and outchecked last place Moncton Hawks for a 6-1 decision Monday night.

Beavers scored a brace in each period with the Rubic-Palladino-Jones line starring. Vip Palladino fired two and assisted Ron Rubic and Bill Barrett. Wally Kuliman and Mark Boileau were the other sucessful Saint John marksmen.

Ray Leduc was on the shooting end of a play with Bill Sinnett in the third when he prevented shutout for young Billy James, still substituting for goalie Jim Shirley. Jim has been out of action because of a lame hip.

Lineups

Moncton Goal: Pidsodny: defence: Weaver, Leblanc, Whyte; forwards: Lacroix, Carver Hirschfeld, Hennessey, Sinnett, Bowness, Leduc, Houle.

Saint John — Goal: James: defence: Barrett, Hinchberger, Brklacich; forwards: Puddicombe Kullman, Kuzma, Jones, Rubic, Palladino, Smith, Nicolle, Boileau, Hamilton.

Referees: Sonny Macdonald and Dewar Judson.

Summary

First period — 1, Saint John, Rubic (Palladino, Jones) 10:41; 2. Saint John, Palladino (Rubic, Jones) 17:22.

Penalties: None.

Second period: 3. Saint John, Palladino (Jones) 2:55; 4. Saint John, Kullman (Puddicombe) 8:03.

Penalties: Boileau (major) 12:30, Whyte (major) 12:30.

Third period: 5. Moncton, Leduc (Sinnett) 4:18; 6. Saint John, Barrett8 (Palladino, Rubic) 16:03; 7. Saint John, Boileau (Hinchberger, Hamilton) 17:48.

Penalties: Whyte 14:00, Boileau 19:15.

Stops

Pidsodny	q 11	11	10	—32
James	12	4	11	—27

AMHERST (CP)—Despite a two goal rally in the third period Fredericton Caps went down to a 6-4 defeat at the hands of Amherst Ramblers Monday night.

Ramblers fired four unanswered goals in the middle session for their victory margin. Only five minor penalties were handed out, three in the second period.

Pierre Brillant, the league leading goal getter, added four more to his steadily mounting total while veteran Buck Whitlock shot two for the Caps. Schmidt and Therrien were the other Amherst scorers while Campbell and Miles made up the Fredericton total.

Brillant and Whitlock stole the show in the opening period. The Amherst winger blasted the first goal of the game on a pass play with Schmidt and White but Whitlock equalled it at 5:59 slightly more than a minute later when he worked his way down the length of the rink.

Two more players, Shermie White and Bob Reid may be added to the Rambler sick list with Bob Gray and Copper Leyte White was injured in the groin by Craig in the dying minutes while Reid suffered a knee injury midway in the third session.

Lineup

Fredericton — Goal: Craig: defence: Blackburn, Lepine, Campbell, McIntosh; forwards: Miles, McPhee, Whitlock, B. McDonald, Leger, J. Leclerc, Dorrington.

Amherst — Goal: P. Leclerc; defence: L. Kiley Reid, Botley, Powers; forwards: White, Schmidt, Brillant, Therrien, Kennedy, Bernaquez, D. Kiley.

Summary

First period: 1. Amherst, Brillant (White, Schmidt) 4:35; 2. Fredericton, Whitlock 5:59; 3. Fredericton, Whitlock (McPhee, Miles) 13:14; 4. Amherst, Brillant (White, L. Kiley) 17:30.

Penalties: Blackburn 14:47.

Second period: 5. Amherst, Schmidt8 (White, Botley) :51; 6. Amherst, Brillant (White, Schmidt) 1:41; 7. Amherst, Therrien (Bernaquez, Kennedy) 9:52; 8. Amherst, Brillant (L. Kiley, Schmidt) 11:24.

Penalties: J. Leclerc 3:01, Craig, served by Leger 13:35, D. Kiley 15:46.

Third period: 9. Fredericton, Miles (Whitlock, McPhee) :41; 10. Fredericton, Campbell (Lepine, Whitlock) :53.

Penalties: Blackburn 8:27.

Stops:

Leclerc	5	9	7	—21
Craig	8	8	8	—24

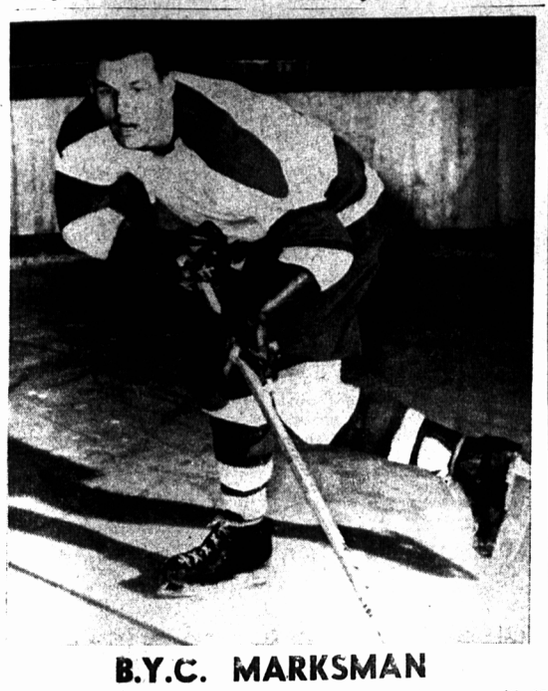

B.Y.C. MARKSMAN

Brian Lewis, Classy centerman of the B. Y. C., picked up a goal and an assist in last night's Island Senior game played at Civic Stadium to take over second place in the league scoring race with 17 points. His total is made up of 7 goals and 10 assists, the latter ties him with Willie Dunn of the Parkdale Flyers for the league lead. (Photo by W. Taylor)

WEEKEND HOCKEY RESULTS

SATURDAY

TORONTO 2 DETROIT 2

SUMMARY

First period: 1. Detroit, Pronovost (Delvecchio, Goldham) 1z:60

Penalties: Balfour 1:54, Pavelich 4:50, Lindsay 9:07, Pronovost 10:-48, Toppazzini 12:12, Hurst 14:00.

Second period: Scoring: None.

Penalties: Migay 3:36, Dineen 9:35, Nesterenko 10:10 and 19:05, Lumley (served by Hannigan) 10:-49, Hollingworth 15:46, Howe 18:03.

Third period: 2. Toronto, Stewart (Nesterenko, Bolton) 1:25; 2. Toronto, Hurst (Balfour, Reaume) 4:-04; 4. Detroit, Ullman (Pavelich, Prystai) 18:22.

Penalty: Pronovost 13:16.

MONTREAL 7 CHICAGO 3

SUMMARY

First period: 1. Chicago, Litzenberger (Mickoski, Ciesla) 9:05; 2. Montreal, M. Richard (H. Richard, Beliveau) 12:31; 3. Montreal, Mosdell (Provost) 12:46; 4. Chicago, Leswick (Skov, Mickoski) 15:15.

Penalty: Litzenberger 10:33.

Second period: 5. Montreal, Mosdell (St. Laurent) 17:53;

Penalty: Fogolin 8:19.

Third period: 6. Chicago, Dewsbury (Stanley, Litzenberger) 2:24, 7. Montreal, Beliveau (M Richard) Olmstead) 4:20. 8. Montreal, Geoffrion (M. Richard, Beliveau) 12:36. 9. Montreal, St. Laurent 13:51; 10. Montreal, Provost (Curry, St. Laurent) 14:42.

Penalties: Fogolin 12:13, Leswick 13:10, Beliveau 13:10, Sullivan 18:20, Talbot 18:20.

RANGERS 6 BOSTON 2

SUMMARY

First period: 1. New York, Prentice (Popein) 15:45.

Penalties: McKenney 4:49, Fontinato 8:29, Mackell 16:03.

Gendron (Creighton, Gadsby) 1:

Second period: 2. New York, Gendron (Creighton, Gadsby) 1:14 3. Boston, Ferguson (Mackell) 8:22 4. New York, Murphy (Hergesheimer, Concacher) 12:58.

Penalties: Sawchuk misconduct 1:14, Hergesheimer 8:57, Mackell 17:26.

Third period: 5. New York, Prentice (Bathgate, Popein) 3:15; 6. New York, Creighton (Bathgate, Lewicki) 7:05; 7. Boston, Gardner (Quackenbush, Guidolin) 12:16; 8. New York, Conacher (Hergesheimer) 16:06.

Penalties: Gadsby 4:03, Armstrong 5:36, Guidolin 10:18.

SUNDAY

RANGERS 4 BOSTON 2

SUMMARY

First period: Scoring: None.

Penalties: Boivin 2:14, Labine 8:22, Fontinato 17:06.

Second period: 1. Boston, Flaman 7:11; 2. New York, Prentice (Bathgate, Popein) 19:19.

Penalties: Creighton and Armstrong two minors 8:21.

Third period: 3. Boston, Laycoe (Quackenbush) 3:58; 4. New York, Lewicki (Bartlett) 4:53; 5. New York, Horvath (Gadsby, Lewicki) 11:33; 6. New York, Popein 19:59.

Penalties: Labine two minors 3:58, Bathgate 12:23.

DETROIT 5 CHICAGO 1

SUMMARY

First period: 1. Detroit, Kelly (Howe) 5:30; 2. Detroit, Delvecchio (Dineen) 19:12.

Penalties: Hollingworth 10:44, Woit 13:45.

Second period: 3. Detroit, Kelly 6:59.

Penalties: Skov 1:28, Stanley 6:-55, Pronovost 11:20.

Third period: 4. Detroit, Howe (Godfrey) 4:22; 5. Chicago, McIntyre (Stanley), 5:30; 6. Detroit, Howe (Kelly, Chevrefils) 14:21.

Penalties; Sandford and Reibel 4:01, Mickoski 10:13, Dewsbury 17:17.

Ice-Fishing Indoor Sport No Pastime For Softies

by FRED CHAFE
Canadian Press Staff Writer

It's midwinter in Canada and time for the sportsman to laze around a fire, leaf through fishing tackle catalogues and dream of sun-splashed lakes and rivers.

Unless, that is, he happens to be one of the very special breed—thick of blood and long on patience—for whom zero weather signals that it's time for insulated boots and the ice chisel.

On the big and windy lakes of Ontario and the Prairies and the wide St. Lawrence river, it's ice-fishing time again and minnow-baited hooks by the thousands will be dunked in frigid waters to lure whitefish, herring, lake trout or just about anything with fins.

NOT FOR SOFTIES

It's probably the only kind of angling that is predominantly an indoor sport, but it's still no recreation for softies.

Base of operations a fish hut which may vary in size from that of a large packing crate up to an automobile garage. Right now they're going up by the hundreds in places like Ontario's Lake Simcoe and the Ste. Anne river around Ste. Anne de la Perade, Que.

Some of them are privately owned but most are built and rented by resort operators for whom winter means anything but an off-season.

Once inside, things are comfortable enough. There are benches to sit on, a wooden floor to keep your feet off the ice, holes to fish through, racks to hold tackle and a coal or oil stove to keep the place warm.

Hooks are baited, lines adjusted in length so the minnow is suspended just off the botton and the rod—actually little more than stick a foot long or less—delicately balanced on a rack so that the slightest nudge on the line pulls it out of balance and signals a bite.

PATIENCE NEEDED

So you settle down to wait. If the fish aren't in a feeding mood, the wait can be long.

After a while, with the stove roaring full blast, you feel too warm and go outside to cool off. Without warning you're freezing again.

Back inside, you find some sneaky whitefish has stolen your bait while your back was turned.

Most of the winter sport fish are delicate feeders and it takes a quick yank on the line at the first sign of movement to hook them. Since herring, whitefish and tommycods are anything but spectacular fighters it may be this battle of reflexes that injects the sporting element into the game.

Or perhaps it's the variety. On bodies of water like Lake Simcoe, which probably contains as many different species of fish as any lake in North America, you may come up with a six-inch herring, a two-pound whitefish, a four-pound ling or a 15-pound lake ttrout.

The ice fisherman, a contemplative type by nature, doesn't really care. They are all delicious when they coms out of a frying pan.

Louis Owes Govt. Million Dollars

PHILADELPHIA (AP) — Joe Louis owes the government "well over $1,000,000 in back taxes" acording to an article in Jan 7 issue of the Saturday Evening Post under the byline "By Joe Louis—as told to Edward Linn." He says his gross purses during his ring career totalled $4,606,721.69.

The article says Louis doesn't actually know how much the tax total is and figures he never can get even because "it's like doing roadwork on a treadmill."

ROCKET CHEERS AFTER NO. 500

Maurice (Rocket) Richard of Montreal Canadiens lets go with a lusty cheer after scoring the 500th goal of his National Hockey League career. The Montreal crowd quickly joined in. Toronto centerman Billy Harris stands next to the Rocket

Carver Tops Scorers

Flyers-Primroses Clash In Senior Game Tonight

After playing the last two games at the Civic Stadium in Summerside the Island Senior "B" League swings back into action at the Sports Arena in Charlottetown tonight when the Parkdale Flyers, boasting two successive wins over the Summerside Aces, will be at home to the wobbly Montague Primroses.

A team that won its first three league games the Primroses were finally sent to defeat in its fourth outing when they encountered the B. Y. C. at the Arena last Thursday night.

However the Primroses hold two of their three league victories over Parkdale and are quite confident that they can continue their mastery over the Flyers tonight.

With playing coach Allie Carver showing them how, the Flyers have been coming along at a great clip since the early league games, and are at present the highest-scoring team in the league, having scored 44 goals in 6 games.

Coach Carver is the league's top scorer with 17 goals and 4 assists and along with linemates Buddy Clark and brother Skip Carer, has been the secret of the Flyers success in the past few contests.

Frank Roper will be back in harness to handle the goaltending chores for the Flyers after an absence of 3 games while he was vacationing in the U. S. Frank did the stopping for the Flyers in the game with the Aces in Summerside Friday and held the Aces to 2 goals, a feat which can't go unnoticed in a free-scoring league such as the Island Senior "B".

Not counting the scoring in last night's game in Summerside this is how the scoring race looks.

	G	G	A	Pts	Pim
Carver, F	6	17	4	21	0
Dunn, F	6	5	10	15	14
Lewis, B	5	6	9	15	8
Clark, F	4	5	7	12	2
Hughes, M	4	4	7	11	10
Shepherd B	5	5	6	11	2
Pineau, B	5	6	5	11	12
J. Ready, B	5	6	5	11	20

Springfield and Norboro Draw

The Springfield Juniors and Norboro Juniors battled to a 12—12 tie at the Springfield rink Thursday.

Gerald Mayne rapped home 9 of Springfield's goals while the Paynter brothers nipped the other 3.

Lloyd Lawless scored 7 for Norboro and the McGuirk brothers got five.

Covehead Beats Bulldogs 8-2

In a regular game of the North River Senior League played at North River rink on Saturday the Covehead Red Wings defeated the Nine-mile Creek Bulldogs —2. in the race for the S. R. Johnson Trophy.

Willis Mills paced the winners attack with a 3-goal effort while teammates Keir MacDonald and Hunter each netted a pair. Less MacPhail picked up the single.

For Bulldogs Forbie Taylor scored both tallies.

Nine penalties were handed out, 7 going to Covehead.

Bison Bombers Win Game 6-1

The Montague Bison Bombers defeated the Murray Harbour North hockey squad 6—1 in an exhibition game played at Montague rink Saturday night. The stronger locals held the sway of the game during the first period, but in the second session the visitors came back strong to hold off the Bomber attack, however, the pace began to tell in the third period and once again the bombers took the lead putting four goals in the net.

Montague goals were scored by K. Power (3), E. MacInnis (2) and H. Campbell. The lone Murray Harbour North goal was scored by S. Johnston.

Covehead 6 Hampshire 5

At the North River Rink last night in a regular game of the North River League Covehead shaded Hampshire 6-5.

The winners were paced by a 4-goal performance by H. Hughes. K. MacDonald and W. Willis picked up singles.

Five players each scored one for the losers; Campbell, MacLean, Cudmore, Johnson and Watt.

Top Miler Back In Competition

MELBOURNE (AP) — World mile record-holder John Landy will return to competition after a break of more than 12 months in a special carnival here at Olympic Park Jan. 4. He will meet Lon Spurrier of California in the half-mile event.

Landy said Sunday he had no chance of winning against Spurrier and was racing only as "a try out."

He said "I haven't had any competition since I resumed training and I haven't even run against the clock. I think I am fit enough to stay in the middle of the field."

Claims First Hole-in-One of 1956

BARDSTOWN, Ky. (AP) — Dr. J. J. Wheat has put in a claim to the first hole in one of 1956.

The veteran golfer sank his tee shot on the 138-yard, par 3 ninth hole of the My Old Kentucky Home Country Club course. He used a seven iron for the feat, timed at 3:30 p. m. Sunday.

SPORTS ARENA

SKATING

Monday and Wednesday
Afternoon — 4 - 5:30.
Admission:
Adults 25c; Children 10c

Monday and Wednesday
Evening — 8 - 10 P.M.
Admission 50c

Tuesday — 8:30 P.M.
P. E. I. Hockey League
MONTAGUE at FLYERS

day — 8:30 P.M.
P. E. I. Hockey League
ACES at B.Y.C.

Friday Evening—8-10 p.m
Admission:
Adults 50c; Children 25c

Sat. Afternoon — 2:30-4:30
Admission:
Adults 25c; Children 10c

Seagram's Trophy Play Begins At Club Tonight

Starting tonight a 10-team round-robin series of games will begin for the Seagram Trophy and prizes. Also a 10-team round-robin series will start tonight for the President's prizes, and a third 10-team round-robin series of games will start tomorrow night for the Vice President's prizes.

These three series along with the Rendezvous Trophy play which has been going on for about a week will take up the full month of January, giving each member at least two games a week.

Today's Minor Hockey Program

Today's activities in Minor Hockey Leagues will consist of the following games:—

11.00-12.00 — Paperweights — QSS Leafs vs. Model-Southport Cubs.

2:00-3:00 — Pee Wees — Monarchs vs. Tigers.

4:00-5:00—Bantams — Colts vs. QSS Bombers.

Curling Today At Montague

Curling schedule Montague rink today:

Clarkson shield

7 P. M.

East ice — J. S. DesRoches, I. Phillips, R. Martin, L. Marshall vs Wm. MacLean, C. Nicholson, D. Murray, E. McGillivray.

West ice — J. MacLean, L. Johnston, J. Ballem, A. Robertson, vs G. Gordon, G. MacDonald, A. Wightman, N. Thompson.

9 P. M.

East ice — H. Moar, D. Wannamaker, J. Clarey, J. Jackson vs A. E. Sullivan, Dr. Inman, R. Machon, M. Jackson.

West ice — P. Sinclair, G. Nicholson, E. Shaw, B. Kok. vs At MacDonald, S. MacDonald, G. Kennedy P. MacLure.

Members please clip for reference.

Caps Continue For 2 Weeks

The financially burdened Capitals Hockey Club, sponsors of the Fredericton Capitals of the ACSHL, decided Saturday to continue operations for at least two weeks.

The Club Directors will foot the bills for the period. The club was reported to be losing about $1,500 weekly.

A boosters club of over 200 members will hold a meeting to plan a membership drive. It has taken over the sale of programs and will take a more active part in promotint ticket sales.

Following is draw for tonight.

For Seagram's Trophy—7 p.m.

Ice 1—Hon. T. W. L. Prowse, Hon. A. W. Matheson, R. R. Bell, J. D. Stewart; vs., G. G. Hughes, F. H. Johnston, J. K. MacDonald, L. Blakney.

Ice 2—H. R. Carruthers, E. MacDonald, M. MacMillan, Dr. T. Hooper; vs., A. B. Bagnall, Dr. Pierce, E. Tedford, S. Carson.

Ice 3—F. Hobbs, H. Dobson, I. Trainor, G. Williams; vs., Dr. MacIntyre, G. Milligan, R. MacKenna, R. Clark.

Ice 4—W. Mellish, A. Tait, J. S. Taylor, W. Scantlebury; vs., J. Wilson, M. Hogan, G. Henderson, Major Waddell.

8:30 P.M.—

Ice 1—J. S. Moore, R. Pitt, D. R. George, C. Campbell; vs., R Parent, J. E. Burnett, D. Smith, G. Abbott.

Ice 2—Beginning play for the Presidents Prizes—Harper MacNeill, Gil. Henry, G. Scantlebury, G. L. Bennett; vs., R. Jenkins, C. Boudreault, W. Wood, L. Doyle.

Ice 3—N. A. Nicholson, F. Cannon, K. Ready, L. Campbell; vs., J. J. Morris, F. MacMillan, Dr. A. MacMillan, W. McGregor.

Ice 4—E. Wood, W. Haywood, H. Douglas, M. Yeomans; vs. C. MacLean, D. MacIntyre, G. Wellner, J. MacKenna.

All games in the three round robin series will be 8 ends.

Bowl Results

By THE CANADIAN PRESS

Cotton Bowl

Texas Christian 13 Mississippi 14

Sugar Bowl

Georgia Tech 7 Pittsburgh 0

Orange Bowl

Oklahoma 20 Maryland 6

For Quality Mildness Value

CANADA'S FASTEST SELLING CIGARETTE TOBACCO

Sports Arena Ltd.

HOCKEY

TUESDAY, JANUARY 3 AT 8:30 P.M.

MONTAGUE PRIMROSES

—vs.—

PARKDALE FLYERS

Admission: Adults 60c; Children 35c

HOCKEY EQUIPMENT

33⅓% OFF

ALL HOCKEY PANTS, SHOULDER PADS, GLOVES, GOALIE EQUIPMENT, SHIN PADS.

THE BIKE SHOP AND SPORT LODDGE

185 GT. GEO. ST. DIAL 6241