THE DAILY EXAMINER.

Senate Read. Room

TERMS: Four Dollars a Year. "This is true Liberty, when Free Born Men, having to advise the Public, may speak free."—Euripides. Single Copies Two Cents

NEW SERIES. CHARLOTTETOWN, P. E. ISLAND, SATURDAY, DECEMBER 9, 1893. VOL 33.—NO. 136

THE DAILY EXAMINER

THE LEADING DAILY NEWSPAPER OF P. E. ISLAND,

Is issued every afternoon, from the office of THE EXAMINER PUBLISHING COMPANY, in the London House Building, Queen Street.

RATES OF SUBSCRIPTION.

(IN ADVANCE)

ONE YEAR	$4.00
SIX MONTHS	2.00
THREE MONTHS	1.00
ONE MONTH	0.35

Sent post paid to any part of Canada or the United States.

ADVERTISING RATES.

For small advertisements which are ordered for only one or two weeks the charge is 50 cents per inch for the first insertion, and 20 cents for each continuation. Rate cards are furnished on application at the office. Special contract prices at a reduced rate are quoted for advertisements four inches in size or larger, which are to run for three months or longer.

No special notices inserted unless paid for at the rate of 10 cents per line, and under no circumstances will such paid notices appear in the local column.

Special discounts made on all advertisements connected with Church Fairs, Bazaars, Picnics, etc. No notices will be inserted with the same unless the regular rate of 10 cents per line is paid.

That THE EXAMINER is considered by Merchants and Manufacturers to be the leading newspaper in P. E. Island, and consequently the most valuable advertising medium through which to make their announcements public, is abundantly proved by the fact that in order to accommodate our advertisers we have been compelled to enlarge the paper to its present size.

THE DAILY EXAMINER is for sale by the following agents:—

R. H. Mason, Post Office, Charlottetown
J. Mcintyre Malpeque Road, "
C. Paul, Lower Spring Park Road, "
W. M. Coffin, Grafton Street, "
S. Grey, cor. Water and Prince St. "
D. Campbell, Prince Street, "
Bazaar Store, Queen Street, "
Geo. Carter & Co., Queen Street, "
S. Gray, News Stall, P. E. I. Railway, and on the trains.
M. & T. J. Walsh, Eclectic Bookstore, Summerside.
Harry McFarlane, Souris.
Hon P. Gordon, Georgetown.
D. A. Egan, Mt. Stewart.
G. M. Clarke, Alberton
Chas. A. Gillis, Orwell Cove.

The Weekly Examiner

Is issued every Friday morning from the publishers' office. It is made up of matter which has appeared in the Daily editions, and is a first-class weekly newspaper—interesting and full of the latest news.

The subscription for THE WEEKLY EXAMINER, post paid to any part of Canada or the United States is one dollar per year.

Advertising rates on the same scale as given above for THE DAILY EXAMINER.

DAVIES' OINTMENT

Has no Equal for the Cure of

Old Sores, Burns, Healing Sores, Salt Rheum, Eczema, Itch and all Sores where there is any Inflammation.

TRY A BOX, PRICE 25 CTS

For the next four weeks we will sell for 15 cents per box to introduce it.

DAVIES' DRUG STORE,
sep 23 St. George Pharmacy.

DOCTOR DORSEY,

Physician and Surgeon.

Graduate of the Medical Department of the University of the City of New York, late Member of the Resident Staff of Bellevue Hospital and the New York Lying-in Hospital, New York City.

OFFICE. North Side Queen Square
OPPOSITE POST OFFICE

Residence—Near Corner of King and Queen Streets, Charlottetown.

ROBERT BEAIRSTO

COMMISSION MERCHANT AND AUCTIONEER.

GOOD REFERENCES.

Salesroom: Queen Street, Charlottetown

OFFICE TO LET

IN MORRIS BLOCK.

A large airy Office, well lit by electric light and heated by hot water.

THOS. MORRIS.

nov16—3i

RAILWAY HOUSE,

Opposite Railway Station,

JOHN BOLGER, PROPRIETOR.

THIS HOUSE is thoroughly painted outside and inside. Good accommodation for travellers by rail and steamboat. Table well supplied at a moderate fare. Please give us a call.

Aug 15—3m eod pd

Robt. Balloch & Co.,

TEA MERCHANTS,

MINCING LANE————LONDON

REPRESENTED IN CANADA BY

J. A. MORRISON, HALIFAX

Christy Knives

BREAD—CARVING—PARING.

FOR SALE BY

R. B. Norton & Co.,
CHARLOTTETOWN, P. E. I.

Aug 16.

DYEING COMPANY.

Gold Medalist Dyers and Cleaners,

MONTREAL.

WE ARE PREPARED TO DYE all class of goods and garments equal to any House in Europe.

FRENCH CLEANING a specialty.

All information regarding shades, prices, &c., furnished by

CHAS. IVES MORRISON,
Agent, Queen Street.

sep25—eod

The Yost Typewriter.

THE NEW YOST

the only Perfect Writing Machine. The Ribbon, the Shift Key and other antiquated devices discarded.

NEW MACHINE,
NEW MANAGEMENT
NEW PRINCIPLES,
NEW PATENTS,
NEW MEN,
NEW LIFE,
NEW BRAINS,
NEW METHODS,
NEW CAPITAL,
The LATEST and BEST

WHAT MUST GO:—Bad alignment, illegible work, foul ink ribbons, bothersome shift keys, double scales, etc., are no longer to be tolerated or pardoned. The NEW YOST has abolished them, and no other can retain them and live.

THE NEW YOST combines the life-long experience of the inventor, G. W. N. Yost, who invented the "Remington" in 1873, the "Caligraph" in1880, and the "Yost" in 1889; the latest and best improvements have been added during 1892, making the New Yost an ideal, perfect typewriter. The New Yost prints direct from steel type; its work is never blurred, put is clern cut and beautiful. The alighment is absolutely perfect and permanent. The paper is an ideal success, the best ever applied to a typewriter. The line spacing absolutely perfect.

Send for Illustrated Catalogue to IRA CORNWALL, General Agent for the Maritime Provinces, 134 Prince William St., St. John. or to

D. B. STEWART, Charlottetown.

The Elections Are Approaching!

The subscriber does not offer as a candidate for political honors, but he does offer the best FURNITURE at the Lowest Prices.

NEW FURNITURE arriving daily in all the latest styles, in addition to what we manufacture.

Lot of Specialties offering low. We are in consequence having large sales.

JOHN NEWSON.

Charlottetown, November 15, 1893—mon wed fri

TRY J. D. McLEOD & CO.

—FOR YOUR—

Raisins, Currants, Candied Peels, Essences, Spices, etc.

EVERYTHING FRESH AND OF THE BEST QUALITY.

ONE DOOR NORTH OF THE OLD STAND

ROGERS' BUILDING, QUEEN STREET.

Charlottetown, November 30, 1893—t t s & wky

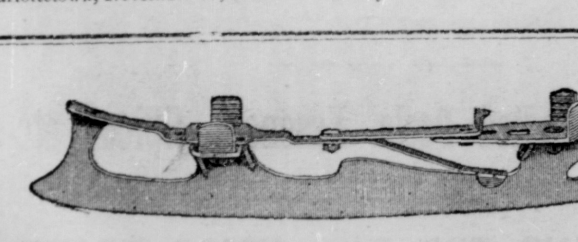

ACME CLUB SKATES,

Broad's Axes, Fourler's Axes, Diamond Edge Axes, Horse Rugs, Mink and other Traps, Wholesale and Retail.

DODD & ROGERS.

Charlottetown, November 27, 1893—m w f

Branch Confectionery.

I have opened a BRANCH CONFECTIONERY in the Store in the Stamper Block recently occupied by Mr. Theo. L. Chappelle of the Diamond Bookstore, where I will keep everything usually found in a first-class Confectionery. I am fitting up a new and improved Soda Fountain, which I will have in operation in a few days. I will keep only the best Fruits and the purest Confectionery.

W. A. HUTCHESON, Confectioner,
STAMPER BLOCK, VICTORIA ROW.

june 27—eod.

Removed!

J. B MACDONALD & CO

Have Removed their Stock of

Boots & Shoes

—TO THEIR—

NEW BRICK BUILDING

ACROSS THE STREET.

Please to look at our Stock in the New Store—the LARGEST and CHEAPEST in the City.

J. B. Macdonald & Co.

Charlottetown, Oct. 19, 1893—eod

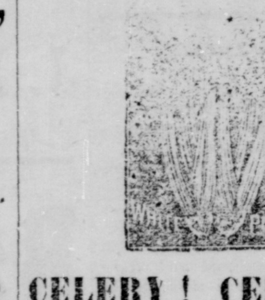

CELERY! CELERY!

15,000 Choice Celery of the best quality, hard and firm, unequalled in flavor. The following low price speaks for itself:—Per dozen, 30 cents; per 50, $1.15; per 100, $2.00; per 1,000, $18.00.

Celery shipped to all the Maritime Provinces. No extra charge for boxes.

Address
J. J. GAY & SON,
Pownal, P. E. I.

oct19—mon th & wy

Don't travel Second Class when you can go First Class for nearly the same money. For that reason

GO TO BOSTON

via the FAST SHORT LINE—Charlottetown to Pictou via the Navigation Company's Steamers; Pictou to Halifax via the Intercolonial Railway, and Halifax to Boston via the fast, modern-built and equipped Steel

S. S. "HALIFAX,"

sailing from the Plant Wharf, foot of Sackville Street, EVERY WEDNESDAY, 8 a. m.

ONLY ONE NIGHT AT SEA,

and the privilege of going on board Steamer night before departure without extra charge.

For Tickets and all information apply to the office of the Charlottetown Navigation Company.
sept7

TO LET.

One-half of the Brick House on Upper Queen Street, containing nine large rooms, Possession about the middle of November. Apply at the office of

A. HORNE & CO.

oct24—tf

A SHORT STORY.

COTTOLENE is the best Shortening for all cooking purposes.

A TRUE STORY. COTTOLENE is the only healthful shortening made. Physicians endorse it.

An OLD STORY. that uncomfortable feeling of "too much richness" from food cooked in lard.

A NEW STORY. Food cooked in COTTOLENE is delicate, delicious, healthful, comforting.

Do YOU use COTTOLENE?

Made only by
N. K. FAIRBANK & CO.,
Wellington and Ann Streets,
MONTREAL.

"You'll Feel Better"

Everybody does, after taking a few bottles of

MALTO PEPTONIZED PORTER.

It builds up the run-down system,—is strengthening and appetizing. It is readily borne by weak stomachs, regulates the bowels, and is invaluable to those afflicted with Indigestion and Flatulency.

THE MALTO PEPTONIZED PORTER CO. LTD.
TRURO, NOVA SCOTIA, CANADA.
Highly Recommended by Physicians.

WEAKNESS OF MEN

Quickly, Thoroughly, Forever Cured

by a new perfected scientific method that cannot fail unless the case is beyond human aid. You feel improved the first day, feel a benefit every day; soon know yourself a king among men in body, mind and heart. Drains and losses ended. Every obstacle to happy married life removed. Nerve force, will, energy, brain power, when failing or lost, are restored by this treatment. All small and weak portions of the body enlarged and strengthened. Victims of abuses and excesses, reclaim your manhood! Sufferers from folly, overwork, early errors, ill health, regain your vigor! Don't despair, even if in last stages. Don't be disheartened if quacks have robbed you. Let us show you that medical science and business honor still exist: here go hand in hand. Write for our book with explanations and proofs. Sent sealed, free. Over 2,000 references.

ERIE MEDICAL CO., Buffalo, N.Y.

Unlike the Dutch Process

No Alkalies
—OR—
Other Chemicals

are used in the preparation of

W. BAKER & CO.'S
BreakfastCocoa

which is absolutely pure and soluble.

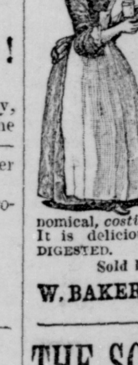

It has *more than three times the strength* of Cocoa mixed with Starch, Arrowroot or Sugar, and is far more economical, *costing less than one cent a cup.* It is delicious, nourishing, and EASILY DIGESTED.

Sold by Grocers everywhere.

W. BAKER & CO., Dorchester, Mass.

THE SOCIETY OF ARTS

of Canada (Limited),

MONTREAL.

CAPITAL STOCK, - - $100,000.

A Society established with a view to disseminate the taste for arts, to encourage and help artists.

Incorporated by Letters Patent of the Government of Canada, the 27th February, 1893.

GALLERY OF PAINTINGS

Nos. 1666 and 1668 Notre Dame St., Montreal.

EXHIBITION AND SALE.

ADMISSION FREE, from 10 o'clock, a. m., to 4 p. m.

The only chance in this country to purchase works of masters.

All the Paintings are originals, mostly from the French School, the leading modern school.

Eminent Artists, such as Francais Rochegrosse, Aublet, Barau, Pesant, Petit jean, Marius Roy, Scherrer, Sauzay and a great many others, are members of this Society.

Ask for our Catalogues and Circulars.

H. A. A. BRAULT,
oct26 Director.

GLORY OF LOBENGULA.

THE KING OF THE MATABELES AND HIS "COURT."

Something of the Customs of the Africans at War With the British—A Monarch Whose Throne Is a Biscuit Box.

Lobengula, King of the Matabele, whose capital was destroyed a few days ago, has come up on the horizon all of a sudden. He is an interesting character, and his "court," which is the pen where his herds are gathered by night, is quite unlike anything that Americans ever saw or heard of.

Lobengula is a copper-hued sovereign whose weight is 300 pounds. His royal toggery consists of an old slouch hat and a string of monkey skins round his waist. In respect to attire His Majesty is retrograding rather than advancing. Some years ago he consented to wear an old coat and trousers, but as the Englishman moved up nearer Lobengula's gold mines and cattle ranches, the fat, greasy King flung away his clothes and patronized his own tailor, who, according to the description of the regal wardrobe, must have a good deal of leisure on hand.

Lobengula inherits his scepter. In this respect he ought to have more consideration from Great Britain than he seems to be receiving. His father, Muselekatee, was a king and a warrior bold, who slew his rivals as fast as they showed up. He was smart enough to found his kingdom in a section of South Africa where the rivers run to the sea and game is abundant, and the earth rich with the metal which made California and which recently caused the American Congress a good deal of trouble. Lobengula is now supreme master of all. He is more of an autocrat than the Czar. His subjects number 300,000, and the cattle and sheep of the entire country round about are his. He is King, Premier, Chief Justice and executioner. His word is supreme. He has 10 wives, and, according to his own edict, he has the privilege of selecting four new ones every year. He claims to be a Zulu, but an Englishman who has seen him and talked with him says he is no more Zulu than an American is English. But Lobengula need not worry himself about what he is so long as he has the distinction of being acknowledged the Gladstone and Bismarck of his race.

Lobengula, like most prominent, men, has his peculiarities. One of the chief of these is his aversion to photographers. He carries this so far that one is justified in thinking Lobengula must have some knowledge of the kodak fiend. An Englishman sought a sitting from his majesty, who declined on the ground that his subjects would object for the reason that the photograph would contain a part of the soul of the king, and that wouldn't do. After many importunings and on the promise that his subjects would not know it the king consented to try one sitting before the camera. The arrangement was made for the following day, but when the photographer appeared he was informed that the king had changed his mind, and lest he might be won over he had left the royal kraal for a day's outing and would not return for some time. However, the Englishman kept on the royal track until he got a snapshot at him and his favorite Mrs. Lobengula. Of the latter it has been said that if she had been at the Columbian Exposition she would have made a great hit in Midway.

The throne of Lobengula consists of a biscuit box. When he has occasion to grant a special audience, however, he invites the interviewer to the inner court, where the cattle and sheep are fed and herded at night. The throne in this inclosure consists of a pile of logs which is also the royal slaughter pen. On it every morning there are slain six bullocks, the number required to supply the cuisine each day. And here the favored guest of Lobengula is invited to a confidential interview.

The Englishman who was honored with an audience in this royal kraal gives a glimpse of the menu on that occasion.

"White visitors when paying their respects to the court of Lobengula are expected to eat three plates full of grilled beef and drink three cans of beer, each can holding about a gallon. As one plate of beef or can of beer is finished another follows. Frequently when his sable majesty's back was turned I used to get the little slave boys who hang about the court to assist me, but he caught me at this on one occasion and reproved me, so that I had to resist the temptation in future. All he said was, 'Do you think I cannot feed my own dogs?'"

LIVING LANTERNS.

How the Deep Sea is Lighted by its Finny Inhabitants.

Away down in the dark depths of the ocean there are living lanterns that are borne about to light up the darkness. A queer fish, called the "midshipmite," carries the brightest and most striking of all these sea torches. Along its back, under it and at the base of its fins there are small disks that glow with a phosphorescent light like rows of shining buttons on the young middy's uniform. In this way it gets its name "midshipmite," by which young sailors in the navy are often called.

These disks are exactly like small bull's-eye lanterns, with regular lenses and reflectors. The lenses gather the rays and the reflectors throw them out again. There is a layer of phosphorescent cells between the two, and the entire effect is as perfect as if made by some skillful optician.

The fish is so constructed that when it is frightened by some devouring sea monster it can close its lenses and hide itself in the darkness. It can turn its lantern off and on at will, and then it is always "filled" and ready when wanted.

Another marine animal has a luminous bulb that hangs from its chin, and thus throws the light before it, to warn it of the approach of enemies. Still another upholds a big light from the extremity of the dorsal fin. Others again have constant supplies of a luminous oil that runs down their sides from the fins, making a bright and constant light all around.—New York Press.

Paper Made of Sunflowers.

From Salina, Tex., is reported a new use for sunflower stalks. Several tons of them have been made into paper, which has been shipped East for trial. The paper is regarded as superior to straw paper and marks a great departure in paper-making and sunflower-raising industries. The mill is now buying sunflowers and proposes to make sunflower paper a specialty.—Architecture and Building.

To Dispel Colds,

Headaches and fevers, to cleanse the system effectually, yet gently, when costive or bilious, or when the blood is impure or sluggish, to permanently cure habitual constipation, to awaken the kidneys and liver to a healthy activity, without irritating or weakening them, use Syrup of Figs.

HUNDREDS of ladies in ill health have been or are being restored to health and strength by the use of Hawker's Tonic it has become the great and popular family remedy.

NEWS OF THE SCIENCES.

Electricity Made From a Windmill Lights a House in Dixville, Que.

Our readers will remember a paragraph in the last two numbers referring to an experiment at Dixville, Que., in deriving electric light from a wind wheel. A representative from The Canadian Engineer has since had the pleasure of visiting the only electric light plant in Canada deriving its motive power from the wind. In this little village Eugene Baldwin, an amateur electrician, has put about twenty 16 candle-power incandescent lamps into his residence at Dixville, Que., which he is going to light with storage batteries, manufactured by himself, and so arranged and connected with a dynamo and wind wheel that the whole arrangement will work automatically.

At a short distance from his dwelling he has erected a tower fifty-eight feet high. Upon this tower is a sixteen-foot galvanized steel wind wheel which is connected by a vertical shaft to the machinery below. In the base of the tower there is a room fourteen feet square in which are the dynamo, regulators, automatic switches and other accessories. The dynamo was also built by Mr. Baldwin and is a one thousand Watt machine, with certain improvements which make it more suitable for its special work.

Connected with the counter shaft is a regulator which keeps the electric potential at a uniform voltage. There is, in addition to this, an electro-magnetic switch that opens and closes the circuit of the charging current whenever the potential of the dynamo, in stopping, falls below the voltage of the accumulators, or rises above it in starting.

The wind wheel gives more power in an ordinary wind than is required to run a dynamo (for it will run in a very light breeze), and stores more energy than the lamps require, therefore Mr. Baldwin contemplates putting into his house one of the electric cooking stoves recently exhibited at the World's Fair.

The storage batteries referred to are designed to lay up a supply of electricity sufficient to light the lamps for three or four evenings, in case of a lack of wind for motive power.

The projector and proprietor of this new enterprise is quite a young man, and for his opportunities has acquired a practical and very remarkable interest in electricity, and this chiefly through reading and digesting the articles in the technical papers and whatever books he has been able to procure on the subject.—The Canadian Engineer.

Advantages of Wet Coal.

Here is an argument in favor of wetting coal before firing that has the merit of plausibility, says the Engineer: At a large electric light plant I asked the chief why they wet the slack. He said it burnt better and made a clearer fire. So it does, but that is not all. Unwet coal expands in coking, but wet coal expands more, and that in proportion to the amount of hydrogen.

By the expansion pores and cells are formed which admit the adjacent air freely, drawing it in and using it in the production of carbonic acid. The more uniform and the more porous the coal the more accessible it is to oxygen, and the more complete will be the combustion, by which the smoke is reduced to a minimum.

New Process of Enameling.

A London firm has introduced a new process to supersede the use of Berlin black and black lead for protecting cast iron. The casting is coated with a film of enamel, which is so thin that even the finest details on the metal are preserved. This enamel is said to be absolutely proof against rust, and preserves its qualities at any temperature up to a bright red heat. All colors are obtainables, including gold and silver, bright or dull, and as many as are wished can be produced at one casting. The process is said to offer great facilities for decorative work of all kinds.

Utilizing Unprepared Coal Dust.

A method of using coal dust without special preparation is being tested by two Berlin engineers, Wegner and Baumert. By means of a funnel provided with an agitator at the bottom, the dust is made to enter an air-tube, when it is carried to the furnace by a current of air, which also works the agitator. The furnace is lined with bricks, and the incandescent partitions cause the rapid and complete combustion of the coal dust.—Chicago Journal of Commerce.

A Mammoth Electrical Scheme.

A plan for the distribution of electric power over a good portion of England is proposed by A. B. H. Tuwate, says The Chicago Journal of Commerce. His idea is to burn the fuel at the mines, where it cost but little, and then transmit the power resulting from the combustion of the coal and gas by high pressure alternating currents of electricity. He proposes to use gas engines of not more than 500-horse power to generate the electricity. From one station he would supply the centers of industry of Lancashire and the area adjoining the ship canal; from a second those of Yorkshire; from a third those of Midlands and London,

A Penny's Worth of Light.

The penny-in-the-slot gas meter is about to be introduced in London by the Ipswich Gas Company. The dropping of the coin sets the meter for the delivery of the 25 cubic feet of gas. Nearly 5000 of these meters are now fixed in Liverpool.—Engineering Record.

The World's Progress.

It is reported that the Skar powder manufactory in Norway, which belongs to the state, has succeeded in manufacturing gunpowder for large guns which has proved superior to the prismatic powder manufactured at Duneberg by Krupp Company.

A Rochester man has devised a plan by which a trolley street car can be stopped within a space of three feet, while the car is going at full speed.

In Dakota, with a four-horse gang plow, from six to seven acres a day is commonly plowed.

The underground electric system works faultlessly at Buda Pesth, where 14,000,000 passengers were carried last year.

Hatched on a Boiler.

A hen laid an egg on the brickwork of a boiler in High Point, N.C., recently. One day last week it is said that a little chicken was noticed on the boiler, and it is claimed that examination showed that the chicken had been hatched from the heat of the boiler.

How to Get a Sunlight Picture.

Send 25 "Sunlight" Soap wrappers (wrappers bearing the words "Why Does a Woman Look Old Sooner Than a Man") to Lever Bros.,Ltd., 43 Scott St., Toronto. and you will receive by post a pretty picture, free from advertising, and well worth framing. This is an easy way to decorate your home. The soap is the best in the market and it will only cost 1c. postage to send in the wrappers, if you leave the ends open. Write your address carefully.

R. Bryce-Gemmel, M. D., F. C. S., Consulting and Analytical Chemist, 288 Boylston St., Boston, Mass., says:

J. F. Raymore,
17 Holborn St., Roxbury Mass.

After a careful examination of

Skoda's German Soap,

I find it composed of ingredients of a chemically pure and healing nature. It cannot be too highly recommended, both for medicinal and toilet use. I also find

Skoda's German Ointment

perfectly pure and possessing high medicinal qualities. It can be used with perfect safety on the most delicate skin, and is an excellent ointment for general every-day use.

Mr. Raymore, whose picture appears above, and who for many years, was engaged in the manufacture of toilet soap, writes, under date of Feb. 4, '93: "I am surprised at its soft and purifying qualities. It is pure, unadulterated, and free from alkali, which most soaps contain."

Miss Alice L. Welton, a graduate of the Victoria General Hospital Training School for Nurses, Halifax, N. S., says: "Truly Skoda's Soap is soft as velvet and pure as gold. It makes the skin soft, white and beautiful."

SKODA DISCOVERY CO., LTD., WOLFVILLE, N. S.

For sale by all druggists. Trade supplied by W. R. Watson, Charlottetown P. E. I.

Have You Anything To Print

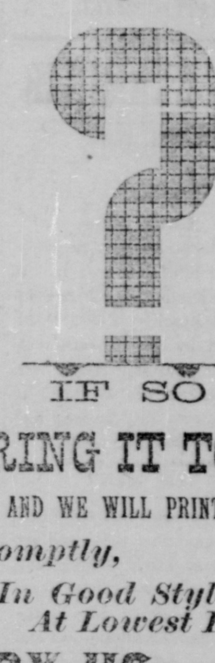

IF SO

BRING IT TO US

AND WE WILL PRINT IT

Promptly,
In Good Style,
At Lowest Prices.

TRY US.

The Examiner Pub. Co.

London House, Queen Street,

CHARLOTTETOWN, P. E. ISLAND

Harper's Bazar.

ILLUSTRATED.

Harper's Bazar is a journal for the home. It gives the fullest and latest information about Fashions; and its numerous illustrations, Paris designs, and pattern-sheet supplements are indispensable alike to the home dressmaker and the professional modiste. No expense is spared to make its artistic attractiveness of the highest order. Its bright stories, amusing comedies and thoughtful essays satisfy all tastes, and its last page is famous as a budget of wit and humor. In its weekly issues everything is included which is of interest to women. The Serials for 1894 will be written by William Black and Walter Besant. Short stories will be written by Mary E Wilkins, Maria Louise Pool, Ruth McEnery Stuart, Marion Harland, and others. Outdoor Sports and Indoor Games, Social Entertainment, Embroidery, and other interesting topics will receive constant attention. A new series is promised of "Coffee and Repartee."

HARPER'S PERIODICALS

Per Year:

HARPER'S MAGAZINE	$4 00
HARPER'S WEEKLY	4 00
HARPER'S BAZAR	4 00
HARPER'S YOUNG PEOPLE	2 00

Postage Free to all subscribers in the United States, Canada and Mexico.

The volumes of the Bazar begin with the first number for January of each year. When no time is mentioned, subscriptions will begin with the Number current at the time of receipt of order.

Bound Volumes of Harper's Bazar for three years back, in neat cloth binding, will be sent by mail post paid, or by express, free of expense (provided the freight does not exceed one dollar per volume), for $7 00 per volume.

Cloth Cases for each volume, suitable for binding, will be sent by mail, post-paid, on receipt of $1 00 each.

Remittances should be made by Post Office Money Order or Draft, to avoid chance of loss.

Newspapers are not to copy this advertisement without the express order of Harper & Brothers.

Address:
HARPER & BROTHERS,
dec7 New York.

JOHNSON'S ANODYNE LINIMENT

UNLIKE ANY OTHER.

As much For INTERNAL as EXTERNAL use.

In 1810

Originated by an Old Family Physician.

Think Of It. In use for more than Eighty Years, and still leads. Generation after Generation have used and blessed it. Every Traveler should have a bottle in his satchel.

Every Sufferer From Rheumatism, Sciatica, Neuralgia, Nervous Headache, Diphtheria, Coughs, Catarrh, Bronchitis, Asthma, Cholera Morbus, Diarrhoea, Lameness, Soreness in Body or Limbs, Stiff Joints or Strains, will find in this old Anodyne relief and speedy cure.

Every Mother Should have Johnson's Anodyne Liniment in the house for Croup, Colds, Sore Throat, Tonsilitis, Colic, Cuts, Bruises, Cramps and Pains liable to occur in any family without notice. Delays may cost a life. Relieves all Summer Complaints like magic. Price, 35 cts. post-paid; 6 bottles, $2. Express paid. I. S. Johnson & Co., Boston, Mass.

When we assert that

Dodd's Kidney Pills

Cure Backache, Dropsy, Lumbago, Bright's Disease, Rheumatism and all other forms of Kidney Troubles, we are backed by the testimony of all who have used them.

THEY CURE TO STAY CURED.

By all druggists or mail on receipt of price, 50 cents. Dr. L. A. Smith & Co., Toronto.