ISLAND NEWS PAGE

IN CONFEDERATION COSTUME

Mr. and Mrs. Felix J. A. Gallant of Egmont Bay took top honors in the couples' division of the costume parade held in conjunction with the centennial celebration opening at Evangeline Regional High School, Abram's Village, Wednesday night. An overflow crowd packed the auditorium and halls of the school to enjoy the evening of song, dance and display of some fine old-fashioned costumes similar to what had been worn when the Fathers of Confederation met in Charlottetown in 1864.

Calgary Report Draws Reaction

The other paper in Calgary, Alberta, The Albertan has described the people of Prince Edward Island as "the friendliest people on earth," after uncomplimentiry comments and quotations made in a news item by another Cagary sports columnist.

The article carried in the Albertan, written by Ted Thonger, praised the treatment received by the visitors to Charlottetown.

At the same time Mayor H.C. Lindsay of Kentville, N.S. said Charlottetown's hospitality is "far beyond anyone's expectations" while fans of the Brier, seemingly for the first time, noticed a sign erected by the visiting Hanover, Ont. rink next to Ontario's coat of arms at the Forum, saying "Thanks Charlottetown for hospitality, Hanover Ontario."

High up in his column published today Mr. Thonger included this passage:

"Leaving Charlottetown will mean breaking away from newly formed friendships with a populace which can only be described as "the friendliest people on earth". Man woman or child, not one of them has failed his first obligation to the human race. We have been treated as royally as is possible at every turn and will leave this Island with the knowledge that these kindly people have indeed shared in the purpose of the Brier — to bring more closely together the East and the West."

In part, Mayor Lindsay's statement said:

"The hospitality and the efficient manner in which the host clubs of Charlottetown, the Macdonald Tobacco Company, and the executive of the Dominion Curling Association are conducting this competition is far beyond anyone's expectation, and they are to be congratulated on a job well done."

The emperor Ch'in Shi Huang Ti, who united China in the third century BC, built the Great Wall, a rampart nearly 2,000 miles long.

WEATHER

TORONTO (CP) — Observed temperatures:

	Min.	Max
Dawson	-5	16
Snag	11	20
Vancouver	34	48
Victoria	38	45
Edmonton	3	16
Regina	-10	16
Winnipeg	6	7
Toronto	24	37
Ottawa	10	27
Montreal	14	27
Quebec	13	29
Fredericton	36	37
St. John	35	37
Moncton	38	38
Halifax	37	42
Charlottetown	37	39
Sydney	42	45
Yarmouth	35	39
St. Johns Nfld	29	43

HALIFAX (CP) — The weather office says late Friday evening skies were generally clear in all three Maritime Provinces and temperatures had dropped to below freezing in most localities.

A ridge of high pressure extending from New York City northward to Quebec City will cross the district today. The air in this ridge is cold and dry and as a result a sunny day is forecast for all regions. Temperatures in most localities are expected to climb to nera or just above th emelting point today.

Disturbance centred 100 miles west of Chicago late Friday evening will spread cloud to all regions Sunday and the cloudy skies will be accompanied by showers in the southern portion of the district and by snowflurries in northern New Brunswick.

Regional forecasts:

Prince Edward Island, Eastern N.B. Counties: Clear and colder; light winds. Low-high at Charlottetown 15 and 30, Moncton 15 and 32.

Outlook for Sunday: Cloudy with a few showers.

High tide today at Charlottetown at 10.18 a.m. and 4.05 p.m. and Sunday at 6.26 a.m. and 4.58 p.m. At Rustico at 11.44 a.m. and Sunday at 12.39 p.m. Summerside tide 18 minutes later than Charlottetown. Sun rises today at 6.38 a.m. and sets at 6.11 and on Sunday at 6.36 a.m. and 6.12 p.m.

GUARDIAN-PATRIOT HOME OF THE WEEK

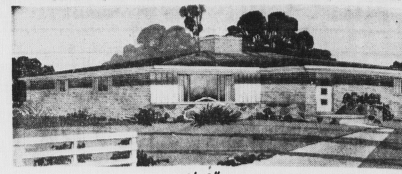

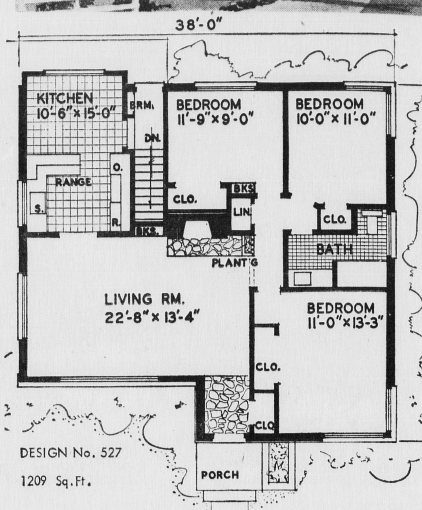

DESIGN No. 527

1209 Sq.Ft.

The reward for good space utilization is usually good size rooms or extras. This brick veneer home is well balanced between the two. There's good old-fashion roominess in the kitchen with ample space for built-in cabinets and equipment. The three bright bedrooms are generous in size and have spacious wardrobe closets in the two larger bedrooms. The vanitory bathroom is only a few steps away from the three bedrooms and still easily reached from the daytime living areas. A full basement includes hobby, laundry and utility area plus an extra washroom.

HOW TO OBTAIN DESIGN BOOK

The latest design book entitled "Canadian Guide to Home Planning and Design", is now available at the offices of The Guardian and The Evening Patriot for $1, tax free. This new edition includes, information on financing in Canada, building construction details, landscaping, color selection, etc., plus over 100 popular new designs to choose from. Also included are full details on how to order blueprints.

DRUG STORE OPEN THIS WEEKEND

JENKINS PHARMACY

159 GREAT GEORGE STREET

Will be open all day Saturday and will be the only Drug Store open Saturday evening and all day Sunday.

DIAL 4-4219—FREE DELIVERY

DAILY MARKET QUOTATIONS

SUMMARY

By THE CANADIAN PRESS

Toronto: Market higher; light trading.

New York: Market slightly higher; moderate trading.

Montreal: Market fractionally higher; active trading.

CURRENCIES

MONTREAL (CP) — The United States dollar in terms of Canadian funds was down 1-32 at $1.08 1-32.

Pound sterling was down ⅛ at $3.02¼.

NEW YORK

NEW YORK (AP)—The stock market Friday followed two days of mild correction on previous gains with another advance in moderately active trading.

The gain was enough to put some market averages at new historic peaks as the week ended.

The leading motors, steels, oils, rails and utilities were scrambled. Most of the coppers, aluminums, airlines, mail order retails, electrical equipments and electronics were higher.

Volume was 4,820,000 shares compared with 4,690,000 Thursday.

The Dow Jones industrial average advanced 2.26 to 806.03, topping Tuesday's record high.

EQUALS ALL-TIME HIGH

The Associated Press average of 60 stocks rose .6 to 299.1, equalling its all-time high.

Gainers outnumbered losers by the fairly wide margin of 690 to 359, among the 1,320 issues traded.

Chrysler moved to the top of the most-active list in continued response to its increasingly right sales report and favorable Wall Street comment. It advanced 1⅛ to 47 on 165,000 shares.

Among Canadian issues traded, Canadian Pacific and International Nickel gained ¼ and Distillers Seagrams ⅛. Hudson Bay Mining and Walker Gooderham fell ⅛.

Prices on the American Exchange moved irregularly higher. Canadian Marconi and Scurry Rainbow Oil fell ⅛ and Canadian Javelin and Jupiter Corp. ¼. Preston gained ⅛.

What stocks did:

	Fri	Thur
Advances	690	554
Declines	359	495
Unchanged	271	270
Total Issues	1320	1319

NEW YORK CLOSING STOCKS
By The Associated Press

Beth Steel	35¼	Kenncott	82¼
Borg Warner	46⅜	Monty W	36⅝
C and O	70¼	NY Cnt	33⅞
Cons Edison	83¾	South Pacific	40
Gen Elec	87	Std Oil NJ	82⅛
Goodyear	44	Utd Aircraft	47⅜
Gt Nor Ry	59⅞	Vanadium	13⅛
Int T T	54	Westngse	35½

MONTREAL

MONTREAL (CP) — Prices closed slightly higher at the end of a day of irregular trading on the Montreal and Canadian Stock Exchanges Friday.

The composite index rose 0.3 to 131.8. Declines led advances 84 to 77.

Trading was active on the Montreal Exchange and light on the Canadian Exchange. Industrials turned over 231,700 shares and mines and oils 654,700 shares.

Papers showed the largest gain, rising 0.5 to 121.3.

Industrials rose 0.3 to 136. Fleetwood rose ½ to 21, Massey - Ferguson ⅜ to 19⅝ and CIL ⅛ to 19⅜. Canada Cement dropped ½ to 41, Moore Corp. ⅜ to 52⅞ and Du Pont ⅛ to 43¼.

Utilities were up 0.1 at 121.7. CPR rose ¼ to 37½. Bell Telephone dropped ⅛ to 51⅞.

Banks were off 0.1 at 118.9. Toronto-Dominion dropped ⅛ to 60, and Royal and Canadienne Nationale ¼ each to 71 and 79 respectively. Nova Scotia rose ¼ to 67½ and Montreal ⅛ to 61⅛.

ALGOMA DECLINES

In primary metals, Algoma declined ⅜ to 57⅞ and Aluminium and Dominion Bridge ⅛ each to 31½ and 18½ respectively. Dofasco rose ¼ to 71 and Dosco ⅛ to 15.

In senior base metals International Nickel rose ½ to 77½ and Noranda ¼ to 42¼.

Among the oils Shell dropped ⅜ to 16 and Imperial ⅛ to 45¾.

In food and beverage issues Walker - Gooderham dropped ⅜ to 31⅛ and Ogilvie Flour and Canada and Dominion Sugar ¼ each to 15 and 22¾ respectively. Distillers Seagrams and Molson A rose ⅛ each to 51⅛ and 28⅛ respectively.

In trade and finance issues, Simpsons rose ½ to 40½ and IAC ¼ to 24. Hudson's Bay Company dropped ⅛ to 15¼.

In speculative mines on the Canadian Exchange, Transterre rose 11 cents to $1.33.

MONTREAL CLOSING STOCKS
By The Canadian Press
Montreal Stock Exchange—March 6

Complete tabulation of Friday transactions. Quotations in cents unless marked $. z—Odd lot, xd—Ex-dividend, xr—Ex-rights, xw — Ex-warrants. Net change is from previous board-lot closing sale.

Stock	Sales	High	Low	Close	Ch'ge
Abitibi	4335	$13¼	13	13¼	+ ⅛
Algoma	335	$57¾	57½	57½	— ⅜
Alumin	2382	$31⅞	31½	31½	— ⅛
Alum 4½ pr	180	$42¾	42	42½	— ¼
Alcan 2 pr	200	$47¼	47¼	47¼	— ⅛
Argus	225	$13⅞	13⅞	13⅞	+ ⅛
Arg C pr	400	$10	10	10	
Asbestos	1230	$20¼	20⅛	20¼	— ⅛
Bank Mont	939	$61¼	61⅛	61⅛	+ ⅛
Bank NS	90	$67½	67	67½	+ ¼
Banq CN	410	$79¼	79	79	— ¼
Banq PC	50	$53½	53½	53	
Bath P A	100	$51½	51½	51	
Bath P A	100	$51	51½	51½	
Bell Phone	7255	$52⅛	51⅝	52	
Bell Ph rts	92641	102	100	102	
Bowater	1700	$6¼	6¼	6¼	
Brazil	1900	210	205	205	
BA Oil	1045	$31	30⅞	31	
BC Forest	675	$25¼	24⅞	24⅞	— ¼
BC Pow	200	42	42	42	
BC Phone	540	$54¾	54	54½	—1¾
Bruck A	50	$25½	25½	25½	—
Cal Pow	2150	$21⅞	21¾	21¾	
Can Cem	150	$41¼	41	41	—
Can Cem pr	40	$27½	27½	27½	—1
C Dom Sug	400	$23	22¾	22¾	— ¼
CI Fndry	300	$27⅞	27⅞	7⅞ •	⅜
CSL	100	$60	59¾	59¾	— ¼
CAE	100	$9⅜	9⅜	9⅜	
Cdn Brew	3380	$9⅞	9¾	9⅞	+ ⅛
Cdn Br B pr	50	$53¼	53	53¼	— ¼
C Imp Bk C	274	$60⅜	60	60¼	— ⅛
CIL	1640	$19⅜	19¼	19⅜	+ ⅛
CI Pow	375	$17¼	17¼	17¼	+ ¼
CI Pow pr	270	$47½	47½	47½	+ ¼
C Marconi	400	415	415	415	+10
CPR	2060	$37⅝	37¼	37½	+ ¼
C Vickers	300	$17½	17½	17½	— ¼
Cap Wire	200	$7⅝	7⅝	7⅝	+ ⅛
Chemcell	1575	$14¼	14⅛	14⅛	
Chmcl 175pr	125	$37	37	37	
Col Cell	320	$11¾	11⅝	11¾	• ¼
Con MS	2360	$31⅞	31¾	31¾	
Con Paper	1840	$40¼	39⅞	40¼	+
C Glass	100	$10¾	10¾	10¾	— ¼
Coronation	725	$6⅛	6⅛	6⅛	+ ⅛
Crush Int	300	$8¾	8¾	8¾	
Denison	775	$14	14	14	— ¼
Dist Seag	735	$51¼	51	51⅛	+ ⅛
D Bridge	2755	$18¼	18	18⅛	— ⅛
Dofasco	500	$71	70¾	71	+ ¼
D Glass	1200	$17⅞	17¼	17¼	
D Glass pr	100	$19½	19½	19½	• ¼
Dosco	100	$15	15	15	+ ⅛
D Stores	2850	$17⅛	16⅞	17	
Dom Tar	2035	$18¾	18⅝	18¾	
Dom Text	575	$23¼	23¼	23¼	+ ⅛
Donohue	100	$27⅞	27⅞	27⅞	
Du Pont	560	$43⅝	43¼	43¼	— ⅛
Dupuis Fr A	450	$13⅝	13½	13⅝	
Fleetwood	525	$21	20½	21	+ ½
Fraser	75	$28½	28⅜	28⅜	+ ¼
Frosst A	200	$17¼	17¼	17¼	— ⅜
Gr Br C Inv	145	$47	46⅞	47⅛	
GL Paper	200	$23¼	23	23	
Hawker-S	825	$5¾	5⅝	5¾	
Hollinger	390	$29⅜	29¼	29¼	
Home A	200	$12¾	12¾	12¾	— ⅛
Home B	700	$15⅛	15	15	
Imp Tob	1155	$12¾	12⅝	12¾	— ⅛
Ind Accep	1275	$24	23¾	24	+ ¼
Int Nickel	705	$77½	77¼	77½	+ ½
Int Pap	104	$33¾	33¾	33¾	• ¼
Int Util	600	$23⅞	23⅞	23⅞	
Int Util pr	775	$48	47½	48	
Inter PL	430	$81⅝	81	81¼	— ¼
Labatt	900	$19	18⅞	19	
Lau F 140 xd	200	$23⅜	23⅜	23⅜	—1⅛
Loblaw A	200	$7	7	7	— ⅛
Loblaw B	2900	$7⅜	7¼	7¼	— ⅛
Maclaren A	675	$22⅛	22	22⅛	— ⅛
MB PR	830	$27⅛	27	27⅛	+ ⅛
QMarit Elec	100	$0½	20½	0½	
Maritime T	461	$19¾	19⅝	19⅝	
Marit T rts	7230	32	31	31	
Mass F	9010	$19⅝	19¼	19⅝	+ ⅛
Mass F 5½p	20	$109	109	109	—1
Met Stores p	100	22	22	22	— ⅛
Miron 6pr	565	$12¼	12⅛	12¼	+ ⅛
Mitch R A	00	$7	7	7	+1
Molson A	100	$28¼	28⅛	28⅛	• ⅛
Molson B	25	$30	30	30	— ⅛
Mont Loco	275	$13¾	13½	13¾	— ⅛
Moore Corp	260	$53½	52⅞	52⅞	— ⅜
Nfld Light	1630	$10⅝	10⅝	10⅝	
Noranda	1750	$42¼	41⅞	42¼	+ ⅛
NS LP	95	$26⅛	26⅛	26⅛	+ ⅛
Ogilvie	150	$15	15	15	— ¼
Ogilvie pr	41	$39⅜	39⅜	39⅜	
Ont Steel	100	$27	27	27	+ ¼
Pac Pete	680	$11¼	11⅛	11¼	+ ¼
Page-Hers	615	$25⅝	25½	25½	
Penmans	85	$29	29	29	
Placr	100	$29¼	29¼	29¼	
Pow Corp	475	$10⅝	10⅝	10⅝	
Price Br	400	$40⅝	40⅝	40⅝	+ ⅛
QN Gas	250	$7⅛	7	7⅛	+ ⅛
Que Phone	30	$48¼	48¼	48¼	+ ⅝
Rockwell	800	$45⅜	45⅜	45⅜	
Rolland B	300	$10½	10½	10	
Rothmans	300	$11¼	11¼	11¼	— ⅛
Royal Bank	769	$71	70¾	71	— ¼
StL Cem A	900	$18	17	18	
Salada F	1275	$10⅞	10⅞	10⅞	
Shell Can	700	$16⅛	16	16	— ⅜
Shell In pf	135	$26¼	26¼	26¼	— ⅛
S G u Que	745	$9½	9⅜	9⅜	— ⅛
Simpsons	425	$40½	40¼	40½	• ½
Southam	75	$27¼	27¼	27¼	
SS Steel	400	$12	12½	12⅛	
Steel Can	1535	$22¾	22⅝	22¾	
Texaco Can	00	$52½	5½	52½	
Tor Dom	204	$60	60	60	— ⅛
T Fin A	225	$12⅝	12	12	— ⅛
Tr C Corp	225	$10	10	10	— ¼
Tr Can PL	974	$34¾	34½	34¾	
Tr Mt P L	8030	$16⅛	15¾	16⅛	+ ½
Walk G W	1025	$31½	31⅛	31⅛	— ⅛
WCoast Tr	500	$16⅞	16⅞	16⅝	
Zellers	200	$38½	30½	38½	
CANADIAN					
Ajax	5500	9½	9	9	— ...
Alsof	4000	14	14	14	+ ½
Ameran	13500	8	7	8	+3
Ang A Moly	400	181	181	181	+1
Anthonian	1000	7	7	7	
Arno	2000	5	5	5	
Allied Tel	1000	125	115	115	—10
Augustus	1100	29	29	29	
Baker	1000	9	9	9	•1
Band Ore	500	10	10	10	
Bateman	500	7½	7½	7½	
Black Hk	34200	112	100	108	+8
Black Riv	19300	16½	15	16	+1½
Blue Bon	750	315	310	310	
Bornite	5000	8½	8½	8½	
Camflo	500	130	130	130	+10
C Dredge	3400	160	125	130	—95
C Secur A	2000	105	105	105	
Casavant	200	485	485	485	
Cent Man	13800	14½	14	14½	— ½
Cessland	100	145	145	145	
Chemaloy	9560	73	66	66	—3
Chib Cop	1000	9	9	9	
Cleveland	4000	4½	4	4	— ½
Comodore	200	445	445	445	—5
Comodor w	700	145	140	145	+5
C Canoram	6300	66	64	66	
C Mogador	4000	30	20	29	—3
C New Pac	1000	10	10	10	
CQ Yell	4000	4½	4	4	— ½
Copstrm	11500	13½	12	13½	+1

PRODUCE

MONTREAL (CP) — Agriculture department quotations:

Eggs: Wholesale dealer prices to country stations wooden cartons: Extra - large 41-42; large 39; medium 36; small 32 - 33; B 35 and C 28.

Butter: Current receipts nontenderable 51; 93 score tenderable 51¾; 92 score tenderable 51½.

Cheese: Delivered Montreal waxed current receipts, wholesale Quebec white 35; colored 35¼.

Skim milk powder: Spray process No. 1 in bags 14-16; roller process No. 1 in bags 13-14; feed 11-12; butter milk powder feed 9-9¼.

Potatoes: Wholesale selling price: Que 75s 1.35; Que 50s .90-1.10; N.B. 75s 1.40 - 1.50; N.B. 50s .90-.95; N.B 10s .24 - .26; P.E.I. white 75s 1.70-1.80; P.E.I. white 50s 1.15-1.25; P.E.I. white 10s .30-.32.

TORONTO

TORONTO (CP) — Golds moved ahead to set a 1964 high on index but the market generally closed the week in an uncertain mood with trading extremely light Friday.

Gold stock prices started to move higher Thursday following the increase in the price of gold on the London bullion market.

A lack of activity among speculative issues kept the volume down. Only 2,720,000 shares traded, the lowest turnover since Feb. 17.

A strengthening among banks during the afternoon helped push the industrial index ahead at the close. Royal gained ¼ to 71⅜, Montreal ⅛ to 52⅛ and Imperial Bank of Commerce ⅛ to 60⅜.

Papers were mixed and utilities lower. Canada Steamship Lines was off ½ to 59½.

TRADE SPECIAL BLOCK

Trans - Mountain Pipe Line traded a special size bloc of 10,000 shares at $15.75 a share and Aluminium 3,500 shares at $31.27 a share.

Noranda advanced ¼ to 42¼ and Hudson Bay Mining ⅛ to 63⅝ in senior base metals.

Candore was the most active speculative stock with a turnover of 129,300 shares, up four cents to 25 cents. Bunker Hill gained two cents to 20½ cents.

Union Oil rose ½ to 11½ and Great Plains slipped 25 cents to $9.75 among western oils.

On index, the Exchange index was up .11 to 131.82, industrials .11 to 140.58, golds .83 to 135.56, western oils .39 to 82.90 and base metals dipped .05 to 64.97. Volume for the day was 2,720,000 shares compared with 3,003,000 Thursday.

TORONTO CLOSING STOCKS
By The Canadian Press
Toronto Stock Exchange—March 6

Complete tabulation of Friday transactions. Quotations in cents unless marked $. z—Odd lot, xd—Ex-dividend, xr—Ex-rights, xw — Ex-warrants. Net change is from previous board-lot closing sale.

Stock	Sales	High	Low	Close	Net Ch'ge
MINES					
Acad Uran	2000	5	5	5	+ ½
Accra	9500	24	20	24	+5½
Advocate	200	635	635	635	—5
Agnico	2100	50	49	50	+1
Akaitcho	1600	58	57	57	—2
L Pitch	1300	21	21	21	
Ang Rouyn	2000	18	16	18	+1
Area	5200	125	120	120	—3
Arjon	5000	12½	12	12½	
A Arcadi	4350	28	27	8	
A Arcad Bw	00	13	13	13	
Atl C Cop	2300	113	110	113	+1
Atlin-Ruf	21500	0½	8	8½	— ½
Aunor	400	350	355	360	
Bankeno	500	15	15	15	+ ½
Bankfield	1000	13	12½	13	+ ½
Bary Expl	1600	21	20	21	•1
Base Met	500	7½	7½	7½	
Baska	4100	10	10	10	+ ½
Belcher	2500	35	35	35	
Belleterre	5000	25	24	25	+1
Bethlm	3475	675	650	650	—5
Bibis	10700	25	24	25	
Black Bay	7000	11½	11	11½	+ ½
Bralorn	2141	370	365	365	—5
Broul Reef	3000	33	32	33	+1
Brunswk	5416	805	775	780	—15
Buff Ank	200	204	202	202	—2
Bunk Hill	91000	21	18	20½	•
Camflo	3900	13	11	130	+10
Camp Chib	10585	500	490	495	
Camp RL	300	$15½	15¼	15¼	+ ½
C Tung	1000	86	86	86	+4
C Astoria	5850	29	26	29	+3
C Austral	10000	10	9½	9½	
C Faraday	840	299	290	290	—5
C Keeley	14250	45	43	13½	
C Brewis	7343	39	34	39	+4
C Malart	2500	52	51	51	
C Silica	1300	90	90	90	—2
Candore	129300	25	19	25	+4
Can-Erin	3000	10½	10	10	+1
Cassiar	3015	$10⅜	10¼	10¼	— ⅛
Cent Pat	900	108	105	108	
Cent Porc	6000	6½	6	6½	
Cheskirk	1500	6	6	6	— ½
Chester	3000	14½	14	14½	— ½
Chimo	10550	109	103	105	
Chrom	300	119	119	119	
Comb Met	2500	22	21½	21½	—
Coniagas	1000	53	53	53	+3
Con-Key	4875	9	9	9	— ½
Con Shaw	10242	23	22	23	+1
C Bellek	3000	7	7	7	+ ½
C Callinan	3000	7½	7	7½	+ ½
C Discov	2175	129	125	125	—5
C Halli	3400	16	16½	16½	— ½
C Marben	40920	92	84	90	—2
C Marcus	3560	145	140	145	•5
C Mogul	15624	480	455	475	
C Morrison	5100	60	54	58	+2
C Mosher	1700	135	135	135	—1
Con Nichol	3000	10½	10½	10½	— ½
C Northld	9000	23	21	23	—4
C Rambler	1300	160	156	158	—7
C Red Pop	8500	13	12½	13½	
C Regcourt	4000	11	11	11	— ½
C Sannorm	4500	10	9½	10	
Conwest	100	400	400	400	
Cop Corp	18200	20	19	20	+1
Cop-Man	5000	8½	8	8½	
Coulee	3150	27	26	26	
Courvan	1000	23	23	23	+1
Craigmt	1275	$18¼	18¼	18¼	— ⅛
Crestaur	3000	18	18	18	
Croinor	38500	20	19	20	—1
Crowpat	4000	0½	8½	8½	
Cusco	1585	11	11	11	— ½
D'Aragon	1000	16½	16½	16½	—
D'Eldona	7333	8	7	8	— ½
Delhi Pac	1000	20	20	20	
Denison	4987	$14⅛	14	14⅛	+ ⅛
Dicknsn	100	530	530	530	
E Amphi	500	6	6	6	+ ½
East Mal	500	175	175	175	+5
East Sull	11000	275	272	275	
El Sol	7000	6	5½	5½	+ ½
Fatima	3200	12	11	11	—1
Frncoeur	500	12	12	12	•1
Frobex	500	72	72	72	+1
Gaitwin	2600	6	6	6	— ½
Geco Mines	625	$37	36¾	37	
Giant YK	732	$11⅜	11¼	11⅜	+ ⅜
Glenn Uran	1000	4½	4½	4½	— ½
GF Mining	2000	17	17	17	
Goldray	3600	44	42	44	+1
Granduc	3295	515	500	505	—5
Gulf L	4000	9	9	9	
Gunnar	3475	775	765	770	—5
Har-Min	4550	11	10½	11	
Hastings	1400	125	122	125	—3
Headway	24000	18	18	18	
Heath	5000	5½	5½	5½	+ ½
Hud Bay	521	$63¼	63¼	63⅝	+ ⅛
Hu-Pam	4000	11	11	11	+1
Hydra Ex	566	21	21	21	—1
Int Helium	2000	185	182	183	—2
Irish Cop	2500	26	26	26	-
Iso	2700	295	290	295	
J Waite	1000	16	16	16	— ½
Jacobus	10900	16	15	16	
Jaye Expl	2000	9½	9½	9½	
Jelex	3500	24	24	24	— ½
Joliet	1100	22	22	22	—
Jonsmith	4500	16½	16	16½	+ ½
Joutel	26800	137	120	125	—12
Jowsey	1044	30	30	30	+ ½
Kenville	4000	7	7	7	
Kerr Add	4311	730	720	725	
Kirk Min	2000	15	15	15	
Kopan	7350	13	12½	12½	
Key Anac	20800	80	70	77	—3
K Anac rts	76750	21½	13	15	—5½
Lab Min	400	$36¾	36¾	36¾	+ ¼
L Dufault	7132	985	950	965	
Lakehead	4000	23	23	23	+ ½
L Osu	14500	16½	16	15½	
L aLuz	100	430	430	430	+10
Langis	7500	34	33	33	—1
Latin AM	2000	19	18	18	—1
Leitch	3200	230	225	229	•4
Lencourt	10000	9	8½	9	— ½
LL Lac	483	147	145	145	—5
Lorado	3300	185	184	185	
Louvict	1100	12½	12½	12½	— ½
Macdon	4600	15	15	15	
Madsen	2100	221	218	218	—2
Maneast U	500	5	5	5	
Maralgo	1250	10	10	10	+
Marchant	2500	76	76	76	—2
Marcon	16000	11	10	10	—1½
Martime	14000	76	71	71	—2
Martin	19500	77	74	77	+1
Matach	5810	14	11½	11½	—1½
Mattgmi	1625	$12⅜	12⅛	12¼	+ ⅛
McIntyre	100	$55⅛	55⅛	55⅛	— ½
McKen	4100	24	23½	24	+1
McMar	14500	8½	0	8½	• ½
Mentor	4000	20	20	20	—1
Midrim	2000	24	23	24	+ ½
Moneta	500	85	85	85	
Mt Wright	10767	50	48	49	
Multi-M	6500	40	39	40	
Murray M	300	118	118	118	—10
Nama Cr	4500	14½	14	14	— ½
Nat Expl	3700	8	7½	7½	—
Nealon	1200	11	11	11	+ ⅞
New Alger	3500	6	5	6	+1
New Bid	3000	5	5	5½	
New Cal	1900	25	24½	25	
N Goldvue	1000	6½	6½	6½	— ½
N Harri	3000	7	7	7	+ 789
New Hosco	24235	248	241	246	—4
N Kelore	53000	15	14	14	—
Newlund	12000	17	17	17	
N Mylama	15500	14½	13	13	•1
Newnor	10000	20	19	19½	— ½
N Senator	42500	21	19½	20	
Nick Rim	1100	19	19	19	
Norbeau	4003	52	52	52	
Norlex	8700	15½	15	15	
Normetal	950	345	345	345	
Norpax	1500	10	10	10	
N Rank	5000	25½	25	25	—1
N Rock	3800	28	25	28	+2
Northcal	43625	56	53	56	+2
North Can	210	145	145	145	+1
Northgate	15348	495	475	480	—10
O'Brien	1500	53	52	52	
O'Leary	2600	15	13½	13½	— ½
Opemiska	4625	895	880	890	—5
Orchan	1425	415	410	410	—5
Orenada	1500	10	10	10	
Ormsby	3200	52	51	51	
Paramaq	4000	12	11½	11½	— ½
Patino	1549	735	725	725	—15
Pax Int	24650	34½	32	33	
Pce Expl	1000	11	11	11	
Peerless	4000	15	14	14	—1
Peel Elder	z20	$10	10	10	
Perron	2500	11	10½	10½	— ½
Placer	265	$29	29	29	— ¼
Preston	300	740	740	740	
QMI	400	125	125	125	
Que Chib	2500	17	16½	17	—2
Q Mattgmi	700	15	15	15	
Qunston	1000	10½	10½	10½	— ½
Quemont	545	$11	10⅞	10⅞	— ⅛
Raglan	5500	51	50	50	—1
Realm	1200	8	8	8	—
Rio Algom	332	$12⅝	12½	12⅝	
Rix Athab	2350	24	24	24	
Rowan Con	2000	7	7	7	
Salem	406	43	40½	40½	— ½
Sand Riv	3000	6	6	6	
Satellite	7000	11	11	11	
Sherritt	5332	315	310	315	+5
Silvmaq	2000	11	11	11	+1
Sil Miller	4500	17½	17	17	
Sil Stand	500	23½	23½	23½	—2
Siscoe	100	162	162	162	
Stanrck	1540	124	123	124	+7
Starratt	2000	6	6	6	
Steeloy	4000	11	11½	11½	
Steep R	3320	510	500	500	—15
Sturgeon	1500	16	15½	16½	— ½
Sud Cont	500	8	8	8	— ½
Sullivan	200	170	165	170	+3
Territory	9620	16	15	16	
Thom L	2500	49	47	47	—1
Tombill	1300	100	100	100	—3
Torbrit	5500	65	64	64	
Tormont	2000	16	15½	16	
Trans Can	2700	104	102	103	+1
Trans Res	5000	11	11	11	—1
Tribag	2600	142	140	140	—4
Tundra	840	110	105	110	+3
U Asbestos	950	280	273	273	—7
Un Buffad	4340	69	66	69	•3
Un Keno	3484	560	550	560	+20
Upp Can	1500	138	135	135	
Urban Q	1666	17	16½	16½	— ½
Vauze	2800	65	64	65	+1
Violam	3100	325	315	325	+10
Wasamac	700	120	118	118	—7
Weedon	7000	4	4	4	
Werner	1000	7	7	7	
W Beaver	2000	13½	13	13	— ½
West Mines	3450	570	560	565	
W Surf I	1000	14½	14½	14½	+
Wilroy	1500	155	153	155	
Wiltsey	3250	16	16	16	
Winch	6500	12	11	11	
Windfall	3837	34	33	33	•2
Yal Lead	6800	14	13½	14	
Yk Bear	450	117	116	116	—3
Young HG	1500	7	7	7	
Yukeno	1000	4½	4½	4½	
Zenmac	14000	28	26	28	
Zulapa	23500	23	21	23	+1
OILS					
Acme Gas	2000	10	10	10	
All Rox	750	16½	16½	16½	
Alminex	3650	260	256	260	+4
Am Leduc	35000	7½	7	7½	— ½
Anchor	7500	16	15	16	
Ang U Dev	1500	25½	25	25	
Asamera	11885	105	92	92	—11
Banff	928	160	155	155	—4
Bata	7000	3	4	5	
Bralsa	1000	50	50	50	+5
Cal Ed	100	$21½	21½	21½	— ⅛
Calvert	45500	44	42	44	+ ½
Camerina	100	210	210	210	
C Oil Lds	700	102	180	180	—1
CS Pete	20325	405	375	400	+25
C Delhi	2350	645	635	635	—15
C Ex Gas	120	107	105	105	
Cent Del	1150	745	740	740	
Com Pete	1100	220	210	210	
C Dragon	1100	32	32	32	—1
C West P	1650	170	170	170	—10
Dev-Pal	623	127	127	127	
Dome Pete	1000	$15½	15¼	15¼	+ ⅛
Duvan	500	7	7	7	
Fargo	800	250	245	250	
Gr Plains	100	975	975	975	—25
Gridoil	4100	41	40	41	
H B Oil G	1432	$15¾	15½	15½	— ¼
Medal	7225	415	405	410	
Midcon	9500	43	42	43½	— ½
Mill City	3997	17½	17⅛	17	+1
Murphy	525	310	310	310	•10
N Concord	500	4	4½	4½	— ½

(Continued on Page 13)

TENSE MOMENTS

(Continued from page 1)

chance to redeem themselves. The Richardsons had lost their all important morning draw to the Dagg rink and they lost it the hard way for champions — on nothing more than poor curling. They knew it themselves and Skip Ernie Richardson was many times shaking his head as his own game fell apart at the seams.

But that loss set the stage for the tremendously exciting final game for the Island rink. Saskatchewan then had two losses, British Columbia only one. All the latter had to do to take home the prize was beat lowly Prince Edward Island.

It is true that the West Coast four did just that, but there is more than a sneaking suspicion they 'backed into' the title when Burke faltered. It was a shattering blow for Islanders, but they can look with more than pride — perhaps even a trace of awe — at the truly tremendous game the Burke rink showed Canada yesterday.

The four Islanders were nothing short of magnificent as they matched shot for shot, strategy for strategy, and courage for courage. On the day's play Lyall Dagg and his men had to be true champions to win.

The Islanders showed beautiful draw shots, perfect takeouts, some marvellous double takeouts and solid judgment. In the early ends they shocked visiting newsmen, stunned the BC rink and had 1,500 Islanders in near hysterics. It was an incredibly woderful display and all the more remarkable in that it was so entirely unexpected.

After seven ends of scrimping and saving points the Islanders were ahead 5-2 and it looked as though all plans for presentation of the awards would be washed out. People planning on leaving town last night were hurriedly changing the plans; radio and television crews working to a strict time schedule were going quietly crazy.

ROCKED BY THREE

Then in the 8th end the local rink was rocked by a big three racked up by British Columbia. Then they fell one behind and that was where their courage showed. The boys fought back on an even footing and drew a roar of applause as they again took the lead. But the far westerners were far from through. With a fine effort they once again tied it up in the normally final end.

Then came the fateful 13th and the superb game the locals had been displaying failed. Bobby Dillon, one of the most tremendous performers of the Brier and truly a magnificent curler all afternoon, missed on successive shots. The onus then was on the mate and the skip and it looked as though the pressure which had been building up all day became too great.

By that time every curler in the Brier was watching with bated breath and the teams from all over Canada were literally hanging on each rock thrown. Someday they may see better curling but it is doubtful they will see any greater sports drama.

LEAVES WILL

LONDON (AP) — The late Diana Churchill left £59,259 in her will published Monday, after small bequests totalling £320 the balance of the estate will go to the three children of her marriage to Duncan Sandys —Julian Sandys, 27, Mrs. Edwina Dixon, 24, and Celia Sandys, 20. Eldest daughter of Sir Winston and Lady Churchill, she died last October at the age of 54.

NEW HOME BUILDERS 1964

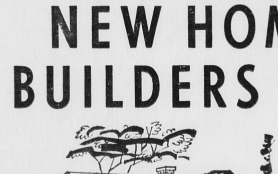

"WINDOWS ARE OUR BUSINESS"
THAT IS
"BILTWELL WINDOWS ARE OUR BUSINESS"

Four to five percent represents the total bill for windows in the average residential style of home and this probably constitutes one of the largest single expenditures when compared with any other component which goes into a new home.

Great changes have taken place, not only in the design and manufacture of windows, but also in the method of distribution for getting windows into the hands of Home Builders and Contractors.

And! Now a word about "BILT-WELL" WINDOWS and their new margin of superiority:—

(1). PROMPT SERVICE:—
From assembly plants at either Toronto or Dartmouth, Full house lots, already assembled, including storms and screens and all factory engineered and precision fitted can be supplied within seven to ten days.

(2). BROADEST RANGE:
The broadest range of sizes and styles available from any window supplier.

(3). BILT-WELL QUALITY:
Builders and home owners need no longer accept the poor quality, the knots, the faulty milling and poorly fitted sash that are presently being offered. BILT-WELL QUALITY permits none of these defects yet, it is available at competitive prices.

(4). EXCESS OVER CM & HC MINIMUM STANDARDS:—
The entire "BILT-WELL" line far exceeds the minimum standard:— . . . ENGINEERING is the answer . . . ENGINEERING and DESIGN and KNOWLEDGE and THE RESEARCH that looks far ahead of the needs of today.

BILT-WELL are leaders in the window industry, they have the people, the facilities and the ideas to remain leaders. That is why when windows are required they should be "BILT-WELL" windows, the window with the triple guarantee of "BILTWELL" the manufacturer, GRANT INDUSTRIES LTD., the distributor and CHANDLER BROS LTD., your local Building Supply Dealer . . . "BILT-WELLS" are equally acceptable for CHURCHES, SCHOOLS, MOTELS, APARTMENT AND COMMERCIAL BUILDINGS. The "BILT-WELL" line offers sizes, types and styles for every type of building.

All models now on display in our modern showroom. Visit us today and see "Bilt-well" Windows in action.

CHANDLER BROS. Ltd.

1 Plywood Place — Charlottetown

DIAL 4-6557