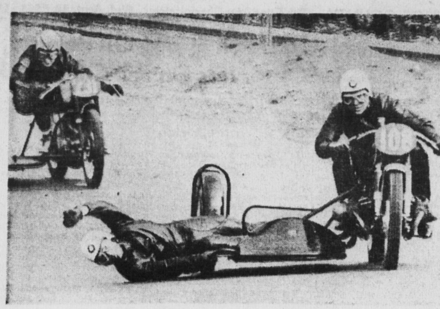

THIS IS SPORT?

This is really living dangerously. Riding sidecar in a motorcycle race is no way to keep insurance companies happy. Here a sidecar rider supplies the balance for the bike as the driver leans the machine into a bend at over 104 miles per hour. This shot was taken at Mosport, Ont., North America's foremost racing track where the curves and corners require the passenger to skim the ground with the body in a crowd-thrilling event, new to this continent.

DAILY MARKET QUOTATIONS

SUMMARY

By THE CANADIAN PRESS

Toronto—Market higher; light trading.

New York — Market irregularly higher; active trading.

Montreal — Market higher; fairly active trading.

CURRENCIES

MONTREAL (CP) — The United States dollar in terms of Canadian funds was closed up 1-32 at $1.07 15-16. Pound sterling was unchanged at $3.01⅞.

NEW YORK

FIN LEAD N Y STOCKS

NEW YORK (AP)—The stock market flirted with another new high Tuesday but failed to hold its best gains to the end and presented a mixed picture.

Although all the popular market averages were up, a few more stocks declined than advanced.

It was a busy and confusing day, with spurts of heavy trading and some out-size blocks traded.

Volume increased to 4,960,000 shares from Monday's 4,740,000.

The Dow Jones industrial average rose 1.67 to 740.13, just below last Wednesday's historic closing high of 740.34.

The gain in the average was due to selective advances by pivotal blue chips. Sharp profit taking affected some of the recent high flyers. Polaroid fell 7⅞, U.S. Smelting 4⅜ and Control Data 3.

The Associated Press average of 60 stocks made a minimal advance of .1 at 280.4.

Most active stock was Chrysler, touching another high and closed with a net gain of 2⅛ at 76⅛ on 135,300 shares. Studebaker lost ¼ at 8¾ on 92,300 shares.

Among Canadian issues traded, Aluminium Ltd. and McIntyre Porcupine gained ¼, Canadian Pacific ⅛, and Distillers Seagrams ⅞. Dome Mines lost ⅞ and International Nickel ⅜.

Prices on the American Exchange were irregularly lower. Brazilian Traction and Scurry Rainbow Oil fell ⅛ and Canadian Javelin ¼. Molybdenite gained 1-16.

What stocks did:

	Tues	Mon
Advances	500	460
Declines	526	599
Unchanged	303	260
Total issues	1329	1319

NEW YORK CLOSING STOCKS
By The Associated Press

Beth Steel	32⅛	Monty W	39¾
Borg Warner	50¼	NY Cent	22¾
C and O	63	Radio Corp	72¼
Cons Edison	88½	South Pacific	35
Gen Elec	82½	Std Oil NJ	72
Goodyear	40¼	Utd Aircraft	44½
Gt Nor Ry	53¾	Vanadium	13⅝
Int T T	52¾	Westngse	39¾
Kennecott	75⅞		

MONTREAL

MONTREAL (CP)—An indecisive stock market took on strength in the afternoon to finish ahead for the day on the Montreal and Canadian Exchanges Tuesday. Prices were higher in most sections in fairly active trade.

The composite index was 0.1 better at 125.0 and advances outnumbered declines 83 to 76.

Banks were a losing area, falling 0.2 to 124.8. Montreal lost ¾ and Royal slipped ⅛.

In senior base metals, prices were mixed. Consolidated Mining added ¾ following an announcement of an increase in cadmium prices. Falconbridge and Hudson Bay Mining were both down ¼.

Industrials moved ahead 0.1 to 126.1. Distillers - Seagrams gained 1⅛, Du Pont and Fleetwood were better by one point. Ogilvie added ⅝.

Papers were mostly higher, up 0.1 at 110.8 on the index. Bathurst gained a point, Moore rose ⅝, International was ⅜ better and MacMillan-Bloedel, Fraser and B.C. Forest were all better by ¼.

In mining issues, Mid Chibougamau was up 7½ cents, Merrill Island added five cents, Quebec Smelting rose one cent and Equity Exploration added ½ a cent.

MONTREAL CLOSING STOCKS
By The Canadian Press
Montreal Stoc Exchange—Sept. 17

Complete tabulation of Tuesday transactions. (Quotations in cents unless mared $. z—Odd lot, xd—Ex-dividend, xr—Ex-rights, xw — Ex-warrants. Net change is from previous board-lot closing sale.)

Stoc	Sales	High	Low	Close	Net Ch'ge
Abitibi	845	$45¾	45	45	—¾
Algoma	400	$56¾	56¼	56¾	+¼
Alumini	3719	$26	25⅞	26	+⅛
Alum 4¼ pr	200	$39¼	39	39	—½
Alum 2pr	75	$46½	46½	46½	
Ang T 4½p	25	$44½	44½	44½	
Ang T 290p	35	$53½	53½	53½	
Argus	600	$11¼	11¼	11¼	
Arg 270pr	35	$52	52	52	—½
Arg C pr	1100	$8⅝	8⅝	8⅝	
Asbestos	650	$25	25	25	—⅛
Bank Mont	182	$64½	64	64	—¾
Banq PC	70	$50½	50½	50½	
Bath P A	75	$52½	52½	52½	+1
Bel Phone	1649	$54⅜	54	54¼	—⅛
Bow Mer pr	100	$52	52	52	
Brazil	219	205	285	285	
B A Oil	465	$28½	28¼	28⅜	—¼
B C Forest	1285	$21	20⅞	21	•¼
BC Pow	2800	$24¼	24⅛	24⅛	—⅛
B C Ph 5¾	25	$108	108	108	+½
Brown	350	$16	15½	16	—¾
Bruck B	100	$6⅛	6⅛	6⅛	
Cal Pow	1400	$21⅜	21½	21½	
Can Cem	275	$37½	36¼	37¼	+1¼
CSL	205	$55½	55¼	55¼	+¼
CAE	625	$10⅜	10½	10½	—⅛
Cdn Brew	2885	$10⅛	10¼	10⅛	
Cdn Br B pr	200	$53	53	53	
C Br Alum	150	$9	9	9	
C Chem	1410	$11	11	11	
C Conv A	200	395	395	395	+20
C Imp Bk C	565	$64¼	64	64¼	+¼
CIL	800	$16	15⅞	16	
CI Pow xd	200	$16	16	16	—⅛
CI Pow p xd	320	$47	47	47	—¾
C Marconi	100	420	420	420	+20
CPR	5210	$32⅜	32⅝	32½	+⅛
Cdn Pet pr	2035	$12⅛	12	12⅛	
C Tire A	425	$26½	26½	26½	•½
C Vickers	250	$20	20	20	—⅛
Cent Del	450	795	790	790	—5
Col Cell	450	$8	8	8	+⅛
Con MS	2230	$29¼	28½	29⅛	+⅜
Con Text	1400	$7¼	7	7¼	+1
Coronation	125	$6⅜	6⅜	6⅜	+⅜
Cr Zell A	75	$26½	26½	26½	•¼
Dist Seag	176	$53	53	53	+1⅛
D Bridge	1100	$17¾	17½	17⅝	—¼
D Fndry	175	$64½	64⅜	64½	+¼
D Glass	295	$16⅛	18⅛	18⅛	—⅛
D Glass pr	50	$20	20	20	
D Steel	115	$13⅞	13⅞	13⅞	+⅛
Dom Tar	4240	$17⅜	17	17⅛	—⅛
Dom Text	535	$19½	19¼	19½	+¼
Donohue	200	$24	24	24	
Du Pont	318	$42	39¾	41	+1
[illegible] A	400	$10½	10½	10½	
Falcon	340	$55½	55¼	55¼	—¼
Fleetwood	300	$21	20¾	21	+1
Fraser	440	$31	30½	31	+¼
Gr Br Can p	100	$48¼	48¼	48¼	•¼
GL Paper	2000	$22¼	22	22⅛	+⅛
Hawker-S	650	$6	6	6	
Hollinger	250	$28¼	28	28¼	+¼
Home A	175	$12⅞	12⅞	12⅞	
Home B	203	$13	13	13	
Hud Bay	185	$55¾	55¼	55¼	—¼
HBC	300	$13⅞	13⅞	13⅞	—⅛
Husky Oil	550	$6¾	6⅝	6¾	+¼
Imp Oil	2626	$43¾	43	43	—½
Iron Tob	600	$13⅞	13⅞	13⅞	—¼
Ind Accep	2180	$24⅛	23⅞	23½	—½
Int Nickel	939	$69½	68¾	69½	+⅛
Int Pap	1848	$37¾	37⅝	37½	•⅜
Int Util	1450	$24¾	24⅛	24¾	+⅜
Ild Nat Gas	2000	$5⅞	5⅞	5⅞⅞	—
Labatt	1650	$17⅞	17⅞	17⅞	+⅜
Laur Fin	485	$14½	14½	14½	
Loblaw B	100	$7½	7½	7½	—⅛
MB PR	1975	$24⅜	24¼	24⅜	+⅛
Mass-F	4690	$15½	15¼	15¼	—⅛
Mass 5½ pr	10	$108	108	100	—½
Molson A	525	$27½	27	27½	—1
Molson B	100	$28½	28½	28½	—½
Moore Corp	100	$52¾	52¼	52¾	+⅝
Morse R A	225	$9⅝	9½	9⅝	+⅛
Noranda	1560	$38⅜	38⅛	38⅜	+¼
N Ont Gas	100	$19⅜	19⅜	19⅜	+¼
NS LP	75	$25¼	25¼	25¼	—¼
Nfld Lights	1520	$12	12	12	
Ogilvie	6990	$14⅜	14	14⅜	•⅜
Pac Pete	900	$13¼	13⅛	13⅛	—⅛
Page Hers	125	$19⅞	19⅞	19⅞	+¼
Penmans	25	$29½	29½	29½	
Pow Corp	1675	$9¾	9⅝	9¾	
[illegible]	1410	$37½	37¼	37⅜	—⅛
Price pr	100	$90	90	90	
QN Gas	225	$7¾	7¾	7¾	—⅛
QN Gas pr	20	$103½	103½	103½	—½
Que Phone	100	$43⅜	43½	43½	—¼
Rio Algom	202	$14¾	14⅝	14⅝	—⅛
Royal Bank	580	$74⅞	74½	74½	—⅛
Salada-F	3330	$10⅛	9⅞	10	+¼
Shell Inv pr	50	$27¼	27¼	27¼	+¼
Shop Save	250	$8⅜	8⅜	8⅜	—⅜
Sicard	400	$8⅞	8⅞	8⅞	+⅛
Simpsons	1450	$33⅜	33⅜	33⅜	—¼
Southam	100	$30	30	30	—½
SS Steel	1100	$12	11¾	12	•½
Steel Can	3365	$21¾	21¼	21½	+⅛
Texaco C	125	$51	50¾	51	+⅛
T Fin A	355	$11⅞	11⅞	11⅞	+⅛
Tr C Corp	350	$10	10	10	
Tr Can PL	2006	$31¾	31½	31¾	+¼
Tr Mt P L	1650	$15¼	15	15¼	
Viau	550	$12	12	12	—¼
WCoast Tr	125	$15¾	15¾	15¾	+½
WCoast vt	104	$15¼	15¼	15¼	+¼
Weston A	500	$19	19	19	
Wstn 4½ pr	650	$97	97	97	+1
CANADIAN					
Ajax	500	15	15	15	—½
Alpha A	200	$5½	5¼	5½	
Alscope	1250	69	63	69	•4
Ameran	8500	6	5¼	6	+½
An Am Mol	3000	212	206	206	—4
Ang Flp	150	$36¼	36¼	36¼	—⅜
Atlas Tel	1700	280	275	280	—5
Augustus	1500	27	27	27	
Bateman	2000	5½	5½	5½	+½
Black Rivr	2000	7½	7	7	
Bornite	46500	15	13	14	
Bruneau	3500	20½	20	20	
Calumet	500	3	3	3	
Camp Chib	500	400	400	400	—5
C Delhi	100	460	460	460	+85
C Dredge	200	435	425	435	+35
CI Inv Tr	175	$26	26	26	•1
Canoram	2000	11	11	11	+1½
C Interurb	105	300	300	300	
Carbec	5000	6	6	6	
Cassiar	600	$11⅛	11⅛	11⅛	—⅛
Chemalloy	900	70	70	70	
Chib Cop	4000	9	9	9	+½
Comodore	400	425	415	425	
Dalfen	200	10	10	10	
C Paper	325	$39	39	39	
C Monpas	500	4½	4½	4½	
C Mogador	4500	22	21	21	—½
Cominga	10000	4	4	4	
Delta Elec	2700	240	230	235	
D Explorer	7800	29	28	28	—2
D Lease	18800	28	25	27½	+3½
D Oilcloth	42	$27¾	27¾	27¾	+¾
Dumaga	4300	134	132	134	
Dumont	5500	23	22	22½	
East Vent	1000	112	111	112	+1
Electrolier	500	9½	9½	9½	
Emp Oil	1000	2½	2½	2½	
Equit Exp	32000	8½	7½	8½	+½
Fano	17500	2½	2	2½	
Fiscal pr	1000	19	19	19	
Fontana	4000	3½	3½	3½	+½
Ft Reliance	3500	18	18	18	
Fox Lake	17000	22	20½	22	—1
Frigistors	000	100	100	100	
Fundy	3000	7	3½	7	•½
Futurity	7000	15	15	15	+2
G Autotron	100	405	405	405	
Glen Lake	1500	140	140	140	
Hastings	1000	95	95	95	
Int Atlas d •	100	115	115	115	
Int Helium	1700	144	140	144	—1
Interpr Dr	4000	11½	11	11	+½
Iso	500	99	99	99	—4
Jubilee	405	215	205	215	+15
Kiena	2910	500	495	500	+5
Kodiak Pete	100	115	115	115	—5
Kontiki	1000	4½	4½	4½	
Labrador	100	$32½	32½	32½	
Laduboro	300	115	115	115	—4
Lait Lecl a	400	7½	7⅜	7⅜	—⅜
Lambt A	100	$18¾	18¾	18¾	
Lingside	10500	6	5	5½	•½
Majtrans	27500	4½	4	4	—1
McIntyre	100	$47½	47½	47½	+1¼
Merrill	109000	127	114	120	+5
Mid Chib	143000	40	29	35½	+7½
Midepsa	950	165	163	165	
Mistango	1000	18	18	18	—1
Molyb	1000	38	38	38	—4
Mt Pleas	7240	87	83	83	—3
N Forma	5000	4	4	4	—1
Newrich	5500	21	20	21	+1
Nw Amulet	7000	11	11	11	
Nocana	1000	6	6	6	—½
Norac Fin	200	$12¾	12¾	12⅝	+⅜
Na Rare	5000	30	29	30	+3
North Expl	32400	120	92	120	+29
Obrien	1000	48	48	48	—13
Opem Expl	4000	15½	15	15½	•½
Opemiska	600	600	785	790	+5
Orchan	1550	305	305	305	+35
Pa Inv	100	350	350	350	+25
Pat Silver	500	12	12	12	—1
Peace River	1800	385	375	380	+5
Phoenix Ca	1334	71	71	71	
Pitt Gold	2500	6	5	5	
Que Smelt	51600	18	17	18	•1
Ruby Foo w	100	25	25	25	
Sil Cokum	304	290	290	290	—15
Saucon Dev	7200	35	34	35	+1
Silver Reg	2400	38	35	38	+3
Silver Sum	1400	52	49	51	—2
Silver Town	9000	23	20	21	—3
Soca	500	40	40	40	—5
S Dufault	33000	16½	16	16	—1½
Spartan	5100	40	40	40	—1
Stairs Expl	1700	242	241	241	+1
Tache	40000	15½	14½	15	
Talisman	2100	70	68	70	
Tazin	19500	11	9	10	+1
Tr C Freeze	200	250	250	250	
U Asbestos	625	285	280	285	
Un Obalski	1000	60	59	60	+1
Viola	1000	225	225	225	+5
Westeel	100	$10¼	10¼	10¼	—¼
Westville	1000	3	3	3	—½
York Spec	300	$5¾	5½	5½	

Total sales: Industrials 121,000, Mines and Oils 820,100

PRODUCE

MONTREAL (CP) — Agriculture department quotations:

Eggs: Wholesale dealer prices to country stations, wooden cartons: Extra-large 61-62; large 61-62; medium 55; small 35-36; B 38 and C 32.

Butter: Current receipts nontenderable 50¼-50½; 92 score tenderable 50¾.

Cheese: Delivered Montreal, waxed current receipts: Wholesale Quebec white 35¼; colored 35⅜.

Skim milk powder: Spray process No. 1 in bags 11-13; roller process No. 1 in bags 10½-11½; feed 9-9⅜; butter milk powder feed 7½-7¾; f.o.b. Montreal 9.

Potatoes: Wholesale selling price: Que new 75s 1.25 - 1.35; Que new 50s .80-.90; N.B. new 50s .95; new 10s 24-25; P.E.I. new white 75s 1.75; Long Island new 50s 2.40-2.60.

TORONTO

TORONTO (CP) — Prices were higher at the close of trading on the stock market Tuesday. However, volume remained light.

The industrial index rose 1.84 and base metals were ahead 1.10.

Distillers-Seagrams advanced 1⅞ to 53¾, Canada Packers A 1½ to 60½ and Canada Cement 1⅛ to 37¼. In grain issues, Federal Grain gained two points to 77, Maple Leaf Mills ½ and Ogilvie Flour Mills ⅜. Grain issues have been active since Monday when it was announced Russia had purchased $500,000,000 of Canadian wheat.

On the minus side, Interprovincial Pipe Line declined ¾ and Abitibi and Alberta Gas ½ each.

Bank issues were generally down, Montreal dipping ⅝ and Nova Scotia and Imperial Bank of Commerce ¼ each.

International Nickel was ahead ⅜ and Labrador Mining ¼ among base metals.

In speculative mines Merrill Leitch slipped six cents to $2.63.

On the Foreign market, Abitibi moved up ⅞, Consumers' Gas ½ and Leitch 58 cents to $2.72.

On index, industrials rose 1.84 to 641.49, base metals 1.10 to 216.20, western oils were down .39 to 119.34 and golds .12 to 92.94.

ROYAL SECURITIES
Corporation Limited
Investment Securities
ALEX M. WILSON
Manager
137 Grafton St. Dial 4-8583
Charlottetown

Race Horse Goes To Lucky Patron

Another race patron will become a horse owner tonight at Summerside Raceway.

For the second week in a row, Summerside Raceway promoters are giving the door prize winner a horse as a gift. The horse is Little Bum Tide, an 11-year-old gelding with lifetime earnings of $8,144. Last yeat he made $1,304.

Little Bum Tide is by Baron Tide, dam Sue Handy. His mark is 2.07 and he was given The Prince County Horsemen's Club by Summerside resident D. Alex MacDonald.

This should attract a large crowd of spectators and those who go tonight will see a fine harness racing card. It's another nine-dash menu and the classifier appears to have worked overtime to make the evening most interesting.

Feature attraction will be the fast class with Mary Leah, Princess Spangler, Simcoe's Magic, and Cathy's Girl. Any one of this quartet has the abilities to head the parade.

All other classes are well filled and some really handsome pari-mutuel pays can be expected.

The entire show is one of the brightest of Summerside Raceway's season.

Action begins at 8 o'clock.

Stars Need Big Victory

Rovers and Stars renew their baseball feud this evening at Memorial Field.

The City Baseball League championship is at stake and Rovers could take it all with a decision over Stars tonight. Rovers own two victories and Stars one in this best-of-five series. One game ended in a tie.

Players on both teams are urged to be ready to get this evening's action going promptly at 5.30 so as to get the game going no later than 5.45.

Mary Lea Is Leading Rifle Shot

Competing against a field of some 14 of the Island's top rifle shot, the former city school teacher, Lt. Mary MacLennan Lea of Murray Harbor, last Saturday captured top honors in the annual "Prize-In-Kind match conducted at Squaw Point ranges by the Provincial Rifle Association.

Firing over three ranges, Mary registered 46 out of 50 at 200 yards, 47 at 500 and a 44 at 600, to lead her closest competitor, Cdt. Ronnie Clark of Winsloe by five points.

Her aggregate score was 137 of a possible 150, Clark had 132, also registering 132, but with poorer scores at the long range, were: Sgt. Perc Landrigan and Capt. Roy McCabe, both of Charlottetown.

The next event will be the regular weekly prize shoot starting at 1 p.m. next Saturday.

Following are the leaders in last week's match:

Lt. Mary Lea	137
Cdt. R.L. Clark	132
Sgt. P.J. Landrigan	132
Capt. R.A. McCabe	132
Tpr. E.F. Jones	131
SSM D.O. Clark	131
Miss Lorna Vessey	131
Capt. A.J. McCabe	130
Tpr. E. MacLean	130

TORONTO CLOSING STOCKS
By The Canadian Press
Toronto Stock Exchange Sept. 17

Complete tabulation of Tuesday transactions. (Quotations in cents unless marked $. z—Odd lot, xd—Ex-dividend, xr—Ex-rights, xw — Ex-warrants. Net change is from previous board-lot closing sale.)

Stock	Sales	High	Low	Close	Net Ch'ge
MINES					
Acad Uran	6175	6½	5	6½	+1½
Accra	2500	48½	47½	48½	•1½
Advocate	1385	695	600	685	—5
Agnico	850	53	53	53	+1
Akaitcho	13000	73	69	73	+3
All Pitch	53790	34	30	31	+½
Am Larder	1000	16	16	16	—1
Amal Rare	750	14½	14½	14½	—½
Anacon	1000	23½	23	23½	
Anglo Hur	1030	945	945	945	
Ang Rouyn	500	12	12	12	
Area	2200	117	112	117	+2
Arjon	5000	15	14	14	—1
A Arcadia	2900	41	41	41	—1
Atl C Cop	1500	90	90	90	•3
Atlas Yk	8000	9	8	9	+1
Atlin-Ruf	11000	7	6½	6½	—1½
Aumaq	3000	5½	5½	5½	
Aunor	100	395	395	395	
Bankeno	3200	46	45	45	—1
Bankfield	7000	15	14	14	—1
Base Mets	600	7½	7½	7½	+½
Baska	2500	6½	6	6	—1½
B-Duq	4500	32	30	30	—1
Belcher	4220	38½	38½	38½	+½
Bethlm	6260	495	475	495	+15
Bibis	45000	21	19½	20	—1
Bidcop	13540	12	11	11	
Black Bay	4000	13	13	13	
Bouzan	7800	58	58	58	+1
Bralorne	200	480	480	480	
Brunswk	2150	470	465	470	+5
Buff RL	4000	9	9	9	+½
Cadamet	1000	9½	9½	9½	•½
Camflo	7000	102	97	101	+4
Camp Chib	1230	400	395	395	—5
C Tung	10700	59	50	50	—2
C Astoria	11000	7	7	7	
C Austral	17000	8	7	7½	+½
C Dyno	2060	90	88	88	—1
C N Inca	3000	7	7	7	+
Candore	1000	10	10	10	+½
Can-Erin	2500	8	8	8	
Captain	1000	8	8	8	•1
Cassiar	1202	$11⅜	11¼	11¼	—¼
Cayzor	2000	20	20	20	
Cent Porc	7000	7	6	7	
Cheskirk	3500	6	5½	5½	
Chester	1500	14	14	14	
Chb-Kay	212000	18	13	16½	+4
Chib M	2200	38	37	37	
Chimo	500	55	55	55	—1
Chrom	1500	185	178	178	—2
Coch Wil	1200	460	450	450	—20
Coin Lake	500	25	25	25	
Comb Met	6003	19½	19	19	—½
Coniaur	500	22½	22½	22½	+½
Con-Key	1031	10½	10½	10½	
Con Shaw	17000	43	40	40	—½
C Bellek	14500	10½	9½	10	—½
C Callinan	5000	7	7	7	
Con C Cad	500	4½	4½	4½	
C Discov	1000	78	78	78	
C Halli	1000	16	16	16	—½
C Marcus	100	135	13	135	
C Mogul	4366	105	103	105	+1
C Morrison	2500	41½	40	41½	
C Mosher	1400	197	197	197	—2
C Northld	2500	24	23½	23½	
C Rambler	1600	124	119	120	—4
C Red Pop	2642	9½	9	9½	+½
Cop Corp	500	16	16	16	
Cop-Man	4500	11¼	11½	11¼	—¼
Coulee	500	26	26	26	—1
Courvan	1500	16½	16½	16½	—1½
Craigmt	885	$17½	17¼	17½	+¼
Croinor	49000	15½	14	15	—½
Cusco	42000	14	13	13	—½
D'Aragon	1000	17	17	17	
De Cour	4500	7	7	7	
Deer Horn	3600	63	62	63	—1
D'Eldona	1000	8	8	8	
Delhi Pac	4750	20	20	20	
Delnite	1037	68	68	68	+1
Denison	2599	$10¾	10⅛	10⅛	—¼
Dicknsn	2250	650	625	635	
Dome	240	$31¼	31	31	
Donalda	1700	8	8	8	
Duraine	500	20	20	20	—½
East Mal	100	220	220	220	
East Sull	1410	270	265	265	—3
El Sol	500	6½	6½	6½	
Eureka	500	31	31	31	
F'west T	18300	18	15	16½	+3
Fatima	1000	13	13	13	•½
Gaitwin	700	6½	6½	6½	—½
Geco Mines	252	$28¼	28	28	—⅜
Genex	1000	9½	9½	9½	+½
Gnt Mascot	1200	80	80	80	
Giant YK	4402	$12½	12¾	12⅞	+¼
Glenn Uran	1000	5	5	5	
GF Mining	9758	16	16	16	
Grandroy	562	19	19	19	+½
Granduc	1450	410	410	410	—10
Gulf Lead	1000	7	7	7	
Gunnar	660	865	855	855	—10
Har-Min	10000	10	9	9	
Heath	13000	5½	5½	5½	
High-Bell	4350	380	365	370	+10
Hollinger	150	$28	28	28	
Hud Bay	425	$55½	55¼	55¼	—¼
Hu-Pam	500	11	11	11	
Iso	45300	99	92	96	+8
Jacobus	6100	16	14	16	+1
Jaye Expl	1000	11	11	11	
Jellicoe	3000	4½	4½	4½	
Joburke	6000	9	9	9	—½
Joliet	500	24	24	24	
Jonsmith	2500	13½	12	12	—2
Joutel	1400	136	131	131	—7
Jowsey	1510	26½	26½	26½	
Keeley-F	3000	24	22	24	+3
Kenville	42000	7	6½	7	—½
Kerr Add	1758	630	625	625	
Kirk Min	1000	17	17	17	—½
Kirk Town	19000	26	23	24½	
Kopan	2000	12	12	12	
Lab Min	245	$33¾	33¾	33¾	+¼
L Dufault	6580	755	740	745	+15
Lake Ling	1100	8½	8½	8½	
L Osu	1000	14½	14½	14½	
L Shore	321	225	225	225	
La Luz	400	450	450	450	
Latin Am	2200	26½	26	26	—½
Leitch	35190	275	252	263	—8
LL Lac	1500	166	165	165	—1
Lorado	1800	134	130	134	+3
Lyndhst	3500	8	7½	7½	—½
Lynx	500	6	6	6	—½
Macassa	1351	310	305	305	—5
MacLeod	1025	98	88	98	
Madsen	1200	240	235	240	•5
Magnet	15000	4	4	4	
Majtrans	122500	5½	4	4½	—½
Maneast U	600	4½	4½	4½	
Manoka MS	3500	15	15	15	
Maralgo	1000	8½	6½	8½	
Marboy	4000	13½	13½	13½	—1½
Marchant	700	97	97	97	+2
Maritime	600	41	41	41	
Martin	1000	64	64	64	
Mattgmi	6970	905	900	905	+5
McIntyre	100	$48	48	48	+½
Nickel MS	2000	22	22	22	+½
Nick Rim	2300	17	17	17	•1
Norgold	1000	5½	5½	5½	+½
Norlartic	3050	12	12	12	
Norlex	9300	40	38	40	
Normetal	210	325	325	325	
Norpax	500	7½	7½	7½	
N Bordu	17125	32	30	32	+2
N Coldstrm	1000	60	60	60	—2
N Rank	9500	27	26	26	—2
Northgate	6000	380	360	380	+20
Northgate	6000	380	360	380	+20
O'Brien	4000	49	48	48½	•½
O'Leary	2000	12	12	12	+½
Opemiska	2863	795	785	795	+5
Orchan	3650	305	299	305	
Orenada	3000	8	8	8	
Ormsby	1000	26½	26½	26½	+½
Osisko	2500	41	41	41	
Pamour	1550	115	110	110	—5
Paramaq	7000	13	12	13	+1
Patino	689	660	650	660	
Pax Int	80390	23½	20	23	+2½
Paymast	3050	14	13½	13½	—½
Pce Expl	4000	12	12	12	+1
Peerless	6500	22	20½	22	+1
Perron	24500	19	18½	19	
Pick Crow	1108	55	55	55	
Placer	405	$27¾	27½	27¾	•¼
Preston	464	910	910	910	—5
Pros Air	1800	60	59	60	+1
Purdex	3000	8½	8	8	—½
Que Chib	1500	18	18	18	+2
Que Man	2000	10	9½	9½	
Qunston	500	14	13½	13½	—½
Quemont	1900	$11⅜	11⅛	11¼	—⅛
Radiore	4700	45½	43	43	—4
Raglan	4500	52	52	52	—1
Rayrock	2000	80	79	79	
Rexspar	3000	18	18	18	—½
Rio Algom	2916	$14¾	14⅝	14⅝	
Rio Rup	500	5½	5½	5½	—½
Rockwin	13000	21	20	20	
Salem	2700	46	43½	44	—1
Sand Riv	1500	5¼	5½	5½	—½
Satellite	7000	17	16	16	—1
Sheep Cr	300	125	125	125	
Sherritt	3190	298	291	295	+5
Silvmaq	1500	21	20	20	+1½
Sil Miller	2100	24¼	24½	24½	•½
Sil Stand	72500	40	23	39	+16
Siscoe	130	186	106	186	+1
Starratt	1000	8½	8½	8½	—½
Steep R	3455	455	445	455	+15
Sturgeon	1000	23	23	23	
Sud Cont	1000	8	8	8	
Sullivan	200	160	150	160	
Sunburst	5500	12	12	12	
Teck-Cor	2712	455	445	455	
Temag	500	70	70	70	
Thom L	500	53	53	53	
Tormont	44026	28	25	27½	+1½
Tribag	28100	152	144	151	+2
Trin Chib	2800	13½	13	13	
Tundra	3300	80	80	80	
U-Mining	600	20	20	20	+½
U Asbestos	602	280	280	280	—5
Un Buffad	11700	70	64	70	+
Un Keno	275	570	565	570	
Un Macfie	15000	33½	33	33½	
Un Fort	4000	11	10½	11	
Upp Can	350	148	146	146	
Urban Q	666	18½	15½	18½	•1½
Vandoo	3000	5	5	5	+½
Violam	18650	234	218	229	+17
Weedon	5000	4½	4½	4½	—
W Malar	500	6	6	6	+½
Willroy	1200	139	136	137	+2
Wiltsey	30200	16	14	15½	—½
Windfall	25000	44½	43	44	•1
Wr Harg	1700	78	78	78	
Yk Bear	1600	108	107	108	
Young HG	500	7½	7½	7½	—½
Yukeno	3000	5	4	4	—½
Zenmac	2600	22	20½	20½	—1½
BANKS					
Mont	1709	$64¼	64¼	64	—¼
NS	421	$72¼	72	72	—¼
C Imp Bk C	1738	$64⅜	64	64	—¼
Royal	246	$74⅞	74⅜	74⅜	+¼
Tor-Dom	613	$63⅝	63	63⅜	+¼
INDUSTRIALS					
Alumini	5803	$26	25½	25⅞	•⅛
C Brew	4376	$10¼	10	10⅛	—⅛
D Magnes	377	$8½	8½	8½	
Dosco	632	$13⅞	13¾	13⅞	
Inland	650	$5⅞	5¾	5¾	—⅛
Inv Syn	50	$58¼	58¼	58¼	—⅜
Inv Syn A	760	$54½	54¼	54½	—⅛
Pembina	125	$7⅜	7⅜	7⅜	—⅛
Simpsons	300	$34	34	34	
Walkers	2091	$58¾	58¼	58¾	+¼
Weston B	450	$19	19⅛	19	

Total sales: 3,193,000.

MOST ACTIVE TORONTO STOCKS
By The Canadian Press

Stock	Sales	High	Low	Close	Ch'ge
INDUSTRIALS					
Salada	11267	$10⅛	9⅞	10	+⅛
Mass-F	10441	$15½	15¼	15⅜	
ConMS	7738	$29⅜	28⅝	29½	+
Con Gas	7630	$12¾	12⅛	12⅛	—⅜
Lobco B	6520	$7⅜	7½	7½	—⅛
OILS					
W Decalta	20600	125	123	125	•1
Medal	17732	450	435	440	—15
Asamera	16200	145	120	140	+5
C Deli	12042	470	450	465	+15
Quonto	12000	20	18	20	+1½
MINES					
Merrill	384200	127	114	119	+5
Anglo UD	268500	38	32	37½	+6½
Chib Kay	212000	18	13	16½	+4
Majtrns	122500	5½	4	4½	—½
Pax Int	80390	23½	20	23	+2½

FOR FLUID MILK PRODUCTS
CALL 4-7125
PURITY DAIRY LTD.
"Parents Prefer Purity Products."

GET MORE VALUE FOR YOUR SHOE DOLLAR
ASK FOR GUARANTEED SOLE-PROOF SHOES
Made in Canada by SUNBEAM

Smartly styled in boy's sizes from 3½ to 6½ and in men's sizes 7 to 11. You'll be surprised at the low, low prices.

- Guaranteed soles and heels.
- Sole and heel permanently bonded to upper — no stitches to break or rot.
- Insulated insoles.
- Flexible as slippers.
- Will not mark floors.

HOLMAN'S OF P.E.I.
Charlottetown Summerside

Moore & McLeod Ltd. TEEN MAN DEPT.

Campus Favourites

3 GREAT NEW STYLES IN THE LEAN LOOK

- BOSONOVA
With side seam slash pockets, with red trim 2-way pocket. Wool mix. Self-sizing. Black only.
$8.95 each

- MATCH STICK
Top pockets set in waistband. Self-sizing slims in wool mix. Black, olive, marino. Sizes 28 - 34.
9.95 each

- T-MAN BLADE
These continental slims feature the lean look. Black and black olive.
$9.95 each

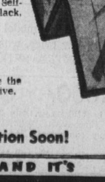

See this Selection Soon!

ON THE ISLAND IT'S
MOORE & McLEOD LTD.
"YOUR FAVORITE SHOPPING CENTRE"

Give the 1964 Volkswagens a good going over.

VW 1500-TS. Our newest arrival has been improved so much we've given it a special name. *Touring Sport.*

We chose *Sport* because it has 25% more power than our regular 1500 model. (And larger brakes to handle the extra power.) With higher compression and twin carburetors, the 1500-TS has amazing performance. From a standing start it will hit 50 mph in twelve seconds. (You see. It really *does* have the performance of a sports car.)

And we added the name *Touring* because you can travel across country in complete comfort. (That goes for the station wagon too.) There are two deep, roomy bucket seats that adjust to 49 positions.

Other new features for '64 include: an instant heater, whitewall tires, new colours, (two-tone finish optional) and a few discreet touches of chrome.

(NOTE: You can save a few dollars by buying a regular 1500 sedan or station wagon. They both have all the 1964 improvements except the TS engine.)

VW 1200. Alias the Beetle. Alias Old Faithful. Whatever you call it, it's the car that keeps giving you more for your money.

For example: take a good look at our 1964 Deluxe model.

Those whitewall tires aren't for show. They're for free.

And don't miss our handsome new steering wheel complete with horn lever. (Imagine a Volkswagen with instant beep.)

We've got instant heat, too. (Now it takes longer to warm up the radio than the passengers.)

If you've ever admired our sunroof model, we have more good news. This year the sliding roof is made of steel instead of cloth. In summer you can let in sunshine and a cool breeze. In winter, nothing gets in.

And you still get VW economy. 38 mpg; no oil between changes; no anti-freeze.

Visit your Volkswagen dealer this week and see his new collection of fancy beetles. (Your biggest problem will be deciding which of our seven colours is your favourite.)

VW STATION BUS. Men! Don't give up! Keep taking your wife to see the world's most sensible station wagon. (You know—the one she says looks like a bus.)

Don't be discouraged! Heaven knows we're doing our part. For example, we've just made the rear window wider so she can back up with more confidence. In fact we've made the whole rear door larger and put it on special hinges. (Now she can open it with one hand.)

Never surrender! Keep reminding your bride that although this huge Volkswagen carries nine adults (or a million kids) it's four feet shorter than a conventional station wagon.

Other features include: a 1500 engine with extra power; a new heating system that provides instant heat; an air-cooled engine that can't boil over; 30 miles to a gallon of gas; fully synchronized gear shift; and whitewall tires.

W. R. JENKINS LTD.
PROVINCIAL DISTRIBUTOR
PARKDALE
Pope Motors, Summerside, Authorized Dealer, Phone 3117