A "SUNLIGHT" PILLAR

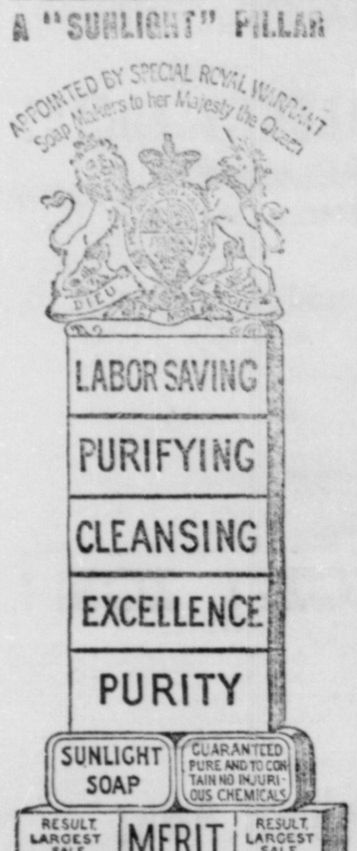

FOUNDED ON MERIT

Seeton & Mitchell, Halifax, Agents for Nova Scotia and P. E. Island.

Coughing

leads to Consumption. Stop the Cough, heal the Lungs and strengthen the System with

Scott's Emulsion

the Cream of Cod-liver Oil and hypophosphites. It is palatable and easy on the stomach. *Physicians*, the world over, endorse it.

Don't be deceived by Substitutes!

Scott & Bowne, Belleville. All Druggists. 50c. & $1.

TOOTHACHE!
HEADACHE!
NEURALGIA!
INSTANTLY CURED BY ONE APPLICATION OF
NERVOL.
25 cents per Bottle, at all Druggists.

TO LET.

One-half of the Brick House on Upper Queen Street, containing nine large rooms, Possession about the middle of November. Apply at the office of

A. HORNE & CO.

oct24—tf

Though you Cough Don't Despair!
Many apparently hopeless cases have been cured by a course of
CAMPBELL'S WINE OF BEECH TREE CREOSOTE
TRY IT!
AT ALL DRUGGISTS.
K. CAMPBELL & CO., Montreal.

More agents wanted.

There are several unrepresented districts on this Island where I want Local or District Agents to represent the "Manufacturers' Life and Accident Insurance Company"—generally conceded to be the most popular, most liberal, and most equitable in this country. They insure both Men and Women of all classes irrespective of creed, politics or profession. Address

J. B. PATON,
Maritime Manager,
Charlottetown.

dec6

TO LET.

A Cottage on Sidney Street, containing five rooms and good cellar. Possession given on December 1st.

W. W. WELLNER.

nov15

PARSONS PILLS

Make New, Rich Blood!

These pills were a wonderful discovery. No others like them in the world. Will positively cure or relieve all manner of disease. The information around each box is worth ten times the cost of a box of pills. Find out about them, and you will always be thankful. One pill a dose. They expel all impurities from the blood. Delicate women find great benefit from using them. Illustrated pamphlet free. Sold everywhere, or sent by mail for 25 cts. in stamps; five boxes $1.00. Dr. I. S. JOHNSON & CO., 22 Custom House St., Boston, Mass.

NERVE BEANS

NERVE BEANS are a new discovery that cure the worst cases of Nervous Debility, Lost Vigor and Failing Manhood; restores the weakness of body or mind caused by over-work, or the errors or excesses of youth. This Remedy absolutely cures the most obstinate cases when all other TREATMENTS have failed even to relieve. Sold by druggists at $1 per package, or six for $5, or sent by mail on receipt of price by addressing THE JAMES MEDICINE CO., Toronto, Ont. Write for pamphlet. Sold in Charlottetown by G. E. Hughes druggist.

Grateful—Comforting.

Epps's Cocoa.

BREAKFAST.

"By a thorough knowledge of the natural laws which govern the operations of digestion and nutrition, and by a careful application of the properties of well-selected Cocoa, Mr. Epps has provided our breakfast tables with a delicately flavored beverage which may save us many heavy doctors' bills. It is by the judicious use of such articles of diet that a constitution may be gradually built up until strong enough to resist every tendency to disease. Hundreds of subtle maladies are floating around us ready to attack wherever there is a weak point. We may escape many a fatal shaft by keeping ourselves well fortified by pure blood and a properly nourished frame."—Civil Service Gazette.

Made simply with boiling water or milk. Sold only in packets, by Grocers, labelled thus,

JAMES EPPS & CO., Homeopathic Chemists, London, England.

STAMPS WANTED.

OLD Canadian, United States' and other stamps, as used 25 to 40 years ago. For many pay $1 to $5 each

GEORGE LOWE
346 Spadina Avenue, Toronto,

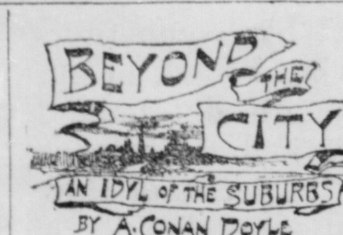

COPYRIGHT, 1893, BY AUTHORS' ALLIANCE. ALL RIGHTS RESERVED.

CONTINUED.

The cabman looked helplessly about him with a bewildered, questioning gaze, as one to whom alone of all men this unheard of and extraordinary thing had happened. Then rubbing his head he mounted slowly onto the box and drove away with an uptossed hand appealing to the universe. The lady smoothed down her dress, pushed back her hair under her little felt hat and strode in through the hall door, which was closed behind her. As with a whisk her short skirts vanished into the darkness the two spectators—Miss Bertha and Miss Monica Williams—sat looking at each other in speechless amazement. For 50 years they had peeped through that little window and across that trim garden, but never yet had such a sight as this come to confound them.

"I wish," said Monica at last, "that we had kept the field."

"I am sure I wish we had," answered her sister.

CHAPTER II.

BREAKING THE ICE.

The cottage from the window of which the Misses Williams had looked out stands, and has stood for many a year, in that pleasant suburban district which lies between Norwood, Anerley and Forest Hill. Long before there had been a thought of a township there, when the metropolis was still quite a distant thing, old Mr. Williams had inhabited "The Brambles," as the little house was called, and had owned all the fields about it. Six or eight such cottages scattered over a rolling countryside were all the houses to be found there in the days when the century was young. From afar, when the breeze came from the north, the dull, low roar of the great city might be heard like the breaking of the tide of life, while along the horizon might be seen the dim curtain of smoke, the grim spray which that tide threw up.

Gradually, however, as the years passed, the city had thrown out a long brick feeler here and there, curving, extending and coalescing, until at last the little cottages had been gripped round by these red tentacles and had been absorbed to make room for the modern villa. Field by field the estate of old Mr. Williams had been sold to the speculative builder and had borne rich crops of snug suburban dwellings arranged in curving crescents and tree lined avenues. The father had passed away before his cottage was entirely bricked round, but his two daughters, to whom the property had descended, lived to see the last vestige of country taken from them.

For years they had clung to the one field which faced their windows, and it was only after much argument and many heartburnings that they had at last consented that it should share the fate of the others. A broad road was driven through their quiet domain, the quarter was renamed "The Wilderness," and three square, staring, uncompromising villas began to sprout up on the other side. With sore hearts the two shy little old maids watched their steady progress and speculated as to what fashion of neighbors chance would bring into the little nook which had always been their own.

And at last they were all three finished. Wooden balconies and overhanging eaves had been added to them, so that, in the language of the advertisement, there were vacant three eligible Swiss built villas, with 16 rooms, no basement, electric bells, hot and cold water and every modern convenience, including a common tennis lawn, to be let at £100 a year or £1,500 purchase. So tempting an offer did not long remain open. Within a few weeks the card had vanished from No. 1, and it was known that Admiral Hay Denver, V. C., C. B., with Mrs. Hay Denver and their only son, was about to move into it. The news brought peace to the hearts of the Williams sisters. They had lived with a settled conviction that some wild, impossible colony, some shouting, singing family of madcaps, would break in upon their peace. This establishment at least was irreproachable.

A reference to "Men of the Time" showed them that Admiral Hay Denver was a most distinguished officer who had begun his active career at Bomarsund and had ended it at Alexandria, having managed between these two episodes to see as much service as any man of his years. From the Taku forts and the Shannon brigade to dhow harrying off Zanzibar there was no variety of naval work which did not appear in his record, while the Victoria cross and the Albert medal for saving life vouched for it that in peace as in war his courage was still of the same true temper. Clearly a very eligible neighbor this, the more so as they had been confidentially assured by the estate agent that Mr. Harold Denver, the son, was a most quiet young gentleman, and that he was busy from morning to night on the Stock Exchange.

The Hay Denvers had hardly moved in before No. 2 also struck its placard, and again the ladies found that they had no reason to be discontented with their neighbors. Dr. Balthazar Walker was a very well known name in the medical world. Did not his qualifications, his memberships and the record of his writings fill a long half column in The Medical Directory from his first little paper on the "Gouty Diathesis" in 1859 to his exhaustive treatise upon "Affections of the Vaso-Motor System" in 1884? A successful medical career which promised to end in a presidentship of a college and a baronetcy had been cut short by his sudden inheritance of a considerable sum from a grateful patient, which had rendered him independent for life and had enabled him to turn his attention to the more scientific part of his profession, which had always had a greater charm for him than its more practical and commercial aspect. To this end he had given up his house in Weymouth street and had taken this opportunity of moving himself, his scientific instruments and his two charming daughters (he had been a widower for some years) into the more peaceful atmosphere of Norwood.

There was thus but one villa unoccupied, and it was no wonder that the two maiden ladies watched with a keen interest, which deepened into a dire apprehension, the curious incidents which heralded the coming of the new tenants. They had already learned from the agent that the family consisted of two only, Mrs. Westmacott, a widow, and her nephew, Charles Westmacott. How simple and how select it had sounded! Who could have foreseen from it these fearful potents which seemed to threaten violence and discord among the dwellers in The Wilderness? Again the two old maids cried in heartfelt chorus that they wished they had not sold their field.

"Well, at least, Monica," remarked Bertha as they sat over their teacups that afternoon, "however strange these people may be, it is our duty to be as polite to them as to the others."

"Most certainly," acquiesced her sister.

"Since we have called upon Mrs. Hay Denver and upon the Misses Walker, we must call upon this Mrs. Westmacott also."

"Certainly, dear. As long as they are living upon our land I feel as if they were in a sense our guests, and that it is our duty to welcome them."

"Then we shall call tomorrow," said Bertha, with decision.

"Yes, dear, we shall. But, oh, I wish it was over!"

At 4 o'clock on the next day the two maiden ladies set off upon their hospitable errand. In their stiff crackling dresses of black silk, with jet bespangled jackets and little rows of cylindrical gray curls drooping down on either side of their black bonnets, they looked like two old fashion plates which had wandered off into the wrong decade. Half curious and half fearful, they knocked at the door of No. 3, which was instantly opened by a redheaded page boy.

(To be Continued.)

USE POND'S EXTRACT

FOR PILES BURNS SORE EYES WOUNDS SORES Headache AND ALL PAIN

Have the early frosts or too late a lingering by the garden gate again aroused that RHEUMATISM so peacefully slumbering the summer long? Well, if it's very bad you must change your diet and perhaps take some distasteful drug—the doctor will tell you what—but first rub thoroughly the part afflicted with POND'S EXTRACT, then wrap it warmly with flannel, and the rheumatism may wholly disappear. It will certainly be much relieved. Now that you have the POND'S EXTRACT try it for any of the many things its buff wrapper mentions. It's a wonderful curative. But don't accept substitutes.

POND'S EXTRACT CO., 76 Fifth Ave., N. Y.

FOR COLDS CUTS BRUISES SPRAINS SORE THROAT Catarrh AND AFTER SHAVING

I. X L Grain Crusher

—AND—

TURNIP SLICER.

Having a large stock of the above Farm Implements on hand, and wishing to close them out this season, for the next two months I will sell them for 12 bushels of good White Russian Wheat, delivered at Charlottetown. Parties sending Wheat by train will have Bags returned with Crusher.

Extra Rings for the above always on hand.

D. W. FINLAYSON,

Ch'town, Dec. 27, 1893—eod & wy LEPAGE'S OLD STAND.

COLONIAL HOUSE,

PHILLIPS SQUARE.

(x)

DISCOUNTS EXTRAORDINARY.

Owing to the death of our senior partner, MR. HENRY MORGAN, and the consequent re-arrangement of the firm, we intend making an extraordinary effort during the month of January to reduce our stock to the lowest possible point, that everything may be in good shape for starting the new business in February. To accomplish this, we have decided to make even greater sacrifices than has been our custom in the Annual January Sale. These sacrifices will be in the form of discounts, and will commence TUESDAY MORNING, 2nd January, and continue till the end of the month.

HENRY MORGAN & CO.,

January 2, 1894—tu thu sat MONTREAL.

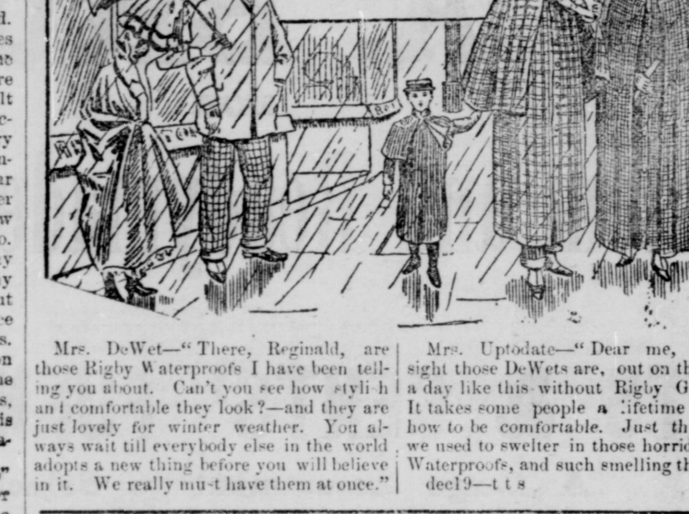

Mrs. DeWet—"There, Reginald, are those Rigby Waterproofs I have been telling you about. Can't you see how stylish and comfortable they look?—and they are just lovely for winter weather. You always wait till everybody else in the world adopts a new thing before you will believe in it. We really must have them at once."

Mrs. Uptodate—"Dear me, what a sight those DeWets are, out on the streets a day like this without Rigby Garments. It takes some people a lifetime to learn how to be comfortable. Just think how we used to swelter in those horrid Rubber Waterproofs, and such smelling things."

dec19—t t s

What is CASTORIA

Castoria is Dr. Samuel Pitcher's prescription for Infants and Children. It contains neither Opium, Morphine nor other Narcotic substance. It is a harmless substitute for Paregoric, Drops, Soothing Syrups, and Castor Oil. It is Pleasant. Its guarantee is thirty years' use by Millions of Mothers. Castoria destroys Worms and allays feverishness. Castoria prevents vomiting Sour Curd, cures Diarrhœa and Wind Colic. Castoria relieves teething troubles, cures constipation and flatulency. Castoria assimilates the food, regulates the stomach and bowels, giving healthy and natural sleep. Castoria is the Children's Panacea—the Mother's Friend.

Castoria.

"Castoria is an excellent medicine for children. Mothers have repeatedly told me of its good effect upon their children."

Dr. G. C. Osgood, Lowell, Mass.

"Castoria is the best remedy for children of which I am acquainted. I hope the day is not far distant when mothers will consider the real interest of their children, and use Castoria instead of the various quack nostrums which are destroying their loved ones, by forcing opium, morphine, soothing syrup and other hurtful agents down their throats, thereby sending them to premature graves."

Dr. J. F. Kincheloe, Conway, Ark.

Castoria.

"Castoria is so well adapted to children that I recommend it as superior to any prescription known to me."

H. A. Archer, M.D., 111 So. Oxford St., Brooklyn, N. Y.

"Our physicians in the children's department have spoken highly of their experience in their outside practice with Castoria, and although we only have among our medical supplies what is known as regular products, yet we are free to confess that the merits of Castoria has won us to look with favor upon it."

United Hospital and Dispensary, Boston, Mass.

Allen C. Smith, *Pres.*,

The Centaur Company, 77 Murray Street, New York City.

The Highest Standard of Excellence in Point of Flavor, Nutrition and Digestibility

—HAS BEEN ATTAINED BY—

JOHNSTON'S FLUID BEEF.

The public have a positive guarantee that hey are getting the best possible form of concentrated nourishment.

REFUSE ALL SUBSTITUTES.

December 2, 1893.

Don't Stuff a Cold.

If you do you will nine times in ten, have a fever to starve.

A cold is a shock received by the myriad nerves that bristle near the surface of a human body. This shock is transmitted to the nerve centres, and then back to the mucous membrances, forcing a great amount of blood to those membrances, creating a more or less severe irritation and consequent rise in the temperature, followed by chills. Excess of food in the stomach still more increases the temperature, and, worst of all, helps clog secretions or natural outlets of the body. It is high time we broke away from an old notion which, like some others, has done more harm than good. For example, in years past how many poor fever sufferers, burning with internal fire and thirst, were hurried to an untimely grave because not allowed cooling drinks or a bit of ice by the old time treatment for fevers as foolish as the adage for colds. At last one cunning delirious patient got to a pump of cold water and drank his fill; detemined no to leave till the well ran dry, he slacked the fever, recovered, and doctors learned a lesson. Experimenting with a severe cold is a dangerous custom, as most persons try one remedy only untill some friend suggests another "sure cure," as Mark Twain so humorously describes. When slight hoarseness or tightening of the nase membranes warns one of a skin exposure or chill from wet, act promptly; a delay is dangerous. With children it may mean croup and strangulation with adults, catarrh, bronchitis, perhaps pneumonia. If neglected, nothing can prevent the sneezing, red nose, and woe-begone look of a person with a cold. Scores of mothers would as soon go to bed without matches in the house, as without that old fashioned remedy, Johnson's Anodyne Liniment, near at hand for croupy children. Used with a mild laxative, as described in a pamphlet which I. S. Johnson and Co., Boston, Mass., will send free to anyone, Johnson's Liniment will cure a cold for adults quicker than any known remedy. A mild nutritious diet, a gentle physic to open the secretions, and a bottle of that old Anodyne from your druggist, will conquer any cold. Johnson's Anodyne Liniment was originated by an old family physician more than seventy years ago.

THE MOTHER'S INFLUENCE.

Few, we believe, individually appreciate the enormous hidden force in educational and moral influence exerted upon them by their mothers. Were a college founded for the propagation of right living, its professors would touch only superficially the inner life of its students. It would be, in fact, a superfluous institution, for life itself is such a school. We begin here like children, understanding such instruction alone as appeals to the heart, and of this every man's mother holds the key.

Comprehending this, a wise mother should improve every occasion as a stimulus to an exercise in morality, teaching even by the glance of her eye, as it appeals to the innate love of her child; and this fundamental instruction will take root as deeply as though the pupils were already older, excluding superficiality from the fact that she can touch the soul to its innermost core.

When one leaves a mother's influence, one is already a moral man, or one is not, and of a hundred who are so, ninety-nine, even though unconsciously, are indebted to the mother.

Testing His Honesty.

Your druggist is honest if when you ask him for a bottle of Scott's Emulsion he gives you just what you ask for. He knows this is the best form in which to take cod liver oil.

A Railway Manager Says:

"In reply to your question do my children object to taking Scott's Emulsions, I say No! on the contrary, they are fond of it and it keeps them pictures of health."

A Pure Breath is an added Charm.

Many a beautiful form and face loses its charm in an impure breath. Catarrh does not choose its victims, the innocent babe, the beautiful and witching maiden, and the manly lover alike fall victims to this offensive and foul plague. Hawker's Catarrh Cure will positevly cure the most aggravated cases of Catarrh, restoring to the breath its pre-tine sweetness and removing all its disagreeable and unhealthy symptoms. Sold everywhere, only 25cts.

The Children's Favorite—Hawker's Tolu and Wild Cherry Balsam.

REAL MERIT is the characteristic of Hood's Sarsaparilla. It cures even after other preparations fail. Get Hood's and **ONLY HOOD'S.**

Captain John R. Hire, of schooner Lillian, says: "I was suffering with inflammation of the chest, brought on by exposure at sea. Took a good supply of Puttner's Emulsion, which perfectly cured me. It has given me a new set of lungs.

USE SKODA'S DISCOVERY, the great Blood and Nerve Remedy.

Salt! Salt!

IN STORE.

3,500 Bags Liverpool Salt,
320 " Fishery "
1,000 bush. Turk's Island Salt, crushed,
1,000 " " " uncrushed

PEAKE BROS. & CO.

jan2

NEW FRUITS.

300 boxes fine O. S. Valencia Raisins
1500 " selected " "
300 " layer " "
50 barrels Currants,
190 cases "
50 boxes Dates,
20 " Oranges,
20 kegs Grapes,
20 bags Nuts (Filberts).

N, B. & M. RATTENBURY.

dec22

DYEING COMPANY.

Gold Medalist Dyers and Cleaners,

MONTREAL.

WE ARE PREPARED TO DYE all class of goods and garments equal to any House in Europe.

FRENCH CLEANING a specialty.

All information regarding shades, prices, &c., furnished by

CHAS. IVES MORRISON,
Agent, Queen Street.

sept25—eod

The Daily Examiner

The Leading Paper of P. E. Island.

THE LARGEST in Size and Circulation.

THE BEST for the Public and for Advertisers.

One Year, - - - $4	Three Months, - $1
Six Months, - $2	One Month, - 35c

Read This Splendid Offer to Subscribers:

McCLURE'S MAGAZINE FREE

to everyone subscribing for THE DAILY EXAMINER for 12 months at 40 cents a month. By special arrangement with the publishers, we are enabled to make a most exceptional offer to send McCLURE'S MAGAZINE FREE FOR ONE YEAR to everyone who fills out the following blank form, subscribing for THE DAILY EXAMINER for 12 months at 40 cents a month.

CUT THIS OUT AND SEND IT TO US.

The Examiner Publishing Co.,

Charlottetown, P. E. Island.

You will please send to my address the DAILY EXAMINER for 12 months from date, for which I agree to pay 40 cents a month, it being understood that you are to have sent to my address for one year, without extra charge, McCLURE'S MAGAZINE, commencing with the current number.

Name..

Date.............................. Address..............................

CALL AT OUR OFFICE and see the entertaining and finely illustrated McCLURE'S MAGAZINE, which has among its contributors the most famous authors in America and England, including R. L. Stevenson, Rudyard Kipling, A. Conan Doyle, Octave Thanet, William Dean Howells, Bret Harte, Clark Russell, Joel Chandler Harris, Thomas Hardy, J. T. Trowbridge, Jerome K. Jerome, Frances Hodgson Burnett, Theodore Roosevelt, Joaquin Miller, Gilbert Parker, John Burroughs, Hamlin Garland, Prof. E. S. Holden, Prof. C. A. Young, H. H. Boyesen, Robert Barr, Henry M. Stanley, Archibald Forbes, Andrew Lang, and many others.

Each number of McCLURE'S MAGAZINE contains two illustrated interviews with famous people. Jules Verne, Frances Hodgson Burnett, Tissandier, the famous French Balloonist, Archdeacon Farrar, Thomas A. Edison, F. Hopkinson Smith, H. H. Boyesen, Alphonse Daudet, Camille Flammarion, Edward Everett Hale, Professor Graham Bell and many others, have furnished material for especially prepared interviews, which will appear fully illustrated in this magazine.

HENRY M. STANLEY will contribute, especially for young readers, a story of AFRICAN ADVENTURE.

NATURAL HISTORY AND ADVENTURE.—There will be several articles written by Raymond Blathwayt, who has been called by Mr. W. T. Stead the best interviewer in England, from material furnished him by Carl Hagenback, of Hamburg, the great animal importer and trainer. These articles deal with the Capture of Wild Beasts, the Training of Wild Beasts, the Transportation of Wild Beasts, the Adventures and Escapes of Carl Hagenbeck. The series will be illustrated by an English artist of great skill in drawing animals.

JOHN BURROUGHS, C. F. HOLDER, DR. C. C. ABBOTT and other writers famous for their work in this field, will contribute to the Magazine.

Of interest to both Young and Old will be PROF. R. L. GARNER'S AFRICAN EXPEDITION TO THE GORILLAS. Arrangements have been made, in connection with a leading English review, to publish Professor Garner's letters descriptive of his present expedition to Africa. Professor Garner is noted the world over for the curious and interesting investigations he is making in the speech of monkeys. He sailed for Africa last September for the purpose of further pursuing his studies in the native haunts of the gorilla. The illustrations of these articles will be from photographs taken by Prof. Garner in Africa.

McCLURE'S MAGAZINE also contains most interesting articles under the heads The Edge of the Future," "Newest Knowledge," "Knowledge of Immediate Value," The Present Hour," "Stranger than Fiction," etc.

We are offering this splendid Magazine with THE DAILY EXAMINER for only $4.60 a year, payable in advance or in monthly instalments of 40c. as desired.

We make this exceptional offer in order that we may secure a large number of new subscribers, but all who are already subscribers may avail themselves of this opportunity to secure practically free this great popular Magazine. Address:

The Examiner Publishing Co.,

CHARLOTTETOWN, P. E. ISLAND.

Oh, Yes, we are sure

That you can get a much better class of New, Pure Fresh GROCERIES at the NEW STORE than elsewhere in the city. Everything for Christmas. Just try.

J. D. McLEOD & CO.

Charlottetown, December 14, 1893—tu th sat

Platform Scales.

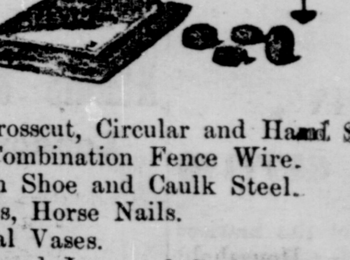

Counter Scales.

Disston's Crosscut, Circular and Hand Saws.
Barb and Combination Fence Wire.
Iron, Sleigh Shoe and Caulk Steel.
Horse Shoes, Horse Nails.
English Coal Vases.
Galvsnized and Japanned Coal Hods.

(x)

FENNELL & CHANDLER

Charlottetown, November 1893—tu fri

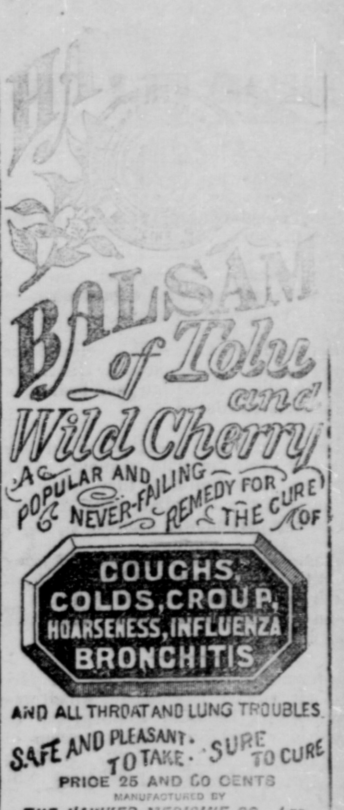

S. R. FOSTER & SON,
Manufacturers of Wire Nails, Steel and Iron cut Nails and Spikes, Tacks, Brads, Shoe Nails, Hungarian Nails, &c
ST. JOHN, N. B.

Farm For Sale.

THE subscriber offers for sale his farm on the Mount Edward Road, about one mile and a half from the city, well and favorably known as the "Welsh Farm." The farm consists of sixty acres, and contains a good Dwelling House and five Outbuildings, all in good condition. There is also a good orchard in connection. Terms easy. Apply to

C. BENOIT,
Water Street.

July 3, 1893.

GRATEFUL. PLEASING RELIEF AFTER MANY DAYS.

How a Queens County Man Found Permanent Healing.

His Own Experience Tells Fully and Freely some Truths which all Readers of this Paper Should Know.

Here and there, in almost every town of our province, are "chronic" cases over which doctors disagree; cases that become worse year after year. It is to reach such that the gentleman to whom these lines refer, and whose portrait is here given, has written the story of his case.

Mr. Branscomb's home is in Chipman, Queens Co., N B. It was there that a representative of the Groder company called upon him, Sept. 1st, of the present year. His greeting was most cordial He gladly acknowledged his thanks, giving expression to the following statement:

"It is five years since I first became afflicted with a form of indigestion Last winter it became more severe, developing into chronic diarrhœa. I cannot tell you how much I suffered for SIX LONG WEEKS. It seemed as though relief could not be found. You will remember how I told you of my condition and asked your advice [illegible] a bottle of GRODER'S SYRUP. You told me that the medicine was a laxative and might not meet my need. I delayed buying for a few hours until I began to hope that it would help me. Even my clothes seemed a burden because of bloating of stomach It was with difficulty that I kept about sufficiently to attend to my business.

But I am a well man now from the use of your remedy In three days after I bought GRODER'S SYRUP the terrible pain and distress across my stomach were removed. My bowels rapidly assumed a natural, healthy condition. Now I eat and drink as well as I ever could. I have gained constantly in flesh since March last. I am perfectly cured

It seems a duty for me to state my case fully, that others who suffer as I did may know where to find a cure."

Truly yours,

E. A. BRANSCOMBE,