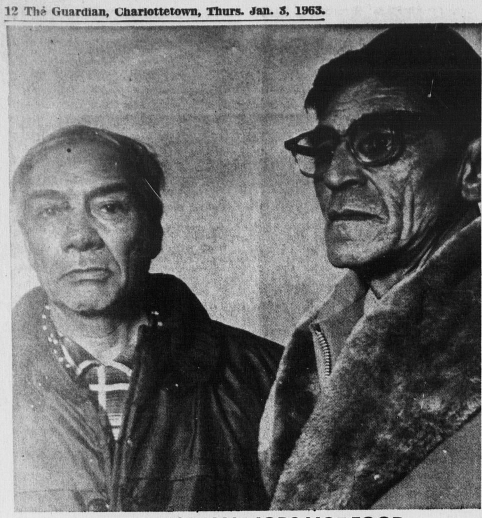

INDIANS WANT JOBS NOT FOOD

Chief Gilbert MacDonald, left, of the Nelson House Indian Reserve 400 miles north of Winnipeg said his people need jobs, not food, in order to make better lives for themselves. Chief MacDonald and Cree interpreter William Thomas flew to Winnipeg with Premier Duff Roblin to continue talks regarding better opportunities for Northern Manitoba and Metis. (CP Wirephoto)

DAILY MARKETS

MONTREAL

(Continued from page 10)

Campbell	1700	415	385	415	+40
Cal Ed	200	$22½	22½	22½	+ ¼
CS Pete	700	490	490	490	+45
C Dredge	200	$8⅝	8	8	— ½
C Kodiak	1500	44	43	44	*2
C Power	300	$9¼	9¼	9¼	— ¼
Canorama	1000	12	12	12	+ ½
Cantexas	1500	145	145	145	—5
Carbec	1000	8	7	8	+2
Chemaloy	4950	93	90	90	—4
C New Pac	2000	20	20	20	+2
C Paper	1259	$36¾	36⅜	36⅜	— ¾
CQ Yell	500	4	4	4	+ ½
D Explorer	3000	24½	23	24½	
D Lease	1500	41	41	41	—2
Dumagam	6600	67	64	64	—4
Dumont	2000	18	18	18	
Fab	2500	10	10	10	
Fox Lake	1000	20	20	20	—1
Fundy	2000	7	7	7	
G Autotron	130	330	330	330	
Glen Lake	2150	200	195	200	
Gold Age	5000	11	11	11	+1
Int Helium	6551	205	190	194	—8
Int Dredg	1400	7½	7½	7½	
Jubilee	10200	295	280	295	+5
Keeley Ft	1000	60	60	60	
Kiena	5600	290	285	290	+5
Majtrans	10000	7½	7½	7½	— ½
M Hygrade	4000	71	70	70	—2
Marchant	600	93	93	93	—1
Massval	500	9½	9½	9½	+ ½
Midepsa	500	305	290	300	—15
Mer Chip	2500	20	19	19	
Merrill	3000	62	62	62	+2
Monpre	7600	33	32	32	—1
Mt Pleast	5600	142	141	141	+1
Nat A Vend	100	170	170	170	+5
Needco	250	175	175	175	
N Jack L	62000	12	11	11	
NW Amulet	6500	10	10	10	
NA Rare	2000	33	33	33	— ½
Opem Expl	1000	14	14	14	+ ½
PA Inv	700	300	300	300	
Pat Silver	1500	33	31	31	—3
Paudash	500	5	5	5	
Peace Riv	1000	215	200	200	—25
Pcupine	17000	4½	4	4	
Pow Cp Ipr	100	$45	45	45	
Que Cobalt	250	235	235	235	*5
Roberval	16000	27	21	26	—2
Ruby Foo	125	255	255	255	—5
StL Colum	1200	400	400	400	
St L Dv Lds	1000	100	100	100	+10
Shop Save	258	$6½	6½	6½	— ⅛
Silv Reg	5700	51	49	51	+2
S Dufault	1000	8	8	8	+2½
Spartan	8400	78	70	78	+6
Tache	1000	10½	10½	10½	+ ½
Tazin	2000	7	7	7	+ ½
Tib Expl	78000	14	12	13	—1
U Asbestos	100	380	380	380	
Un Obalski	1400	40½	40	40½	+1½
U Prin	100	38	30	38	+3
U Towns El	200	$11½	11½	11½	+ ½
Vanguard	3500	6	6	6	+ ½
Virginia	5500	4	4	4	+ ½

Closing sales: Industrials 124,000; mines and oils 333,900.

TORONTO

institutions paced the stock market to a moderate gain amid light post-holiday trading Wednesday.

Guaranty Trust was strongest, rising 2⅜ to 63⅞. Industrial Acceptance advanced 1¼ and Investors Syndicate A ¾.

Banks had Montreal up ⅜, Royal ¾, Toronto-Dominion ½ and Canadian Imperial Bank of Commerce ⅜.

Bell Telephone, Dominion Foundries and Steel each climbed ¼.

Losers included Distillers-Seagrams and Consolidated Paper, each off ⅝, Moore Corporation, down ¾, and Page - Hersey Tubes, down one point.

Shawinigan, on a turnover topping 48,000 shares, slipped ⅛ to 29⅞.

O the exchange index, industrials rose 1.05 to 577.55, base ern oils .83 to 115.54 and westernoils .83 to 115.23. Golds fell .03 to 86.11. Closing volume was 2,340,000 shares compared with 2,598,000 Monday.

Among base metals, Consolidated Mining and Smelting gained ½ and Falconbridge ⅛, while Hudson Bay Mining and International Nickel each dipped ¼. Speculatives featured a 13-cent gain to $1.67 by Willroy Mines.

TORONTO CLOSING STOCKS

By The Canadian Press...

Toronto Stock Exchange—Jan. 2

Complete tabulation of Wednesday transactions. (Quotations in cents unless marked $. z—Odd lot. xd—Ex-dividend, xr—Ex-rights. xw — Warrants. Net change is from previous board-lot closing sale.)

Stock	Sales	High	Low	Close	Net Ch'ge
Acad Uran	11000	6	5½	5½	+ ½
Advocate	2100	630	625	630	+5
Agnico	4000	45	43	45	+2
Accra	2000	26½	25	26½	— ½
Amal Rare	3025	15	14½	14½	— ½
Anacon	8200	32½	31	31	—2
Anglo Hur xd	100	715	715	715	—10
Ansil	1000	11¼	11¼	11¼	+1
A Arcadia	5920	36½	34½	36	
A Arcad Bw	5000	14	13	13	+1½
All C Cop	1700	105	102	105	—3
Aumacho	1500	7	7	7	
Bankeno	1000	30	28	28	—8
Barnat	500	101	100	100	
Bary Expl	2100	16	16	16	
Baska	3000	7	7	7	
Belcher	2500	43	42	42	—1
Bethlm	1100	228	228	228	*3
Bibis	70000	13½	12½	13	
Bidcop	15000	10½	9½	10	
Bouzan	4000	43	41½	41½	— ½
Bralorne	1846	595	590	590	
Brunswk	350	350	350	350	
Cadamet	6950	13½	12½	13	+2
Camp Chib	36670	425	380	410	+30
C Tung	1100	140	138	140	+5
C Astoria	19500	11	9½	10½	
C Dyno	1000	102	101	102	+2
C Malart	2750	35	35	35	
C N Inca	1000	8	8	8	+1
C Silica	500	99	99	99	—1
Can-Erin	7500	10½	10	10	+ ½
Cassiar	190	$10½	10½	10½	— ⅛
Cent Pat	8100	125	118	125	+7
Cent Porc	1000	5½	5½	5½	
Cheskirk	140800	9	7½	8	
Chester	6520	18	17½	18	
Chib M	11500	36½	32	35½	+1½
Chimo	1000	45	45	45	
Chrom	100	165	165	165	+5
Coch Wil	620	435	435	435	
Comb Met	1500	20	20	20	+1
Coniaur	500	21	21	21	+5
Con-Key	2000	11	10½	10½	— ½
C Bellek	1500	6½	6½	6½	— ½
Con C Cad	800	4½	4½	4½	
C Discov	60	8	85	85	+6
CG Arrow	1000	59	59	59	*1
C Halli	10400	34	32	32	—1½
C Marben	1000	33	32½	33	
C Marcus	3100	102	100	101	—1
C Mogul	700	114	110	112	+1
C Morrison	3000	53	51	52	—1
C Mosher	1900	210	205	210	+8
C Northld	500	27	27	27	—1
Cons Que	2000	38	38	38	
C Rambler	150	103	103	103	+2
C Sannorm	1000	5½	5½	5½	..
Conwest	240	450	445	445	—5
Con Shaw	5999	48	46½	48	—1
Cop Corp	2000	17	17	17	+1
Cop-Man	1000	8	8	8	+1
Coulee	15500	42	40	41	+1½
Craigmt	100	$19¼	19¼	19¼	+ ¼
Crowpat	46000	10½	9½	10½	+2
Daering	8000	16	15	15	—1
D'Aragon	35800	26½	22	26	+3½
De Cour	8000	9	8	9	—1
Der Horn	900	19½	19½	19½	
Delhi Pac	1000	26	26	26	+2
Denison	490	$10⅝	10½	10½	— ⅛
Dicknsn	705	410	400	400	+5
Dome	190	$25	25	25	
E Amphi	3000	7	7	7	+1
East Mal	300	255	250	255	*7
East Sull	200	198	198	198	—1
Elder	500	102	102	102	—3
Eldrich	72000	22	19	20½	+2½
Faraday	900	172	168	169	—7
F west T	5000	11	11	11	
Fatima	2000	16½	16½	16½	+1
Frncoeur	4510	12	12	12	
Frobex	720	75	75	75	
Gaitwin	9000	10	8	10	+2½
Genex	12000	10	9	10	+1
Giant YK	280	$11	10⅞	10⅞	+ ⅛
Glenn Uran	1000	4½	4½	4½	
Goldale	1000	25	25	25	+1
GF Mining	3000	16½	16½	16½	+ ½
Goldray	1500	31	31	31	—3
Grandroy	2025	14	14	14	+ ½
Granduc	1325	375	360	360	+10
Gunnnar	5266	1050	970	995	
Hallnor	100	210	210	210	+10
Har-Min	37800	15	13½	15	+2½
Hasaga	5000	16	15	15	*1½
H of Lakes	2000	11	10½	11	
Headway	8500	25	24½	25	+1
Heath	3500	6	5½	6	+ ½
Hollinger	1125	$21¼	20⅝	21¼	+ ½
Howey	1180	295	285	295	+10
Hud Bay	75	$51½	50⅞	50⅞	— ½
Hydra Ex	580	30	30	30	—2
Inspiratn	1000	48½	48	48½	
Irish Cop	700	37½	37½	37½	+2½
Iron Bay	1100	100	100	100	
J Waite	14500	23½	23	23	— ½
Jacobus	4200	24	22½	24	+ ½
Jellicoe	3000	5	5	5	
Joburke	500	9	9	9	
Jonsmith	8000	11½	11½	11½	— ½
Joutel	1085	119	114	119	+5
Keeley Fr	34000	60	57	60	
Kenville	10000	5¼	5¼	5¼	
Kerr Add	3400	650	645	645	
Kirk Min	5090	36	36	36	
Kirk Town	2500	17	17	17	—2
L Dufault	3420	535	520	525	—5
Lake Ling	600	8	8	8	+1
L Osu	4000	15	15	15	—1
L Shore	265	250	250	250	—10
Langis	5000	30	30	30	++
Latin Am	42200	33	29	30	—3
Leitch	4500	150	138	150	+15
Lencourt	70500	16	14½	15	
Lexindin	3000	5	4½	5	+ ½
LL Lac	2093	174	165	174	*9
Lorado	3000	124	123	123	—2
Lyndhst	1500	13½	13½	13½	— ½
Lynx	1500	½	½	5½	— ½
Macassa	520	365	365	365	—
Macfie	500	4	4	4	
MacLeod	800	112	112	112	—8
Magnet	17500	5	5	5	+1
Malartic	2500	80	80	80	—7
Maneast U	500	4½	4½	4½	
Mrboy	2400	13	13	13	
Marcon	2000	7	7	7	+ ½
Maritime	1500	48	47½	48	—1
Martin	4500	52	51	52	
Matatch	2500	9½	9	9	
Mattgmi	400	875	855	875	+15
McIntyre	z50	$43¼	43¼	43¼	
McKen	5000	28	27	28	—1
McMar	10000	5	5	5	
McWat	5000	24	23½	23½	— ½
Mentor	2500	26	25½	26	
Merrill	4200	68	60	62	+4
Midrim	1000	26	26	26	
Min Corp	295	$14	14	14	+ ¼
Min-Ore	1500	8	7½	8	+ ½
Moneta	1000	76	75	76	—2
Mt Wright	3000	41	40½	41	—1
Multi-M	2000	20	19	19	
Murray M	600	108	108	108	+1
Nama Cr	36300	11½	10	11	+1
Nealon	7500	225	220	222	—2
New Ath	10000	27½	26½	27	
New Bid	3000	5½	5½	5½	
Newconex	1150	$445	430	445	+10
Nconex wts	4800	$115	110	115	
New Hosco	10500	119	115	116	—2
N Kelore	6500	9½	9	9½	
Newlund	2900	4	14	14	
N Mylama	1500	16	16	16	
Newnor	8500	16	15½	16	
New Royn	3500	11	11	11	
New Taku	1000	13	13	13	
Nickel MS	2181	35	35	35	—1
Norbeau	1200	22	22	22	—2
Norgold	500	5	5	5	
Norlartic	2000	18	17	18	+1½
Normetal	450	290	282	290	
Norpax	600	11	11	11	
N Coldstrm	1200	51	51	51	—3
Northgate	4620	625	610	615	—15
N Goldcrt	5166	17½	17	17	—1
N Rank	4500	26	26	26	— ½
Norsp A w	200	36	36	36	
North Can	2200	255	245	245	—10
Norvalie	1000	8½	8½	8½	+ ½
N Beaue	500	36	36	36	+1
O'Leary	1000	10	10	10	—1½
Opemiska	2400	685	675	675	—15
Orchan	1000	199	199	199	—6
Ormsby	4000	20	20	20	
Osisko	2500	45	44	44	
Paramaq	63000	18½	15	16½	*2½
Patino	244	620	620	620	+5
Pato	200	325	325	325	+29
Paymast	1000	12	12	12	— ½
Pce Expl	1000	10½	10	10½	+ ½
Peerless	2000	16	15	15	—1
Perron	2000	11	10	11	+1
Pick Crow	515	60	60	60	+4
Pitch-Ore	12500	10½	10	10	
Placer	425	$27½	27½	27½	
Preston	1200	695	685	695	
Pros Air	16600	124	115	119	—5
Purdex	27500	14½	13½	14	— ½
Que Chib	500	14½	14½	14½	+1
Que Lab	1500	4½	4	4½	+ ½
Q Mattgmi	2000	15	15	15	
Quemont	210	990	990	990	+5
Radiore	4500	43	41	42	
Raglan	1200	45	45	45	+2
Rayrock	2100	86	86	86	+1
Reeves	200	145	145	145	+13
Rio Algom	7435	$11¾	11½	11⅝	
Rix Athab	4000	27½	26½	26½	
Roche	16750	6½	5½	6	— ½
Ryanor	3500	12	11½	12	
Sand Riv	500	5	5	5	
Satellite	127001	17	16	16	—1
Sherritt	6055	320	305	320	+15
Sigma	100	515	515	515	—35
Silvmaq	3000	17	16	17	*2
Sil Miller	1000	24	24	24	
Siscoe	300	174	172	172	+2
Stanrck	1000	90	90	90	—5
Starratt	5000	8	7½	8	+1
Steeloy	1500	4	3½	4	
Steep R	6780	515	495	495	—15
Sullivan	215	155	155	155	—3
Teck-H	600	162	157	162	
Temag	1200	70	68	70	+5
Thom L	2850	56	55	55	—1
Torbrit	500	33	33	33	
Tormont	1000	26	26	26	
U Asbestos	2110	385	375	380	+5
Un Buffad	13700	54	52	54	+2
Un Keno	900	775	735	775	+45
Un Fort	11000	12	11	11½	+ ½
Upp Can	400	162	160	162	+2
Vandoo	9400	6½	6	6	— ½
Vauze	6000	91	88	91	+6
Violam	4350	140	135	138	—2
Werner	66500	15	14	15	
West Mines	300	240	238	238	—2
W Beaver	500	14	14	14	+1
W Surf I	1000	15½	15	15	+1
Willroy	65100	171	153	167	+13
Wiltsey	71500	18	17	17½	* ½
Wr Harg	z600	80	80	80	
Yale Lead	2000	9½	9½	9½	
Yk Bear	1600	112	109	112	+2
Yukeno	11000	4½	4	4	
Zenmac	12500	29½	29	29½	+ ½
Zulapa	2000	16	16	16	

MOST ACTIVE TORONTO STOCKS

By The Canadian Press

Stock	Sales	High	Low	Close	Net Ch'ge
INDUSTRIALS					
Shawin	48740	$29⅞	29⅛	29⅞	— ⅛
Shell Oil	23716	$14¼	13⅞	14	
BC Pow	9104	$20⅛	19⅞	20	
Cal Pow	8599	$21¼	20¼	20	+ ¾
Cdn Brew	7820	$10⅞	10¼	10⅞	
OILS					
Quonto	29500	32	31	31½	— ½
CS Pete	21620	495	450	490	+50
Glacier	19500	15½	14½	15	+1
Pamoil	16600	51	48	50	+4
C Hi Cr	12058	26	24	26	+2
MINES					
Cheskirk	140800	9	7¼	8	
Satellite	127001	17	16	16	—1
Eldrich	72000	22	19	20½	+2½
Lencourt	70800	16	14½	15	
Bibis	70000	13½	12½	13	

MUTUAL FUNDS

By The Canadian Press

	Bid	Ask
All Cdn Com	..	..
All Cdn Div	..	..
American Growth	7.83	8.53
Beaubran	31.91	34.56
Canada Growth	4.63	5.06
Canadian Investment	10.12	11.10
Canafund	41.28	43.34
Champion Mutual	8.50	9.32
Commonwealth Inter.	7.12	7.80
Commonwealth Lever	7.12	7.80
Corporate Investors	10.01	10.94
Dividend Shares	3.13	3.43
Dominion Equity	17.50	17.89
Dreyfus Inc.	15.42	16.76
European Growth	6.73	7.38
Federated Growth	4.56	4.98
First Oil and Gas	4.55	4.97
Fonds Collectif A	5.97	6.49
Fonds Collectif B	5.42	5.77
Fonds Collectif C	5.76	6.26
Group Inc.	3.38	3.69
Growth Oil and Gas	9.24	9.70
Investors Growth	6.56	7.13
Investors Int'l	4.19	4.56
Investors Mutual	12.25	13.32
Mutual Accumulating	3.50	3.83
Mutual Income	5.02	5.49
North Amer. of Canada	10.50	11.48
One William Street	13.05	14.26
Provident	3.84	4.20
Putnam Growth	7.94	8.63
Radisson	4.47	4.91
Regent	..	..
Savings Investment	9.89	10.73
Supervised Exec 55	..	..
Supervised Exec 56	..	..
Supervised Exec 57	..	..
Supervised Exec 58	..	..
Supervised Growth	..	..
Supervised Income	..	..
TV Electronic	6.96	7.59
Timed Investment	6.10	6.70
United Accumulative	5.83	6.37

SAVE IN 1963

At DOMINION

A worthwhile New Year's resolution: Switch to Dominion and save on food bills, without cutting down on the quality and quantity of the food you buy! Dominion offers you more for your food dollar... more services and features... personal attention at the meat counter—a greater variety of brand names—plus dozens of other up-to-date features that make your weekly shopping trip a pleasant money-saving experience! Try it!

REG. 37c — SPECIAL 27c — SAVE 10c
DAVIDS FOIL FRESH
PLAIN OR SALTED
CRACKERS LB. PKG. **29c**

HOLDER OR SUPERIOR
Biscuits 3 lb. box **89c**
VAN CAMP IN TOMATO SAUCE
Beans with Pork 2 20 oz. tins **35c**
SYMPHONY
Facial Tissue 400 count **29c**
NABISCO
Shredded Wheat 18 OZ. PKG. **34c**

CAMPBELLS TOMATO **SOUP** 10 OZ. TIN **12c**

DOMINO CHOICE **TOMATOES** 28 OZ. TIN **26c**

DOMINO PLAIN OR NIPPY
CHEESE SLICES 8 OZ. PKG. **32c**
BROWNS FUDGE CREAM
BISCUITS 1¼ LB. PKG. **39c**

FIRM GOLDEN RIPE **BANANAS** LB. **19c**

NO. 1 ONT.
COOKING ONIONS 3 LB. BAG **33c**
FIRM
LOCAL CABBAGE LB. **07c**
FIRM
WHITE PARSNIPS LB. BAG **21c**
CRISPY
DELICIOUS APPLES SIZE 140 DOZ. **59c**

SAVE 20c LB.
ENJOY THAT DELICIOUS CRACKLE
FRESH
LEG O' PORK LB. **55c**

CUT THICK FOR BAKING—LEG
PORK STEAK LB. **69c**
MAPLE LEAF FCY. QUALITY RINDLESS
Breakfast BACON LB. **77c**
SAVE 10c MAPLE LEAF PURE PORK
SAUSAGE LB. PKG. **59c**
THICK GOLDEN SMOKED
COD FILLETS LB. **49c**

FROZEN FOODS
DOMINO
FRENCH FRIES 2 9 OZ. PKG. **37c**
ZERO PAK
PEAS 12 OZ. PKG. **23c**
EASTPACK
HADDOCK FILLETS PKG. **45c**
KOLD PAK
STRAWBERRIES 15 OZ. TUB **39c**

GUEST STRAWBERRY **JAM** 24 OZ. JAR **39c**

NON FOOD ITEMS ST. PETERS ROAD
COLORED PLASTIC
DRAIN TRAYS EACH **98c**
REVLON SATIN SET
SPRAY NET 12 OZ. TIN **1.50**
LARGE POLY
KITCHEN MATS EACH **59c**

FLAVOUR PAK **PEAS** CHOICE 20 OZ. TIN **17c**

RICHMELLO
Peanut Butter 16 oz. jar **39c**
ALLENS ASS'T.
Fruit Drinks 3 48 oz. tins **89c**
OAKLEAF CHOICE
Cream Style Corn 2 20 oz. tins **33c**

VALUES EFFECTIVE UNTIL CLOSING SATURDAY, JANUARY 5th. 1963
WE RESERVE THE RIGHT TO LIMIT QUANTITY

DOMINION
QUEEN STREET — ST. PETERS ROAD
DOMINION STORES LTD.