

PIUSVILLE

The pupils of Piusville school progressing favourably under the skillful management of their teachers, Walter Callaghan and Bridget Jones.

Recent guests of Mr. and Mrs. Heber Pruitt, Rosebank, were Mr. and Mrs. Ivan Vessey, Charlottetown.

Mr. and Mrs. Carlyle Ramsey and family, Rosebank, recently visited relatives in Nova Scotia.

Gilbert Gallant has had to enter Western Hospital, Alberton, for treatment.

A delicious turkey dinner was held in the Legion Home, Bloomfield Corner, on Saturday evening in honor of the employees, and their wives, of the Hayes Paving Company, sponsored by the Piusville Women's Institute. Melvin Blanchard was master of ceremonies. During the dinner a few piano selections were rendered by Mrs. John Corcoran. A number of speeches were heard also a few hours of dancing was enjoyed by all.

Members from this vicinity attending the "petit-jury" in Summerside are Charles Johnson, Alberton; John J. Corcoran, Piusville; and John S. Willis, Alberton.

George O'Brien is a patient in the Western Hospital, Alberton.

Mrs. Herman Corcoran returned to her home after visiting relatives in Boston.

A pleasant evening was spent Thursday in St. Anthony's Hall, Bloomfield, when Rev. Father Walsh, Palmer Road, participated on his trip to Rome. Later in the evening the youth club held a social hour with members from other parishes being present.

A card play was also held on Dec. 4th at the home of Mr. and Mrs. Anthony Gallant with seven tables in play. Prizes were won by first, Marina Gallant; second, Fred Gallant; freeze-out, Mrs. Oscar Gallant and Mrs. Ansh Gallant.

BALTIC

Mrs. Millicent Beer has returned to Charlottetown after spending a few days in Malpeque, the guest of Mr. and Mrs. Frank MacNutt and Mr. and Mrs. John MacNutt.

Thomas Turner has sufficiently recovered to return to his home after being a patient for several weeks in Prince County Hospital as a result of getting caught in the power take-off on a combine, while harvesting his grain.

Everett L. Donald, Kensington, was a recent visitor to Central, Lot 16.

Mrs. William Burns is making a good recovery following an operation in Prince County Hospital.

Mrs. Nellie Anderson, Darnley, has been ill.

Mrs. Tyndal Semple, who has been a patient for several weeks in the Prince County Hospital, has returned to her home in Kensington.

Miss Gladys MacDonald, accompanied by her mother, Mrs. Archibald MacDonald of Battic, left recently for Saint John's, N.B., where they plan to spend the winter months.

Mrs. Lester Woodside, Malpeque, has been visiting with relatives in Moncton, N.

Mrs. Leigh Champion, Malpeque, has been spending a few days with her mother, Mrs. Nellie Anderson, Darnley.

YORK

Mrs. Frank Watts, York, is spending a few days at the home of Mr. and Mrs. Edison Watts, Summerside.

Mr. and Mrs. Merrill Higgins were recent guests of Mrs. Donald Crockett, York.

Mr. and Mrs. Howard Watts, Mr. and Mrs. Richard Vessey and Mr. and Mrs. Devar Swan, attended service at Belfast Church Sunday evening.

Mrs. Harry Foster, Charlottetown, is the guest of her brother and sister-in-law, Mr. and Mrs. Randolph Murray, York.

**RIGGEST CITY**  
Johannesburg, the largest city in South Africa, had 1,110,800 inhabitants at the 1960-61 census.

**Larry's Restaurant**  
Free Delivery  
from 11 a.m. to 1 a.m.  
Dial 4-8415-4-9028

The Christmas Gift for everyone . . .

Tickets to the **LOIS MARSHALL CONCERT**

on January 7th may be purchased 2.50 each, at Miller Bros. and 'Toomer' and by mail from the Prince of Wales College office.

# MERRY HOLIDAY DINNERS

START HERE

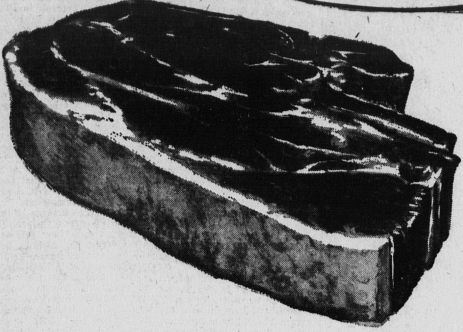

## CHUCK ROAST

Lb. **49<sup>c</sup>**



- |   |                               |                                |  |
|---|-------------------------------|--------------------------------|--|
| LOIN  | LOIN                          | FRESH                          | SWEET PICKLED                                |
| Pork Chops lb. 69 <sup>c</sup>                | Roast End lb. 59 <sup>c</sup> | Plate Beef lb. 39 <sup>c</sup> | Tongue lb. 39 <sup>c</sup>                   |
| D. & F. SUPERIOR SAUSAGES Lb. 53 <sup>c</sup> |                               | BACON ENDS Lb. 29 <sup>c</sup> | SWEET PICKLED PLATE BEEF Lb. 39 <sup>c</sup> |

- |                         |                |                       |
|-------------------------|----------------|-----------------------|
| <b>GRAPEFRUIT JUICE</b> | LIBBYS         | <b>31<sup>c</sup></b> |
|                         | 48 OZ. TIN     |                       |
| <b>MIXED PICKLES</b>    | ROSE BRAND     | <b>3 For \$1</b>      |
|                         | SWEET 16 OZ.   |                       |
| <b>PEANUT BUTTER</b>    | KRAFT          | <b>59<sup>c</sup></b> |
|                         | BIG 28 OZ. JAR |                       |

- |                             |                   |                             |
|-----------------------------|-------------------|-----------------------------|
| <b>SHORTENING</b>           | DOMESTIC          | <b>75<sup>c</sup></b>       |
|                             | 2 1/2 LB.         |                             |
| <b>CAKE MIXES</b>           | TWINKLE           | <b>2 For 39<sup>c</sup></b> |
|                             | WHITE & CHOC.     |                             |
| <b>LARD</b>                 | LIBBYS            | <b>5 For \$1</b>            |
|                             | DEEP BROWN 20 OZ. |                             |
| <b>MAPLE LEAF L.B. PKG.</b> | <b>5 For \$1</b>  | <b>BEANS</b>                |

**Christmas CANDIES**

GANONGS, DOUBLE-DIPS—2 Lb. BOX  
**Chocolates \$1.49**

GANONGS 2 Lb. CELLO  
**CANDIES 69<sup>c</sup>**

● SATIN MIX  
● NOEL MIX  
● CREAMS & JELLIES

BARLEY CANDY SHAPES Lb. BAG  
**TOYS 45<sup>c</sup>**

RIBBON Lb. BAG  
**CANDY 45<sup>c</sup>**

HEINZ—15 OZ.  
**SPAGHETTI**  
FREE PKG. COUNTRY GOOD SOUP MIX WITH  
**2 TINS FOR 37<sup>c</sup>**

BIG 14" DOLL WITH CLOTHES  
**89<sup>c</sup>**

- |   |  |
|---|--|
| SUGAR RIPE BLEACHED—15 OZ.<br><b>Raisins 2 for 69<sup>c</sup></b>   | LIBBY—18 OZ.<br><b>Ketchup . . . 35<sup>c</sup></b>  |
| SCOTTIES FACIAL—SIZE 400<br><b>Tissue . . . . 27<sup>c</sup></b>    | PERFECTION<br><b>Milk 6 tall tins 89<sup>c</sup></b> |
| C. & S. INSTANT—6 OZ. JAR<br><b>Coffee . . . . 87<sup>c</sup></b>   | ALL FLAVORS<br><b>Jello 6 pkgs. 59<sup>c</sup></b>   |
| KING COLE<br><b>Tea, . . . 1/2 lb. 55<sup>c</sup></b>               | CREAM<br><b>Whip . . . . 29<sup>c</sup></b>          |
| MAPLE LEAF—28 OZ.<br><b>MINCEMEAT . . . . 28 oz. 49<sup>c</sup></b> |  |

**PRODUCE**

GOLDEN RIPE  
**BANANAS**  
2 Lb. **39<sup>c</sup>**

Christmas Mixed NUTS 1 1/2 Cello **89<sup>c</sup>**

Ontario ONIONS 2 lbs. **17<sup>c</sup>**

Sunkist Oranges 75<sup>c</sup> doz.

REYNOLDS  
**ALUMINUM FOIL** 12" 25 FT. ROLL **31<sup>c</sup>**

SUCCESS CLEAR  
**LIQUID WAX** PT. **55<sup>c</sup>**

G. E. CHRISTMAS, MULTIPLE SERIES  
**TREE LIGHTS** 12 LIGHTS **\$1.98**

DETERGENT, KING SIZE  
**LIQUID THRIFT** 46 OZ. **69<sup>c</sup>**

**KOTEX** REG. **43<sup>c</sup>**

**FROZEN FOODS**

GRAVES <b>FROZEN PEAS</b> 2 1/2 POLY BAG <b>47<sup>c</sup></b>	PERFECTION <b>ICE CREAM</b> SPECIAL HOLIDAY BRICK <b>29<sup>c</sup></b>
--	---

**Partners in Your Community**

Lucky Dollar Store