Mrs. B. Earle MacDonald Is President Of Liberal Women

To interest and enlist others to be active in politics, thus strengthening the political structure; to work to assure the best in Government, which we believe to be the Liberal Government; to maintain the highest level of operation both within our Government and party organizations, was the keynote of the annual meeting of the Provincial Liberal Women's Association held in the Clover Club yesterday afternoon.

That women have accepted the challenge given to them in the early twenties by the right to vote was clearly emphasized in the large representation from the various electoral districts of the Island.

Stressed were the importance of unity, and that Liberal women consider the family, the very basis of our society and family life essential to the development of wholesome well balanced canadian citizenship.

Resolutions of thanks were moved to our leader Louis St. Laurent, for his untiring leadership to a great party to the National Federation of Liberal women, and to our Premier Hon. A.W. Matheson, to whom we pledge our loyalty and support.

Premier A. W. Matheson spoke to the association on the importance of women in the political field and chiefly as co-workers with the poll chairmen of the electoral district. He went on to say that when women are given the task of organizing it is thoroughly carried out.

Women, he said, conduct meetings with dignity and order.

Elected representatives value the advice of women, and said it was important that women be appointed delegates at conventions.

It is also important to note that men control fifty-two percent of the vote in Canada to-day.

Officers elected for the term 1957-8 were: Honorary president, Mrs. A. W. Matheson Past President, Mrs. B. Earle MacDonald President at large, Mrs. Aden Mulligan, Emerald 1st vice pres Prince, Mrs. Watson MacNaught Queens, Mrs. Russel Roper; Kings, Mrs. D.M. MacKinnon Secretary, Mrs. Wm. Smallman, Summerside; Treasurer, Mrs. W.J. Rodd National Vice-President Mrs. L.H. Poole, Montague.

CITY AND CENTRAL

RUMMAGE SALE, Holy Name Hall, Today at 1.30.

BE READY for the Holiday. Have your skates sharpened at The Bike Shop.

PRAMSUITS and buntings are clearing at 20 per cent discount. Holmes and Bradley.

WE TREAT the sick well. Giggey's Pharmacy, open 8.30 a.m. to 8 p.m.

RUMMAGE sale, Lower Kirk Hall, Saturday, November 16th, 2:30

DON'T miss Heath Mcquarrie on his report from Parliament Hill, ovtr C.F.C.Y. at 7.45 tonight

DON'T miss Heath Mcquarrie on his report from Parliament Hill, over C.F.C.Y. at 7.45 tonight

BE PREPARED — Get your Snow Tires now. Only $10.88 each at Simpsons - Sears, Charlottetown store.

DON'T miss Heath Mcquarrie on his report from Parliament Hill, over C.F.C.Y. at 7.45 tonight.

THE UNITED CHURCH of Canada. Cavendish Pastoral Charge. Services of Divine Worship Nov. 10th, 1957: 11 a.m. Cavendish, 3 p.m. Stanley Bridge, 7.30 p.m. New Glasgow.

RECEIVES INJURIES — Friends of Victor H. Watts, bricklayer foreman on the new High School will be sorry to hear that he is a patiht in the Prince Edward Island Hospital as the result of a fall in Tuesday afternoon. He received injuries to his leg.

DIES IN HALIFAX— Mrs. S. G. Pulsifer of Middle Musquodoboit, Nova Scotia, died Friday morning at the home of her daughter, Mrs. Clarence Nicolle in Halifax. The funeral service will be held at the United Church, middle musquodoboit on Sunday afternoon. Mrs. E. S. Chandler is the daughter of the late Mrs. Pulsifer.

CRAPAUD AND Springfield Parishes. Services for Sunday November 10th; 1957. Twenty first Sunday after Trinity. St. Elizabeth's Church, Springfield, 10.30 a.m. Rector's Study Period, 11.00 a.m. Holy Communion. St. John's Church, Crapaud, 7.30 p.m. Evening Prayer. Rev. George R.F. Ebsary, Rector.

NEW GLASGOW Christian Church Sunday, Nov. 10th. Bible School 10 a.m. Worship service and communion 11 a.m. Cavendish United Baptist Church 7.30 p.m. This will be the final meeting of the Evangelistic Services. Everybody welcome. P.L. Richardson, Supply Minister.

FUNERAL SERVICE — The funeral of the late Chester MacPhail of Argyle Shore was held yesterday afternoon from the Cutcliffe Funeral Home and was very largely attended. The service was conducted by Rev. R.C. Christie assisted by Rev. R.A. Patterson. A solo, "Will The Circle Be Unbroken," was sung by Stephen MacLeod. The music was under the direction of Dr. MacDonald. The pallbearers were Messrs. Fred MacPhail, James MacDougall, Nicholas Gillis, Bertram MacPhail, Waldor Sellar, Donald MacPhail. Interrment was in Argyle Shore Cemetery.

SKATES sharpened at The Bike Shop.

ALL outfits sharpened and ready for skating when purchased at The Bike Shop.

RUMMAGE SALE, Heartz Hall Basement Saturday, Nov. 9th, 2 p.m.

MEETING 3rd Queens Liberal Association, Mount Stewart, Tuesday, November 12, 8 p.m.

CHRISTMAS tea and sale St. Peters Cathedral Hall Wednesday, December 4th.

ADELLAS MILLINERY, 177 Grafton Street. Prices $2.95, 3.95, up to 12.95. Also table of specials.

A ROAST stuffed chicken dinner served at the Windmill, 186 Prince Street. Sunday from 5.00 to 8.00 p.m.

RUMMAGE sale Saturday, 2 p.m., Euston St. entrance to Y.M.C.A. sponsored by Kappa Phi. Hi. Y.

CHARLOTTETOWN Christian Reformed Church. Dutch service at 10 a.m. English Service at 2:30 p.m. Heartz Hall, East Royalty.

MILLINERY specials at Hi-Style Millinery, Great George Street Friday and Saturday only. 100 hats at 25 per cent discount also assortment of woollens at sample prices.

IMAGINE! All the pancakes you can eat, with plenty of coffee and sausage meat. Saturday, November 23rd. More news later!

LUGGAGE. Before buying see our ladies 2 piece sets special at our store only at $21.50 a small deposit will hold your set until Christmas. S.L. Hardy and Co. 102 Kent Street.

HOYT'S Beauty Salon special $10.00 Creme Cold Wave permament or machineless $7.50, $7.50 Creme Cold Wave or machineless $5.00.

CHRISTMAS supplies - Rubber moulds for Manger figures and plaques; music and school program material; Christmas cards and hundreds of appropriate gift items. Shop at The Bible House, Charlottetown, opposite Eaton's

A DATE TO remember, Tuesday, December 3rd. That's the night of Rotary's Big Annual Radio Auction — over station C.F.C.Y. Proceeds are for Crippled Children rehabilitation work. So plan now to reserve Tuesday, December 3rd for Rotary Radio Auction.

MILTON RUSTICO Parish, Rector Rev. A.E. Piercey. Services for Sunday Nov. 10th are St. Mark's Rustico 11.00 a.m. Holy Communion. Christ Church, Cherry Valley, 2.30 Evening Prayer and Sermon. Special speaker Dr. Frank Jelks, Charlottetown. St. John's Milton 3.00 p.m. Special missionary and White Gift Service "Come and bring the whole family."

AT WHEATLEY RIVER— Remembrance Day ceremony will be held at Wheatley River, on Monday at 11 a.m., the invited speakers being Rev. A.E. Piercey, Milton, Dr. W.J.P. MacMillan, O.B.E., Rev. C.R. Moase, Hunter River Lt. Col. J.S. Jenkins, D.S.O., and Rev. Bryer Jones, New Glasgow. Major D.A. MacDonald will preside. Music will be under direction of the Wheatley River Choir.

CARD PARTY WINNERS — Winners of card party held at Central Royalty Hall Thursday night were: ladies' first, Helen Carmody; second, Norma Yeo and Rita Worth; consolation, Mrs. Henry Perry Men's first, Edgar Hayes; second, Calvin Campbell; consolation, E.B. Ellis; door prize, Betty Alexander; freezout, E.B. Ellis, and Clayton Stevenson.

FUNERAL FRIDAY — The funeral of Arthur Trainor was held Friday morning from the Charlottetown Funeral Home to St. Ann's Church, Hope River, where Requiem High Mass was celebrated by Rev. Earl Dalton, P.P. Rev. Leo Herrell and Rev. Dr. Bernard Gillis were present in the Sanctuary. Interment was in the Church Cemetery where services were conducted by Rev. Leo Herrell. The Pall bearers were Mark Gallant, Harold Gallant, Justin Gallant, Charles Gallant, Emmett Trainor, Dunstan Doyle. The funeral was very largely attended.

PWC STUDENTS examine some of the many handicrafts on display Friday and Saturday in Room 66 at Prince of Wales College. This exhibition of hand work from many lands is displayed annually at thirty Canadian universities by "Treasure Vans" operated by student members of the World University Servic eroganizations.

Premier Opens Treasure Van Project At Prince Of Wales

"With the world situation as it is the movement of University students from Canada to other lands cannot be without great benefit to all concerned," stated Premier A.W. Matheson who officially opened the WUS Treasure Van project at Prince of Wales College last night.

Other distinguished guests at the official opening included Very Rev. J.A. Sullivan, Rector of St. Dunstan's College, and Dr. L.W Shaw, Deputy Minister and Director of Education.

Premier Matheson was introduced to those present by Frank Burke, President of PWC Student Council.

The P.E.I. Premier described as "very interesting indeed" the work being carried out on a national scale by the World University Service.

"I hope that the students of Prince of Wales will be very successful in this sale", the Premier said.

MORE PUBLIC INTEREST

Mr. Alistair Innes, a native of Scotland is in charge of the Treasure Van unit presently touring the Maritime area.

Mr. Innes described this year's handicraft sale as even now surpassing that of prior years.

The public are showing more interest in our work this year", Mr. Innes said. "Possibly because we have a greater variety of handicrafts to show them."

The sale of handicrafts from various countries in the world continues today from twelve noon to nine o'clock in the evening.

BIRTHS

MCKENNA — At the Charlottetown Hospital on Thursday, November 7th to Mr. and Mrs. William McKenna, Auburn, a daughter.

BOWLEY — At the Souris Hospital, Oct 29, 1957, to Mr. and Mrs. George Bowley (formerly Ruth Lamont) a daughter, Joan Marie. Weight 8 lbs., 4 ozs.

MACLEAN — At the P.E.I. Hospital on Nov. 5, 1957, to Mr. and Mrs. Alton MacLean, a son, weight 7 lbs., 4 ozs.

DEATHS

HUGHES—At the Charlottetown Hospital Nov. 7, 1957, Mrs James Hughes 21 King St. aged 64 years. Her remains were transferred last evening from the Hennessey Funeral Home to her late residence 21 King Street from where the funeral will be held this morning at 8.45 to St. Dunstans Basilica for Requiem High Mass at 9 o'clock. Interment in Catholic Cemetery.

GALLANT — At Abram's Village on Friday, November 8th, 1957, Aubin J.N. Gallant in his 81st year. Forwarded from the Bowness Funeral Home this Saturday morning to his late residence from where the funeral will be held on Monday, November 11th, to St. James Church, Egmont Bay for Requiem Mass at 8.00 a.m. Interment will be in the Church Cemetery.

GALLANT — At the Prince County Hospital on Friday, November 8th, 1957, Emmanuel Stanislaus Gallant of St. Philip in his 83rd year. Forwarded from the Bowness Funeral Home this Saturday afternoon to his late residence St. Philip, from where the funeral will be held on Monday, November 11th to St. James Church. Egmont Bay for Requiem Mass at 10:30 a.m. Interment in the Church Cemetery.

CAMPBELL— At Central Bedeque on Nov. 8, Mrs. James N. Campbell. Remains will be transferred from the Monaghan Funeral Home, this (Saturday) evening to the home of her daughter, Mrs. Harry Green, Central Bedeque from were the funeral will be held on Monday, Nov. 11, leaving the house at 9 a.m. for Requiem High Mass in St. Peters Church, Seven Mile Bay. Interment in the Church Cemetery.

Island Man On Trade Mission

OTTAWA (CP) — Members of the 50-man commission Canadian trade commission which will embark Nov. 21 on a month's tour of United Kingdom industrial centres include:

Lt.-Col. Herbe Baribeau, Levis, Que., president, Baribeau and Son; J. Arthur Clark, Summerside, P.E.I., president, Maritime Asphalt Products Ltd. Allan D. Foulis, Halifax, president and managing director, Foulis Engineering Sales Ltd. R. W. Ganong, St. Stephen, N.B., Ganong Brothers Limited.

William Perlin, St. John's, Nfld., managing director, I. F. Perlin and Company Andre Piche, Cap - de - la - Madeleine, Que., ice-president and general manager, Reynolds Aluminum Company of Canada Limited Wallace C. Smith, Lunenburg, N.S., ice - president, Lunenburg Sea Products Ltd.

Leod, City. She has entered the Prince Edward Island Hospital.

Master Lewis Stevenson, Carleton Siding, has returned home after visiting his aunt, Mrs. Cella MacInnis and family, Pleasent Valley.

Mr. and Mrs. R. M. Pethick left Friday morning for their home in New Glasgow, N.S., after visiting Mrs. W. H. Pethick, Euston Street, Charlottetown.

Word was received Tuesday that Mrs. C. J. Cooke of Kensington had successfully undergone an operation in Melrose, Mass. Her many friends wish her a speedy recovery.

Miss Marjorie Stevenson, Carleton Siding, has returned home after spending the past week in Hunter River with her grandparents, Mr. and Mrs. Henry Bernard.

SIMPLE PRECAUTION

Bigger and better ashtrays in the home would help to avert small fires, Canada's fire-fighters believe.

PERSONALS

Friends are sorry to learn of the illness of Mrs. Wesley Mac-

Return From European Trip

Mr. and Mrs. W.R. Jenkins returned Tuesday evening from a two-months tour of Germany, Switzerland, Italy, France, England and Scotland.

Mr. Jenkins attended three international automobile shows in England, France and Germany. A million people came into Paris for that show. Mr. Jenkins was most impressed by the evident prosperity in northern Italy and Germany.

The German people in particular, said Mr. Jenkins, seem very happy and not at all displeased to have American forces on every hand. The met Mrs. William Bruce at Canada House in London, with a copy of the Guardian under her arm.

Special Music At Hazelbrook

The Evangelistic service at Hazelbrook Baptist Church last evening was largely attended. Rev. C.W. Passey led in a singsong of hymns and was assisted in the service by Rev. Rowland Hill from Dundas. A quartet, from the Charlottetown Baptist Church composed of Barry Bugden, Bruce Lewis, Paul Hansen, and Russel Jones sang two selections, "The Wayside Cross" and "Steal Away To Jesus". A solo "No One Ever Cared For Me Like Jesus" was sung by Mrs. Leigh Warren, North River. Rev. L.R. Atkinson preached an inspiring sermon on the topic "The Home", using as his text the 2nd chapter of Mark. The meeting closed by the singing of hymn "Come Every Soul By Sin Oppressed."

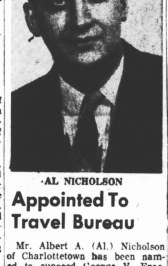

·AL NICHOLSON

Appointed To Travel Bureau

Mr. Albert A. (Al.) Nicholson of Charlottetown has been named to succeed George V. Fraser as head of the Prince Edward Island Travel Bureau. He was appointed acting director of the Bureau yesterday. The announcement was made by Hon. B. Earle MacDonald, Provincial Secretary-Treasurer.

Mr. Nicholson since 1953 has been acting as assistant director at the Bureau. Previous to 12 years with radio stations at Halifax, Truro and Summerside. He was the assistant manager of the Summerside station when he accepted the position at the Travel Bureau.

Mr. Nicholson is a member of the Y's Men's Club an takes an active part in community affairs. He is married with three children.

WEATHER

TORONTO (CP) — Observed temperatures issued by the Toronto weather office:

	MIN. (Night)	MAX. (Day)
Dawson	10	—
Vancouver	33	48
Victoria	38	48
Edmonton	14	34
Calgary	12	39
Regina	19	32
Winnipeg	18	22
Toronto	40	55
Ottawa	42	53
Montreal	44	53
Quebec	27	35
Fredericton	27	54
Saint John	35	52
Moncton	29	51
Halifax	39	53
Charlottetown	33	46
Sydney	38	46
Yarmouth	35	54
St. John's	30	37

HALIFAX (CP)—The weather office here says an intense disturbance will move slowly northeastward, spreading rain into the entire district.Much colder air, swept around the low by gale force winds, will reach New Brunswick in the afternoon and Nova Scotia in the evening. With the arrival of the colder air, the rain will end, and only a few showers can then be expected.

Regional forecasts:

Prince Edward Island and northern Nova Scotia: intermittent rain beginning during the morning and changing in the evening to widely scattered showers. Colder in the evening south winds 30, diminishing by evening to southwest 20. Low-high at New Glasgow and Charlottetown 45 and 50. Sunday: Cloudy and colder.

High tide today at Charlottetown at 12.16 p.m. and 11.34 p.m. and Sunday at 12.56 p.m. At Rustico at 8.14 a.m. and 6.28 p.m. and Sunday at 8.40 a.m. and 7.09 p.m. Summerside tide eighteen minutes later than Charlottetown Sun rises today at 7.02 a.m. and sets at 4.51 p.m. and rises Sunday at 7.04 a.m. and sets at 4.50 p.m.

NEW POSITION

MONTREAL (CP) — Appointment of John V. Walters as assistant to the General Manager was announced Friday by the Bank of Montreal. Mr. Walters, formerly superintendent at th bank's head office, jointed the staff in London, England, in 1929.

INFORMATION WANTED

Will anyone knowing the present whereabouts of Miss Jennifer MacCormick formerly of Charlottetown, Moncton, N.B., and Toronto, kindly write to John Armond Bennett c/o Federal Electric Corp., Box 330, Edmonton, Alberta.

UNGRADED EGGS

Our paying price for ungraded eggs delivered Charlottetown today is —

Grade A Large 43c
Grade A Medium ... 38c
Grade A Small 28c
Grade B 32c
Grade C 18c
Cracks 18c

For quick payment and prompt return of empty cases, ship your eggs to

CANADA PACKERS LIMITED
Charlottetown

MONUMENTS

CURRIE BROS.
Malpeque Road
R. R. 7
Charlottetown

INSURANCE

Fire - Auto - Casualty - Marine.

G. G. K. PEAKE LTD.
78 Great George St.
Charlottetown
G G. K. Peake
Res. 7210

THANKS

I would like to thank all my many customers on the opening of the new Belvedere Esso Service Station which was a tremendous success and solicit your continued patronage in the future.

Winners in the Grand Opening Draw were:

1—1 pair tires
Mr. Robert Clow, Grand Tracadie

2—Battery
Mr. Van Beek, Belvedere

3—Grease and Lubrication
Mr. Joe Wootton

ROPER'S BELVEDERE SERVICE STATION
PHONE 6921

Burke Electric

Authorized GE Dealer

Electrical Wiring
Repairing and Supplies
Oil Heating
Household Appliances
Television

112 Kent St.
DIAL 4021

YES We Clean WOOLENS
Dial 7366
New Method Cleaners

MONUMENTS

Vere Beck & Son
MONTAGUE and CHARLOTTETOWN
Skilled Memorial Craftsmen since 1870

choose your own terms on any FARM LOAN over $1500 at TRANS CANADA CREDIT

Don't let the lack of ready money prevent you from buying seed, stock, or any other farm requirement. On Trans Canada Credit farm loans over $1500, payments can be spread over as long as two-and-a-half years, and can be made in any one of these three ways: 1. Quarterly 2. Half-Yearly 3. Annually. So get the cash you need now at Trans Canada Credit.

REGULAR LOANS

Loans of $1,000 and less are also available on Trans Canada Credit's monthly payment terms.

157-17

TRANS CANADA CREDIT CORPORATION LTD.
79 GRAFTON ST.
PHONE 8523

Dry Cleaners NOTEBOOK

BY: P. R. McCORMAC

It seems to me that the more ordinary a man's work is these days, the more he tries to give it a fancy sounding name in order to make it seem more important.

Why, I can remember the days when a sewer inspector was a sewer inspector—but today he's a "sanitary engineer." And I greatly admire janitors who still call themselves janitors instead of "building engineers" or "building maintenance engineers."

This is the sort of thing that reminds me of the old story about the boy a long time ago who was undeniably ashamed that his father had been hanged as a horse thief.

When anybody asked him what happened to his father, the boy said, "He was appearing as the central figure at an important public function, when the platform gave way."

Now I see where some of this sort of double-talk is a disease. I hope I never catch it. In fact I'll quit writing the day I start telling you "our establishment renders a service infinitely superior to that of others engaged in the textile maintenance industry" — when all I mean is "We do the best laundering and dry cleaning job in town!"

Stans

MID-NIGHT DANCE

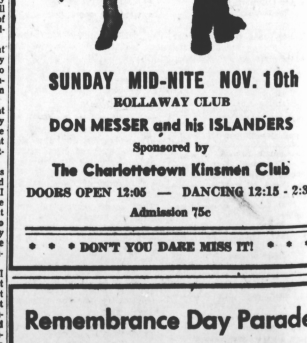

SUNDAY MID-NITE NOV. 10th
ROLLAWAY CLUB
DON MESSER and his ISLANDERS
Sponsored by
The Charlottetown Kinsmen Club
DOORS OPEN 12:05 — DANCING 12:15 - 2:30
Admission 75c

• • • DON'T YOU DARE MISS IT! • • •

Remembrance Day Parade

All veterans are urged to attend Remembrance Day services in Charlottetown, on Monday, Nov. 11 at 11 a.m.

Parade will form up in front of Legion Home at 10:30 a.m

Medals and poppies will be worn.

CARD OF THANKS

Our sincere thanks to all those who sent Mass Cards, letters and cards of sympathy, telegrams and in any way helped during our recent bereavement.

Mr. and Mrs. James Atkins and Family.

DRUG STORE OPEN
SATURDAY AFTERNOON
SUNDAY ALL DAY
REDDIN BROS.
132 Richmond St. Phone 4386

MORTON DEW LIMITED
INSURANCE COUNCELLORS and TRAVEL AGENTS
Telephones: Insurance 8846. Travel 8541
CHARLOTTETOWN, P. E. I.

N. D. MacLean
UNDERTAKER EMBALMER
Charlottetown and North Wiltshire
DIAL 5549

Charlottetown Funeral Home
70 Euston St.
DIAL 4426
Robert L. Stanley
Director
Serving Charlottetown and District

ATTENTION RCN(R) Personnel

Drill for Monday, 11 Nov. is cancelled due to Armistice Day holiday.

J. D. KENNY, Cdr. RCNR.
Commanding Officer
H.M.C.S. Queen Charlotte