Walter Baker & Co. Limited,

The Largest Manufacturers of
PURE, HIGH GRADE
COCOAS and CHOCOLATES
On this Continent, have received
HIGHEST AWARDS
from the great
Industrial and Food
EXPOSITIONS
IN EUROPE AND AMERICA.

Caution: In view of the many imitations of the labels and wrappers on our goods, consumers should make sure that our place of manufacture, namely, Dorchester, Mass. is printed on each package.

SOLD BY GROCERS EVERYWHERE.

WALTER BAKER & CO. LTD. DORCHESTER, MASS.

Anæmic Women

with pale or sallow complexions, or suffering from skin eruptions or scrofulous blood, will find quick relief in Scott's Emulsion. All of the stages of Emaciation, and a general decline of health, are speedily cured.

Scott's Emulsion

takes away the pale, haggard look that comes with General Debility. It enriches the blood, stimulates the appetite, creates healthy flesh and brings back strength and vitality. For Coughs, Colds, Sore Throat, Bronchitis, Weak Lungs, Consumption and Wasting Diseases of Children.

Send for our pamphlet. Mailed FREE.

Scott & Bowne, Belleville. All Druggists. 50c. & $1.

DON'T DESPAIR

DODD'S KIDNEY PILLS

WILL CURE YOU

We guarantee Dodd's Kidney Pills to cure any case of Bright's Disease, Diabetes, Lumbago, Dropsy, Rheumatism, Heart Disease, Female Troubles, Impure Blood—or money refunded. Sold by all dealers in medicine, or by mail on receipt of price, 50c. per box, or Six boxes $2.50. DR. L. A. SMITH & CO., Toronto.

we can sell you Dodd's Kidney Pills at the following prices, viz.:—50c. per box six boxes for $2.50. To the trade—$4.00 per dozen, or three dozen at $3.75 per dozen. Sent by mail to any address post paid.

GEORGE E. HUGHES,
Charlottetown.

may29

DIAMOND DINNER PILLS

CURE
CONSTIPATION,
BILIOUSNESS,
DYSPEPSIA,
SICK HEADACHE.
REGULATE THE LIVER.

ONE PILL AFTER EATING INSURES GOOD DIGESTION.

PRICE 25 CTS. THE DODD'S MED. CO. LTD. TORONTO.

LADY'S WHEEL FOR SALE.

A good, strong Lady's Wheel, pneumatic tire, good for a beginner. Can be made into a Boy's Wheel. Price $35.00. Apply at

THE EXAMINER OFFICE.

may27

Dissolution of Partnership

The Partnership heretofore existing between James Barrett and Solomon Champion, under the name of Barrett & Champion, has this day been dissolved by mutual consent. All debts due the late firm must be paid to Mr. James Barrett at his office, Connolly's Wharf, and all liabilities of the said firm are assumed by him.

Dated at Charlottetown this 1st day of May, 95.

JAMES BARRETT.
SOLOMON CHAMPION.

In reference to the above, I beg to state that I will continue the business at the same stand. Thanking our many friends for their favors in the past, I beg a continuation of their patronage in the future.

JAMES BARRETT.

Ch'town, May 25, 1895—2w 24 & wy

WOOD'S PHOSPHODINE.
The Great English Remedy.

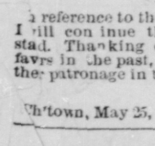

Before and After.

Six Packages Guaranteed to promptly and permanently cure all forms of Nervous Weakness, Emissions, Spermatorrhea, Impotency and all effects of Abuse or Excesses, Mental Worry, excessive use of Tobacco, Opium or Stimulants, which soon lead to Infirmity, Insanity, Consumption and an early grave. Has been prescribed over 35 years in thousands of cases; is the *only reliable and Honest Medicine known.* Ask druggist for Wood's Phosphodine; if he offers some worthless medicine in place of this, inclose price in letter, and we will send by return mail. Price, one package, $1; six, $5. *One will please, six will cure.* Pamphlets free to any address.

The Wood Company,
Windsor, Ont., Canada.

Sold in Charlottetown by Geo E Hughes Druggist. Orders by mail promptly filled

Notice of Application to Parliament

Notice is hereby given that Alfred A. Thibaudeau, Romeo Prevost, L. A. Boyer, J. P. B. Casgrain, A. G. McBean, H. F. W. Bellew, H. C. Bellew and E. F. E. Barthe, all of Montreal, and others, will apply to the Parliament of Canada at the next session thereof for an act to incorporate a company called "The Canada Insurance Promotion Association," with powers to carry on the business of an insurance Agency in all parts of the Dominion of Canada.

ERROL BOUCHETTE,
Solicitor for Applicants.

Dated at Montreal this 25th day of March, 1895. law (2)—ap23

Christianity vs. Agnosticism.

Just published in Pamphlet form, 48 pp., the course of Sermons recently preached by the Rev. James Simpson, on "Christianity vs. Agnosticism."

These Sermons have been widely read, and an opportunity is now offered of securing the series in complete form.

Price 10c. per copy; $1.20 per dozen copies.

For sale at
THE EXAMINER OFFICE.

apl1—dy & wy

THE MORAVIAN BRIDE.

It was the 1st of August, that brightest, sunniest month of all the year, when the bleak northern coast of Labrador takes on a fleeting garb of emerald green; when the boisterous winds subside to gentle zephyrs, and the tumultuous ocean, seemingly entranced, rests from its labors and lovingly laps the shore.

In one of the broad channels between the thousand rocky isles which gird the main, a large brig lay becalmed. Her sails hung idly from the yellow yards, and the helmsman no longer maintained a pretense of directing her.

In the vessel's waist the captain, a bachelor of forty years, promenaded back and forth with a young woman, who lightly rested a gloved hand on his arm.

"So you have never seen his photograph?" he asked.

"No; not even that," she answered, absently.

"You know no more of him than merely this: That he is yet in his novitiate, acting as keeper of the Mission store; that he is 24 and wants a wife, and is willing to accept the Bishop's choice. Yet you come across the sea to share his lot; to sacrifice your inclinations and desires; to bury yourself for life in this wild land."

"A sacrifice it may be, sir," she said. "How great I did not feel when we set sail."

A wave of hope and passionate longing flooded the captain's heart. It shone from his clear brown eyes as he turned to face her.

"It is too great a sacrifice," he said with warmth. "The pity of it! and there is one would give——"

She looked at him strangely, and withdrew her hand.

"You forget, sir!" she interrupted. "It is the Bishop's will. He holds my promise made before the church. I did not know then all it meant to me, but I had time for thought and was not urged. It is my duty and my work in life."

"The sense of such a duty is absurd—"

"No, no," she broke in hurriedly. "You are a valued servant of our church; your Christian duty is to help me."

"My duty as a man——"

But she disappeared within the companion-way, and, vexed, he turned impatiently to the lounging helmsman severely recalling him to his neglected post.

* * * *

In the solitude of her cabin she flung herself upon the cushioned locker, the captain's words still ringing in her ears. He loved her! Of that she felt assured. And she—? But no! She must not, dare not think of that.

Could it be a mistaken sense of duty? She was the daughter of missionaries, generation upon generation, and following in the very footsteps her mother traced a score of years before. Although she had lived at home but till the age of seven, she remembered as though it were but yesterday, the story of her mother's early life, as she herself had told it; and now, the girl compared that life with what her own had been, seeking to find some jot of difference.

She knew the harmony of her parents' lives, each kind and thoughtful of the other's weal; their only sorrow the parting from their child, and this they both agreed was wise and best. How else could children of the wilderness be fitted for useful lives; It was a rule dictated by the church, to which they owed obedience as salvation's price.

These mission-born children were educated by the church in the belief that duty to it was paramount; the wishes of its clergy were commands, the Bishop's will an edict from on high. The boys were trained to fill their father's place; the girls to make the missionaries wives; the men to take what wives the church bestowed; the women to marry without choice such husbands as the Bishop might award.

And that the church had wisdom on its side was proved by the universal happiness to which these thus united testified.

And yet she could not reconcile herself. Her innate modesty revolted at the idea of surrendering; to a perfect stranger's will. How could she fail to hate him, to despise this man, who without one spark from the flaming altar of true love, would willingly forfeit all noble sentiments of mind and heart and selfishly debase himself and her pure young womanhood!

And she herself would make this union possible!

An overpowering loathing of herself possessed her with the thought, a terror she strove vainly to control; and the pent-up torrent of her dread burst forth, sweeping her away upon its turbulent waves in paroxysms of despairing tears.

An atmosphere of feverish expectancy pervaded the usually quiet surroundings of the Post. People were hastily gathering from all quarters upon the little mound beside the church. The oil depot and factory were deserted and the wolfish dogs might pass the unguarded door and drink their fill from the uncovered vats of oil.

The missionary's tidy children jostled with the crowd of natives, unnoticed by their nurse. The baker and brewer stood on the Mission-house porch, puffing vigorously at his long Dutch pipe, while his little frau besides him conversed excitedly with the gardener's wife, who leaned from an open lattice.

A rising hum of eager voices came from the hillock, where the throng of dusky Esquimaux was steadily increasing and every eye was strained upon the entrance to the little bay.

The cause of this unusual agitation had been a signal gun shot from the hill, fired by the sentry stationed there to keep a lookout for the long-expected ship. It was to bring them news from o'er the sea, the history of the great world's doings for a year; letters from friends and relatives, presents and messages, supplies and stores; their first intelligence for a long twelve months. What wonder then, that they looked forward anxiously, counting the months and weeks and days and hours, until the time the vessel might arrive.

And one there was to whom it brought a bride. He was the youngest white man at the post. He had her picture, brought through the winter snows and slowly travelling the native messengers who journey down the frozen snows with his sled to the lower Missions where he met the factor of the great company, buying furs, and who brought a few precious letters to the Post, forwarded by a winter courier from Quebec.

Two thousand miles the print had come by sledge, and every day the young man studied it, noting the charms of youthful eyes and mouth, rounded cheek and wavy hair, speculating upon her character and longing for yet dreading that momentous time when they should meet to either love or hate.

Which would it be, and could he gain her love? How should he greet her? He, a gawky youth, who, guarded in his school as sedulously trained, had no experience with the other sex regarding them as quite beyond his ken, knew nothing of the pangs of boyish love, and only had a crude abstract idea of the happiness, duties, sacrifice and pain involved in the mysteries of married life.

The elder of the Post had said the time was ripe for him to take a wife. Obedient to the magnate of the church, he had written, at dictation, his request.

And now the signal shot had let them know the vessel bringing her was drawing near.

He left the store with speed, fled to his room, bathed, combed and dressed him in his best; looked at the photograph and put it back within its velvet cover next his heart, laughed and half cried, and paced the polished floor and through the open window nervously watched and waited for the coming ship.

The murmur of the voices now increased and swelled into shouts of "Gleanerakoo-a-k-o-o-t!" and round the precipitous point, with white sails set and pennants flying, swept the noble brig. The bay was dotted now with bright kayaks, and volley on volley rang from a hundred guns, the church-bell pealed, the dogs set up a howl and sang their wierd chorus lustily; flags fluttered bravely from the Mission roofs and presently the brig's signalling cannon boomed.

The novice hid his face within his hands, with fluttering heart of mingled joy and fear, and wished himself ten thousand miles away.

* * * *

A week passed; the brig still lay at anchor in the bay.

Within his study the Mission elder sat; his long gray beard falling in tangled waves upon his breast.

His keen, gray eyes were bent upon the novice and the girl who stood respectfully waiting till he should speak.

For 40 years he had lived his mission life, and his thoughts were busy with that time, long passed, when he had been just such another youth and had obeyed just such a call to wed. His helpmate's silvery hair was auburn then; her dear old wrinkled face was smooth and fair. The children of their love were scattered wide; one had been sent to Asia's infidel land, another lived beneath the scorching rays that bleached the sands of Africa, and a third had labored for the church among the hordes of one of those far islands in the sea, and news had come that he, the most beloved, had been rewarded with a martyr's crown.

"Fraulein," he said at last, "the time is short; the brig must sail to-morrow. I must urge that you should give your answer definitely.

"It is a thing most serious to you both, but you have been together seven days; not long in which to fix upon a wife or learn to judge a lover's moods and whims.

"But I can speak myself for this young man; I pledge you he is upright, virtuous, kind.

"And as for you, my son, she is far more. Her features would be ample passport without this commendation from the church. That you already love her I can see. What do you answer?"

The young man looked to her, then dropped his gaze. "You speak but truth, sir; she is dear to me. I would not have her leave me; but still less would I enjoy the thought that she was forced by sense of duty only to share my lot."

"I pray let her decide for both of us, and give her till the morrow to reply. If she should wish for more delay it is not necessary we should wed at once, and meanwhile I may try to win her love."

"What says the madchen?"

The girl was touched by the generous thoughtfulness the youth had shown, and by the kindness of the aged man. She cast one swift, wistful glance through the open window at the anchored brig, where the captain's stalwart figure paced the quarter, and blushed and bowed her head and tried to speak. Then, with returning courage and resolve, she approached and knelt beside the old man's chair.

"Father," she said, her sweet voice tremulous, "I have had thoughts, unworthy of my faith, rebellious thoughts and fears, and wicked moods. If either is unworthy, it is I.

"Give me some few days more before we wed—and let the brig sail. I will stay with you."

The American Woman.

The most interesting of the American women, by far, are the married ones from six-and-twenty to forty; at that age they are apt to become suddenly grey and tall and thin. Their faces dry up and grow sharp and colorless; you scarcely ever see anyone approaching the comfortable, happy English matron of forty to fifty five. Perhaps they danced, flirted, gadded about too much when they were young to have any fund of enjoyment left. Whatever the reason, whether it be that or a digestion ruined by tea, iced water and candy, your best companions and friends in America will always be the young married women; so long as they are not too much given to cocaine and French novels of the gayer type.

They have, as a rule, travelled more, read more, thought more, and to far more intelligent purpose, than their English cousins; nor do they let their children, in English fashion, come between you and their conversation. Who has not talked to the young English matron, and, just as you are getting at her mind, note the distant look in her eye, which tells you she is wondering what the children are doing? Whether Gerald is in bed yet, or Belle has had her milk? Now the American matron never does that; when she is with you, she makes tabula rasa of children, and household duties, and gives you her undivided attention and intelligence. Not that she cares much about listening; as a rule, she cares only to talk of herself, her experiences and thoughts, nor is she, to my mind, the less agreeable companion for that.—Temple Bar.

The Preferable Fate.

Dusty Rhodes—Yes, de Judge sentenced poor Chimmie to ten years at hard work, but Chimmie has asked to have his sentence com-muted.

Weary Waggles—What's that

Dusty Rhodes—He asked de Jedge for to let him be hung.

"Who Makes Your Clothes?

Is a Question Often Asked,

And we ask it now—and if you have not tried us we would invite you to our store to see our great display of Cloths. We guarantee you a perfect-fitting Suit. Give us a trial and we are sure you will be pleased.

Hats, Ties, Collars, and all kinds of Underwear cheap

Waterproof Coats very cheap.

JOHN MACLEOD & CO.,
TAILORS.

Charlottetown, May 4, 1895 135 w

THAT ACHING HEAD.

What Causes It and How Overcome.

How often the remark, "Oh, my head aches," and there are so many varieties of aches and pains the head is subject to all along the line from the dull and heavy and oppressed feeling over the eyes to the persistent, racking and torturing misery of Sick Headache. The cause is in most cases the same, the overflow of poisonous uric acid is not extracted from the blood by the Kidneys, and accumulating in the blood, causes high and irregular pulse, headaches, mental depression and nausea. Chase's K. & L. Pills tone and restore the Kidneys, excrete poisonous matter from the blood, sending it on its way pure and health-giving, curing Headache, and removing all the attending symptoms from its wake. Mrs. G. Bird, Harriston, Ont., while attending the 1894 Fall Exhibition at Toronto, was taken very ill with Sick Headache and dizziness. She was subject to these attacks for years, compelling her to take to her bed. In this case by using Chase's Pills relief was immediately obtained, and the usual days of misery and prostration avoided. Thousands of such cases can be referred to where Chase's Pills have cured Sick Headache and its attendant symptoms. 25 cents a box, of all dealers, or by addressing Edmanson, Bates & Co., 45 Lombard St., Toronto.

TENDERS

For Lighting the Streets of Charlottetown.

SEALED TENDERS will be received at the City Clerk's office up to noon on Tuesday, the 2nd day of July, A. D., 1895, from persons willing to contract with the City Council for lighting the streets of Charlottetown with electricity according to specifications and conditions to be seen at the office of the City Clerk.

Also from persons willing to equip and supply Machinery and Plant, capable of and sufficient for carrying out the above service—the plant to become the property of the City.

Satisfactory security required for the faithful performance of the contract,

The Council do not bind themselves to accept the lowest or any tender.

H. M. DAVISON,
City Clerk.

June 1—36 td

Featherbone Skirt Bone

FOR GIVING
STYLE and SHAPE
TO
LADIES' DRESSES.

A light, pliable, elastic bone made from quills. It is soft and yet yielding, conforming readily to folds, yet giving proper shape to Skirt or Dress.

The only Skirt Bone that may be wet without injury.

The Celebrated FEATHERBONE CORSETS are corded with this material.

246 For sale by leading Dry Goods Dealers.

After riders have once tried

"VICTOR" BICYCLES,

No effort on our part is required to confirm their belief in our assurance, that

IT IS WITHOUT EXCEPTION
THE BEST WHEEL MADE.

We will never wilfully mislead a buyer

and we have taken so much trouble to find out by actual test and examination that we know we are not mistaken ourselves.

CATALOGUES on application.

Parts and Sundries at Wholesale and Retail.

☞ All descriptions of BICYCLE WORK in the most skilful manner

THE FORBES MF'G CO., Lt'd,
HALIFAX, N. S.

King of all Bicycles.

THE Monarch

Absolutely the Best.

Light Weight and Rigidity. Every Machine fully warranted

Superior Material and Scientific Workmanship . . .

5 Styles

Highest Honors at the World's Columbian Exposition.

Send two-cent stamp for our 24-page Catalogue—A work of Art.

Monarch Cycle Company,

Retail Salesroom, 280 Wabash Ave. Lake and Halsted Sts., CHICAGO, ILL.

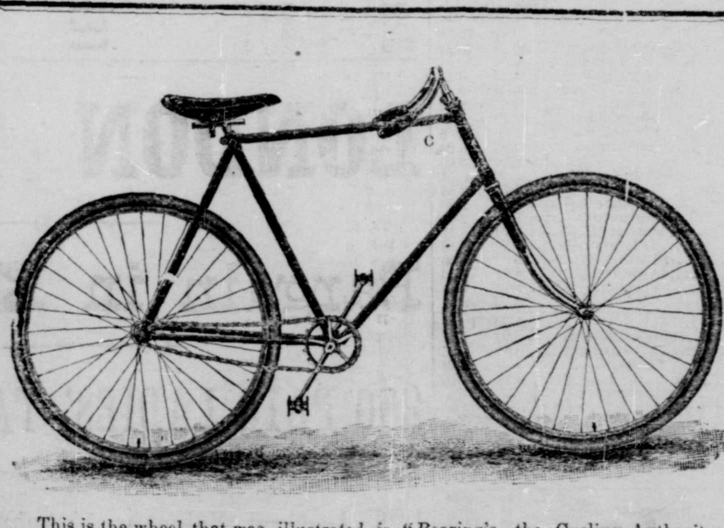

This is the wheel that was illustrated in "Bearing's, the Cycling Authority on America," January 25th, 1895, over the following title: "The Handsomest Model Shown at the Recent National Cycle Exhibition." It is the WAVERLEY SCORCHER, and is the most admired and talked-of high-grade bicycle in the world to-day. Want a bicycle? Illustrated catalogue free. Good agent wanted.

INDIANA BICYCLE CO.,
Indianapolis, Ind., U. S. A

mch18

EYE PROTECTORS

—FOR—

Bicycle Riders, Railroad Men, Stone Cutters and Motor Men.

Price 30 cents.

Also, Colored and all other kinds of Glasses.

G. H. TAYLOR,
North Side Queen Square.

june3

DIVIDEND NOTICE.

MERCHANTS' BANK P. E. ISLAND,

Charlottetown, May 31, 1895.

Notice is hereby given that a half-yearly dividend, at the rate of 8 per cent. per annum on the capital stock of this Bank, has been declared payable at its Banking House on and after July 2nd next.

The transfer books will be closed from the 17th June to 2nd July next, both days inclusive.

By order of the Board.

J. M. DAVISON,
Cashier.

may31—2aw & wy

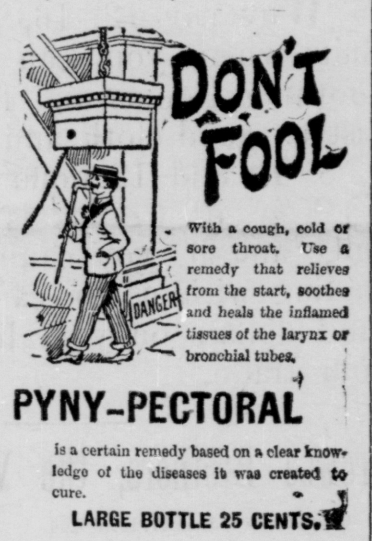

With a cough, cold or sore throat. Use a remedy that relieves from the start, soothes and heals the inflamed tissues of the larynx or bronchial tubes.

PYNY-PECTORAL

is a certain remedy based on a clear knowledge of the diseases it was created to cure.

LARGE BOTTLE 25 CENTS.

GRATIFYING INTELLIGENCE.

Word Received of the Complete Recovery of Mrs. John Dowly.

OWEN SOUND, June 24.—Word has been received here of the complete restoration to health of Mrs John Dowly, wife of a former well known and esteemed resident of the town. The intelligence has been very gladly received as Mrs Dowly has many friends here who are well aware of the lamentable condition of her health during the past six or seven years. Her illness has been found to result from a severe kidney complaint and she has been restored to health by the judicious use of Dodd's Kidney Pills, a remedy which is now well known to most of the residents in this locality as having previously affected some very extraordinary cures.

Science Triumphant at Last.

Miller's Emulsion of Cod Liver Oil is the outcome of the latest scientific researches. There was always a prejudice against taking Cod Liver Oil on account of its disagreeable taste, but Miller's Emulsion is agreeable to the palate, and that is one reason why it has become so popular with the medical fraternity, the hospitals of the country and the households wherever consumption or lung troubles prevail. Miller's Emulsion is the great nerve strengthener and blood maker, and cures Coughs, Colds, Bronchitis, Scrofula and all Lung affections. In Big Bottle, 50c. and $1, at all Drug Stores.

Many a Young Man

When from over-work, possibly assisted by an inherited weakness, the health fails and rest or medical treatment must be resorted to, then no medicine can be employed with the same beneficial results as Scott's Emulsion.

For Over Fifty Years.

AN OLD AND WELL TRIED REMEDY.

Mrs. Winsloe's Soothing Syrup has beed used for over fifty years by millions of mothers for their children while teething, with perfect success. It soothes the child, softens the gums, allays the pain, cures the colic, and is the best remedy for Diarrhœa. Is pleasnt to the taste. Sold by Druggists in every part of the world. Twenty-five cents a bottle. Its value is incalculable. Be sure and ask for Mrs. Winsloe's Soothing Syrup, and take no other kind.—m. w. f. wkly—1 y

How to Get a "Sunlight" Book.

Send 12 "Sunlight" soap wrappers to Lever Bros., Ltd., 43 Scott St., Toronto who will send post-paid a paper-boun book 160 pages. For 6 "Life buoy" Carbolic Soap wrappers, a similar book will be sent. This is a splendid oppertunity to obtain good reading. Send your name and address written carefully. Remember "Sunlight" sells at 6 cts. per twin-bar, and "Lifebuoy" at 10 cts. One cent postage will bring your wrappers by leaving the ends open. sat&wk.

Dominion Day is Coming

AND WITH IT THE

BIG TEA AT VICTORIA

Under the Direction of the

Presbyterian Churches of Tryon, Hampton and Bonshaw.

Arrange your plans so as to be there.

Besides the large dining tables, there will be tete-a-tete tables distributed here and there, arranged to accommodate two or three, at which you can reserve seats for any specified hour both for yourself and your young lady friends. Thus you can avoid the rush and crush of the crowd when everybody is escorting everybody else to dinner or tea. You can come to Victoria on Dominion Day by the steamer Jacques Carter at reduced rates, or you can take a buggy and drive there, or better still, a carriage holding half a dozen.

Further information will be given later. As yet the half has not been told.

BE THERE.

June 24—dy 22, 24, 29, wky td.

CH'TOWN TO BOSTON

—BY THE—

Fast Steamship "Olivette."

BUY YOUR TICKETS

—FROM—

W. W. Clarke,

TICKET AGENT,

Corner of Queen and Water Streets.

Charlottetown, May 14, 1895.

SALT! SALT!

To arrive per Steamships Sunrise and Tafua, 10,000 bags Liverpool Salt and 800 bags Fishery, which will be sold at lowest prices whilst discharging. Both steamers are due here about 1st May. Apply to

PEAKE BROS. & CO

FOR SALE.

House in Georgetown.

That Dwelling House in Georgetown, the property of Mrs. Capt. John McDonald, formerly known as the "McDonald House," together with the outbuildings.

This House is in first-class repair, contains fourteen large rooms, and is well adapted for a Dwelling or Boarding House

Any party or parties desirous of securing a summer residence will find this capital opportunity.

This property will be sold at a bargain

For terms and particulars apply at the office of J. A. Matheson, Solicitor, Georgetown, or to

L. W. MACDONALD,
Box 694, Charlottetown.

ap5

HICKEY & NICHOLSON,

Tobacco Manufacturers,

NO. 1 QUEEN STREET

Try their New Brands of BRIGHT CHEWING and BRIGHT SMOKING 8's to the pound.

—ALSO—

Their Old Reliable Brands of BLACK CHEWING and BRIGHT SMOKING TWIST.

Prices Lower Than Imported Tobaccos.

Ch'town, April 1, 1895—6m 135 wy

To Let on Queen Square

That large Shop lately occupied by Messrs. Geo. Dixon & Co. Size 75x25 feet. Shop is finished in best style, and has in connection, a fireproof vault with combination lock.

Also, whole of third floor, 75x40 feet, and a large room, 42x22, on second flat.

All above are heated by hot water and lit by electric light.

Under Shop is large Cellar, floored and lit.

Above will be let for a term of years.

Apply to
THOMAS MORRIS.

june12—pat

CASTORIA

for Infants and Children.

MOTHERS, Do You Know that Paregoric, Bateman's Drops, Godfrey's Cordial, many so-called Soothing Syrups, and most remedies for children are composed of opium or morphine?

Do You Know that opium and morphine are stupefying narcotic poisons?

Do You Know that in most countries druggists are not permitted to sell narcotics without labeling them poisons?

Do You Know that you should not permit any medicine to be given your child unless you or your physician know of what it is composed?

Do You Know that Castoria is a purely vegetable preparation, and that a list of its ingredients is published with every bottle?

Do You Know that Castoria is the prescription of the famous Dr. Samuel Pitcher. That it has been in use for nearly thirty years, and that more Castoria is now sold than of all other remedies for children combined?

Do You Know that the Patent Office Department of the United States, and of other countries, have issued exclusive right to Dr. Pitcher and his assigns to use the word "Castoria" and its formula, and that to imitate them is a state prison offense?

Do You Know that one of the reasons for granting this government protection was because Castoria had been proven to be **absolutely harmless?**

Do You Know that **35 average** doses of Castoria are furnished for **35 cents**, or one cent a dose?

Do You Know that when possessed of this perfect preparation, your children may be kept well, and that you may have unbroken rest?

Well, these things are worth knowing. They are facts.

The fac-simile signature of Chas. H. Fletcher is on every wrapper.

Children Cry for Pitcher's Castoria.

BABY'S OWN SOAP

A handsomely framed Olegraph, one which would be prized in any drawing room (it has no advertising matter on it), will be given each week by the proprietors of Baby's Own Soap to the boy or girl under sixteen years of age, who will have sent, during the current week, the best advertisement, illustrated or not, suitable for publication in the newspaper for advertising Baby's Own Soap.

CONDITIONS.

1st. That competitors be under sixteen years age.

2nd. That the wrapper of a cake of Baby's Own Soap accompany the advertisement.

3rd. That the age, name (in full) and address of the competitor be plainly written and attached to the submitted advertisement.

REMEMBER—One prize is given every week, and if not successful at first—try again.

N. B.—Two or more advertisements may be submitted at the same time by any competitor.

Address E. D. acct, Albert Toilet Soap Co., McCord & William Streets, Montrea

ap20—law (6) tf

INSURANCE---FRIE, MARINE.

The undersigned represents the following first-class British Companies:—

FIRE.

North British and Mercantile (1809)	Assets $55,000,000.00
Union Assurance Society $1714)	" 12,600,000.00
Manchester Fire Assurance Co. (1824)	" 10,000,000.00

MARINE.

British and Foreign Insurance Company of Liverpool	Capital $6,500,000.00
Reliance Marine Insurance Company of Liverpool	" 2,500 000.00

Cargoes and Freights insured at lowest rates. Sterling Certificates issued, payabl in any port of the world to suit customers.

ALSO—The Nova Scotia Marine Insurance Company. Covers Hulls, Cargoes and Freights.

OFFICE—Watson's Old Stand, Queen Street.

FRED. W. HYNDMAN.

Agencies in all Towns and Villages on the Island. 6 yr—apl3

Turnip Seed.

We have imported our usual supply of GENUINE HASZARD'S IMPROVED TURNIP SEED from Liverpool, G. B., from Thomas Whalley, the leading grower of Turnip Seed in England, and guarantee it pure and fresh.

Wholesale and Retail, 45c. per pound.

D. W. FINLAYSON,

Ch'town, June 14, 1895—246 w H. T. LEPAGE'S OLD STAND.

Fortier's "Shakespeare,"

The FINEST 5 ct. CIGAR

EVER OFFERED TO THE PUBLIC

JUST TRY IT

ap4 dy & wy

GAY'S PLANTS.

PERENNIALS (wintered over).—Pansy in bloom, distinct choice varieties, 3 to 4 cents each, 30 to 40 cents per dozen; Daisy Bellis, finest double white and pink, do; Hollyhocks, Chaters and Benarg's Prize, to bloom in a few weeks, 6 to 8 cents each; Carnation (Double), Riviara and Margaret, 4 to 5 cents each; Dianthus, Indian Pinks, Sweet William and Forget-Me-Not, 4 to 6 cents each.

Stocks, Asters, Petunia, Verbena, blooming in pots, 10 cents; Verbena about to bloom, 30 cents per dozen; Transplanted Annuals, large stocks plants; Stocks, Phlox, Aster, Verbena, 15 cents per dozen; Pansy, Daisy, Petunia, Larkspur, Portulacca, Marigold, Zinnia, Candytuft, Double Chrysanthemum, Naturdium, Balsam, Morning Glory, Poppy, Canary Creeper, at 12 cents per dozen; Lobelia, Golden Feather and Sweet Alyssum for Edging, 40 cents per hundred; Dahlia and Gladiolus Bulbs, 6 to 8 cents each.

VEGETABLE PLANTS (Transplanted).—Cabbage, Cauliflower and Celery, 50 cents per hundred; Tomato, 12 cents per dozen; Tomato in bloom, 5 cents each Cabbage from Seed Bed, 12 cents per hundred; Cauliflower, 25 cents.

The above price list is intended principally for our friends ordering from a distance We do not bind ourselves, dealing personally with our customers. Orders shipped or small quantities mailed to any part of the Maritime Provinces.

The above for sale Tuesday and Friday at Market, Charlottetown, and every day our Nursery, Pownal. Address,—

J. J. GAY & SON,
POWNAL, P. E.

May 27, 1895.

Advertisers!

The home circulation is the most valuable for advertisers. THE EXAMINER reaches the homes of our citizens every evening. That accounts for our large advertising patronage.

THE EXAMINER PUB. COMPANY.