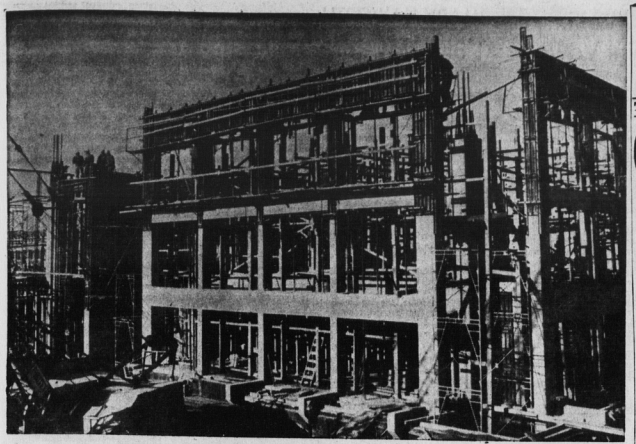

WORK ON MEMORIAL BUILDING PUSHED

With the theatre section well on the road to completion, work on the remaining buildings which will finally form the Fathers of Confederation Memorial, is proceeding at a steady pace, with construction going on simultaneously on all sections. Here workmen can be seen working on the forms for the concrete on the two sections located at the eastern portion of the memorial site. The pouring of walls, floors and roofs is being pushed in order to permit work to be carried out under cover once the winter weather strikes.

Increase In Taxi Fares Seen Probable By Dec. 1

Charlottetown taxi drivers agreed last night on an increase in fares in the city area and proposed that there should be zoning changes and a limit placed on the number of cabs permitted to operate in the city.

The drivers agreed that there would be a probable increase in fares from 35 cents to 50 cents for clients in the city area and the new rates would probably be effective as of Dec. 1.

A delegation will present these proposals to the City Council tomorrow evening.

It was agreed that the present zoning should be changed but no definite boundaries could be set until approved by the city council.

Other matters discussed last night and to be presented to city council include: placing a minimum charge of 50 cents on parcel deliveries; a charge of 75 cents for three persons in a cab with children under 12 free, and the limiting of the number of cabs in Charlottetown, possibly to 55 cars.

Approximately 30 drivers representing the five taxi concerns in the city were in attendance. Leonard Arsenault was the chairman.

Well Known Ch'town Citizen, A.W. Hyndman, OBE, Dies

A.W. Hyndman, OBE, 83, prominent Charlottetown citizen and retired bank manager, died unexpectedly here yesterday morning.

Mr. Hyndman up until the time of his death had been in his usual good health. He attended service, as was his custom, Sunday morning in the Kirk of St. James. He was a senior elder and for many years treasurer of the Session.

Mr. Hyndman was stricken early Tuesday morning and passed away in the Prince Edward Island Hospital.

A banker by profession, Mr. Hyndman began his career in Charlottetown with what was then known as the Merchants Bank of Halifax. He joined the Royal Bank of Canada in 1896, and retired as manager of the Charlottetown branch in 1939.

Following preliminary training in Charlottetown, Mr. Hyndman was transferred to Montreal in 1902 and in less than a year was sent to the "Far West" where his promotion was rapid.

In 1905, Mr. Hyndman was appointed manager of the Cumberland, B.C. branch, and later held similar posts in Nelson, B.C. and Edmonton, Alta., which branch he opened. His son W.A. Hyndman later became manager of that same branch.

Mr. Hyndman was named manager of the Charlottetown branch in 1909, a position he held with the exception of three years spent in Halifax as assistant supervisor of Nova Scotia and Prince Edward Island branches.

On his retirement from the Royal Bank in May, 1939, he was tendered a complimentary dinner by business and professional men of the city and province.

Mr. Hyndman was active in community interests in which he gave unsparingly of his time. He was a vice-president of the Charlottetown Board of Trade, a charter member of the Rotary Club, and for many years an active member of the Fish and Game Association. He was also active in welfare and social work in the city and for a number of years served as director on the Protestant Family Service Bureau.

For services with the National War Finance Committee, Mr. Hyndman was honored and awarded the OBE in 1946.

Following his retirement from the bank Mr. Hyndman remained active in business and at the time of his death was president of MacDonald-Rowe Woodworking Co. Ltd. and secretary-treasurer and director of Northumberland Ferries Ltd.

Mr. Hyndman is survived by his wife Mina Sutherland Yould of Kentville, N.S. and three sons, William A. recently appointed assistant general manager of the Royal Bank of Canada with headquarters at Calgary; Harry F. at home, and Dr. Charles a radiologist at Edmonton, Alta., and a daughter Katherine, Mrs. Andrew Malcolm of Listowel, Ont.

Other surviving members of the family are two brothers, Mr. Justice J.D. Hyndman of Ottawa, Charles A. Hyndman of Edmonton, and a sister, Mrs. Bayfield of Victoria, B.C.

LOCAL BRIEFS

IN HOSPITAL

Mrs. Cecil Ward, Valley Street, Charlottetown, is a patient in the Prince Edward Island Hospital.

GUEST SPEAKER

At this morning's opening session of the two-day meeting of the Nova Scotia Accident Prevention Association, the keynote address will be delivered by Michael Campbell, secretary of the P.E.I. Workmen's Compensation Board. Accompanied by board chairman Wilfred MacAleer, Mr. Campbell left for Halifax yesterday.

HUNT FUNERAL — The funeral for Edna Sinclair Hunt was held Tuesday, Nov. 5, from the MacLean Funeral Home where service was conducted by Rev. T.H.B. Somers. Pallbearers were Harry Holman, Eric MacKay, John K. Ellis and Charles Bentley. Interment was in Peoples cemetery, Summerside.

EGAN FUNERAL — The funeral for William Egan was held Tuesday morning from the Charlottetown Funeral Home to St. Ann's Church Lot 65. Requiem High Mass was celebrated by Rev. Charles McCarthy, PP, who also conducted the service at the grave. Rev. Eugene Murray and Rev. James Smith were present in the sanctuary. Pallbearers were John E. McQuaid, Peter Clarkin, Linus McQuillan, Stephen McQuaid, Walter MacPhee and Roland Buchanan. Interment was in the church cemetery.

PARKDALE PHARMACY

It's off to school we go
With school books in tow
Our Mother gave us vitamins first
We're so healthy, we could burst!

PARKDALE PHARMACY
Open Every night 'til 10

DR. ZIMMERMAN

Island Dentists To Hear Nat. Pres.

Dr. James Zimmerman of Calgary, Alta., president of the Canadian Dental Association, currently on a tour of Eastern Canada, will arrive here this afternoon and will address a dinner meeting of the P.E.I Dental Association at the Charlottetown Hotel this evening.

Dr. Zimmerman is accompanied on his tour by Dr. Donald W. Gullett, secretary of the CDA.

Dr. John P. MacIntyre, Charlottetown, president of the Island association, will preside at this evening's session.

Membership Granted PWC

Prince of Wales College has been admitted to full membership in the Atlantic Provinces Inter-university Committee of the Sciences, it was announced following a weekend meeting at Acadia University of the central committee.

This committee is concerned with the direction of the overall activities of APICS which is working towards developing cooperation among the science faculties of Maritime universities.

Lawson Drake of the department of biology, Prince of Wales College, attended the meeting at Wolfville, N.S.

Hockey Scores

By THE CANADIAN PRESS

National League
New York 2 Chicago 3

American League
Springfield 5 Quebec 2

Ontario Junior
Toronto 3 St. Catharines 5
Hamilton 5 Oshawa 6

LARGEST CITY

Casablanca with a population of 967,277 is Morocco's largest city but Rabat, with 225,000, is the capital.

Bridge Play Has 17 Tables

Monday night's session of the Club drew another heavy turn Charlottetown Duplicate Bridge Club drew another heavy turnout - 17 tables, for the monthly Master Point night. Next session will be held Monday night, Nov. 11, at the Charlottetown Hotel.

Vic Robertson and Wallie Coles, two newcomers to the club, led the north-south side with Mrs. Murray Bell and Mrs. J.M. Larabee second. Mr. and Mrs. E.E. Douglas took top honors in the east-west bracket, with Mrs. Benjamin Rogers and Mrs. W.T. Rogers in second place.

Following are the top five teams of the 17 that competed on each side:

EAST-WEST

1. Mr., Mrs. Douglas	244
2. Rogers - Rogers	226½
3. DeBlois-Butain	218½
4. Hambly- MacDonald	211½
5. Prowse-Jardine	203½

NORTH-SOUTH

1. Robertson-Coles	216
2. Bell-Larabee	206½
3. Cotton-MacKay	202
4. Toombs-Coffin	197
5. Farmer-Green	189½

DONALD SAMSON

Bible Society Names New Treasurer

At a special meeting of the executive of the Charlottetown branch of the Canadian Bible Society held at the Bible House last night, Donald Samson was elected treasurer to succeed the late J. Eric Shephard.

Mr. Samson is a member of the executive representing St. Paul's congregation. He is a retired manager of the Bank of Nova Scotia.

The results of the annual campaign have been reported, and while not yet 100 per cent complete the fund has exceeded last year's total by more than $1,200.

S.H. Burhoe, presided.

Pre - Winter Footwear Sale
. . . BARGAIN DEPT. NOW OPEN—Shop Today!

21 pair flat Rubber Overshoes ● Fur trim 4.99
30 pair children's Oxfords ● brown 2.99
14 pair boys' Moccasins ● oil tanned 2.49
500 pair women's PUMPS ● Flats to spikes 3.99,4.99,5.99,6.99
Table of Miscellaneous SHOES 1.00
36 pair Savage SNOW BOOTS ● leather & suede 6.99

LePAGE SHOE CO. LTD.
133 GRAFTON STREET DIAL 4-4748

Convictions Confirmed By Kings Appeal Court

GEORGETOWN — The November sitting of the Kings County Assizes, Supreme Court of Prince Edward Island opened yesterday at Georgetown, with Mr. Justice Mark R. McGuigan presiding.

No bills of indictment were on the docket, and the grand jury was not called. The court was then adjourned "sine die."

Immediately following this adjournment, the Supreme Court, Appeals Division, of Kings County was then opened for the purpose of hearing a number of appeals, the greatest percentage of which were abandoned and dismissed.

Among those to be abandoned was the appeal of Lorne Francis, Fortune Bridge, counselled by John P. Nicholson, against the judgment handed down by Acting Magistrate Charles R. McQuaid, on the charge of having the care and control of a motor vehicle while impaired.

The next was that of William W. Partridge, Charlottetown, counselled by Lester O'Donnell, against the conviction by Magistrate James B. Johnston, QC, on the charge of driving while impaired.

ALSO DISMISSED

Also dismissed was the appeal of William Grant, Souris, counselled by M.J. McQuaid, QC, against a conviction by Magistrate Johnston, on impaired driving.

The last case to be dismissed was that of Michael James MacPhee, Chepstow, with Mr. McQuaid as counsel, who was also appealing the conviction on an impaired driving charge handed down by Magistrate Johnston.

Of the two appeals that went ahead, one was that of Benedict Joseph Lutz, Peakes Road, counselled by Mr. Nicholson, who was appealing the conviction and sentence imposed by Magistrate Johnston, for selling liquor contrary to Section 28 Liquor Control Act.

In this case the Crown called three witnesses to the stand, Stewart Russell Hunter, Dundas; Francis Stewart Jackson, Fortune, and Cpl. Douglas J. Hender, Montague RCMP. The appellant presented no evidence.

Following testimony Mr. Justice McGuigan ruled the conviction and sentence, of $200 and costs or three months as confirmed.

SECOND CASE

The second case heard, was that of Irving Nell MacKay, Murray Harbor, who was convicted and sentenced by Magistrate Johnston on a charge of impaired driving.

Csnts. Miles E. Foster and Reginald Lutz, Montague RCMP, testified for the Crown, while the accused gave evidence on his own behalf. Counsel for the appellant was Mr. Nicholson.

In this case the presiding judge also confirmed the conviction and sentence of a fine of $100 and costs or 10 days.

In all cases the Crown was represented by Deputy Attorney-General J. Arthur McGuigan, QC.

Following the hearing of the MacKay appeal, the court was adjourned until Thursday, Nov. 7 at 11 a.m. at which time other appeals remaining on the docket will be heard.

Geo'town Mayor Is Pleased With Proposed Development

GEORGETOWN — In a statement issued yesterday Mayor A. Kennedy of Georgetown said it "the commercial supremacy of Georgetown was again vindicated during the afternoon and evening of Nov. 1, at a historic meeting held in the council chambers."

The sessions were attended by town officials and representatives of the provincial government, the shipbuilding firm, the fish processing plant and the Atlantic Development Board.

"The group was shown blueprints, atlasses and aerial maps, which were fully consulted and studied. Following a careful scrutiny and thorough discussion the various steps were taken toward the establishment of the massive enterprises.

"Each phase was dealt with separately, and ended up with each industrial and residential unit entering into this immense project being precisely allocated to its own specific area.

"The meting was held in a cordial atmosphere and all agreements entered into met with the mutual satisfaction of all concerned."

Mayor Kennedy concluded by extending congratulations to the provincial government in its efforts in bringing these industries to Prince Edward Island, and especially for recognizing the potential of this seaport town.

N.S. Male Choir To Sing At Fair

The New Minas male choir, under the direction of Dr. A.D. Veroni of Wolfville, N.S., has been invited to sing at the World's Fair in New York City, June 6, 1964.

The invitation was issued through the efforts of Harry Brethour, retired conductor of the Toronto school of music and past conductor of the Toronto male-teachers' choir.

Mr. Brethour was adjudicator for last year's Kings County, N.S. music festival where he heard the New Minas choir perform.

Dr. Veroni was assistant inspector at Canada Packers for some years and resided in Charlottetown. He is married to Kathleen MacDonald, daughter of Mr. and Mrs. Wilfred MacDonald, Covehead, P.E.I.

Way Cleared For Plowing Ch'ships For Montague

By JIM CUDMORE
Montague Bureau, The Guardian

A meeting at Dundas Monday night between representatives of the Town of Montague and the Dundas Plowing Match and Agriculture Fair Association directors, saw an offer by the town to host the 1964 Canadian Plowing Championships accepted.

It was stated that the match will likely be staged on the property owned by Stafford Gordon at Brudenell, a few miles from Montague.

The full support of the Dundas association was given the Montague offer at Monday's meeting, and the association offered use of its facilities for the plowing match, if needed.

The Dundas group asked that the match be held the week following their own fair. This will coincide with the dates of Sept. 15 and 16 already set by the Canadian Plowing Council.

The Montague committee now feels, a spokesman said yesterday that this offer by the town will virtually assure the holding of the match in Kings County.

Members of the committee meeting with the Dundas group were Douglas McGowan, MLA, Coun. Frank Greene, Jr., Mayor B.H. Yeo and Coun. A.E. Ings.

City Driver Is Fined $25

Magistrate A.J. Haslam gave Allan Gregory, Charlottetown a $25 fine or 10 days, in city police court yesterday for driving without due care and attention.

The accused was arrested after being observed swerving down Kent Street passing cars and slewing around the corner of Prince Street.

A Charlottetown youth, Wayne John Joseph Gallant, was given a one-year suspended sentence for vagrancy. Restitution was to be paid for a window broken in the laundromat where the accused was arrested, and a $500 bond posted by the accused's father.

A Charlottetown man charged with operating a truck on the highway with faulty equipment, was ordered to get the vehicle fixed and bring it to the police for inspected.

Five drunk and incapables were brought to court this morning and four of these were given 20 day jail sentences, while the other was given a fine of $20 and costs or 20 days in jail.

One of the men charged with being drunk and incapable began to abuse court officials and had to be removed from the court room.

FAMOUS FOR BRANDED INSPECTED STEAKS
ZAKEMS GOOD OR MONEY BACK

Notice of Annual Meeting
5th DISTRICT LIBERAL ASSOCIATION
THURSDAY, NOV. 7th, 1963
8 O'Clock
Royal Canadian Legion Home
Guest Speaker—Hon. A. W. Matheson

The Most Unusual Strictly Adult Movie You'll Probably Ever See.
TODAY ONLY SHOWS 3:30 - 7 - 9

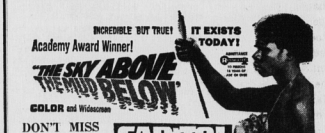

IT'S DEBBIE!
In the funniest fix a career girl ever got into!
TORN between her career, two handsome suitors and her SIX SMALL LOVABLE KIDS
STARTS TOMORROW - SHOWS 3:30 - 7 - 9

OPEN HOUSE SHOW
Meet Murray Saunders, Philips representative with 1964 stereo hi-fi and automatic television models.
Montague Curling Club Rooms
November 6 and 7th.
Afternoon and Evenings
Bring along your favorite record
DUVAR'S RADIO SERVICE
Montague

New Issue

300,000 Common Shares
(Without Nominal or Par Value)

Canadian Refractories Limited
(Incorporated under the laws of Canada)

Transfer Agent and Registrar:
The Royal Trust Company
Montreal, Toronto, Halifax and Vancouver

The listing of these shares on the Montreal and Toronto Stock Exchanges has been approved subject to the filing of documents and evidence of satisfactory distribution within ninety days of such approval.

We, as principals, offer these Common Shares for delivery if, as and when issued and accepted by us, subject to prior sale and change in price and also to the approval of all legal matters on behalf of the Company and ourselves by Messrs. Howard, Cate, Ogilvy, Bishop, Cope, Porteous and Hansard, Montreal. Subscriptions will be received subject to rejection or allotment in whole or in part and the right is reserved to close the subscription books at any time without notice.

It has been agreed with the Company that we will not accept subscriptions for the shares hereby offered from subscribers who, to our knowledge, are not Canadian residents.

Price: $17.50 per Share

It is expected that share certificates will be available on or about November 5, 1963.

Prospectus will be furnished promptly on request.

L. G. Beaubien & Co. Limited
Royal Securities Corporation Limited