DAILY MARKET QUOTATIONS

SUMMARY

BY THE CANADIAN PRESS

Toronto: Market up; extremely heavy trading.

New York: Market higher; active trading.

Montreal: Market fractionally higher; active trading.

NEW YORK

NEW YORK (AP)—The stock market put on a strong pre-Easter weekend performance Thursday, widening its recovery of the previous session. Trading was active.

In a reversal of the tradition of caution before a long weekend, strength in prices was accompanied by volume which rose to 5,790,000 shares from 4,420,000 Wednesday.

Steels, cigarette issues, savings-and-loans, coppers, chemicals, rubbers, motors, rails and electrical equipments were among the gainers.

The Dow Jones industrial average rose 2.75 to 815.91.

Stock markets will be closed today, Good Friday.

Of 1,329 issues traded on the New York Stock Exchange, 637 rose and 447 fell. New highs for the year totalled 163 and new lows 59.

SIZEABLE ADVANCE

The Associated Press average of 60 stocks rose 1.0 to 301.7, largest advance in about two weeks.

Radio Corp. was the most active stock, up ⅝ at 36⅛ on 77,700 shares.

Among Canadian issues traded, Hudson Bay Mining gained 1¼, Aluminum Ltd. ¼ and Distillers Seagrams ⅛. Granby Mining fell ⅞ and International Nickel, Dome Mines and Canadian Pacific ⅛.

Prices on the American Exchange were irregularly higher. Fargo Oil gained 1-16 and Preston ¼. Canadian Javelin fell ¼.

What stocks did:

	Thurs	Wed
Advances	637	615
Declines	447	479
Unchanged	245	247
Total issues	1329	1241

NEW YORK CLOSING STOCKS

By The Associated Press

Beh Steel	31⅛	Homestake	37
Borg Warner	48¾	NY Cent	33⅞
Cand Dr	20⅞	Radio Corp	36⅛
Ches & Ohio	58⅛	Reynolds Metals	38⅛
Gen Elec	86¾	Std Oil NJ	84
Goodyear	43⅞	Utd Aircraft	71⅛
Gt Nor Ry	63⅞	Vanadium	13⅞
Int T & T	57⅛	Westinghse	36⅛
Kennecott	82		

MONTREAL

MONTREAL (CP)—The composite index rose to a record high for the second day in a row as prices continued the recent upward trend at the close of the Montreal and Canadian Stock Exchanges Thursday.

The composite index climbed 0.29 to 325.9 and advances swamped declines 133 to 62.

Trading was extremely active. Industrial turnover reached 308,900 shares and bonds and rails 1,039,900 shares.

Industrials scurried 0.7 to a new high of 140.9. Moore Corp. enhanced one point to 54, Dupont ¼ to 46½, CIL ⅝ to 19¾ and Asbestos ¼ to 19½. Imperial Tobacco declined ¼ to 12¼.

Banks were up 0.4 to 130.7. Canadienne Nationale climbed ½ to 38½, Toronto-Dominion ⅝ to 62 and Royal ¼ to 72⅞. Montreal slipped ¼ to 62.

UTILITIES LOWER

Utilities were off 0.1 to 124.5. Bell Telephone declined ½ to 51⅛ and CPR ¼ to 37⅞.

Papers slipped 0.1 to 123.4. Consolidated and Dominion Tar declined ⅛ each to 39¼ and 19½.

Falconbridge and Hudson Bay Mining edged up ⅝ each to 65¼ and 76¼ respectively and International Nickel ⅞ to 80⅝ in senior base metals.

Canada Iron Foundry rose one point to 32 and Aluminium and Dominion Bridge ½ each to 32⅞ and 19 respectively in primary metals. Dosco dropped ¼ to 13¼ and Steloco ¼ to 23¾.

BUSKY OIL CLIMBS

Among the oils Husky and Pacific Petroleum advanced ⅛ each to 7 and 12¼ respectively and Imperial ⅛ to 47.

In trade and finance, IAC rose ⅝ to 24⅞ and Traders Finance A ¼ to 12.

PRODUCE

MONTREAL (CP) — Agriculture department quotations:

Eggs: Wholesale dealer prices to country stations wooden cartons: Extra-large 41; large 38-39; medium 35-36½; small 29-30; B 34-35 and C 27-28.

Butter: Carent receipts noncandlable 91; 93 score tenderable 51¾; 92 score tenderable 51½.

Cheese: Delivered Montreal, waxed current receipts, wholesale Quebec white 35; colored 35¼.

Skim milk powder: Spray process No. 1 in bags 12¾-16; roller process No. 1 in bags 12 - 14; feed 12; butter milk powder feed 8½-9.

Potatoes: Wholesale selling price, Que 75s 1.30-1.40; Que 50s .87-.95; N.B. 50s 1.05-1.10; N.B. 10s .25-.27; P.E.I. white 75s 1.90-2.00; P.E.I. white 50s 1.35-1.40; P.E.I. white 10s .32-.34.

GUARDIAN-PATRIOT HOME OF THE WEEK

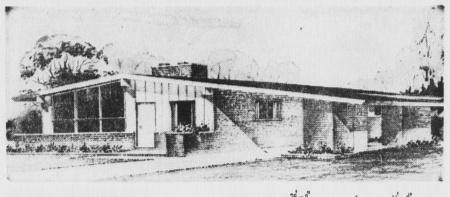

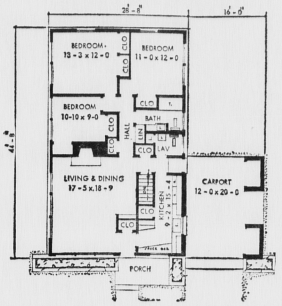

This modern brick veneer bungalow, without carport, could be built on a 40 foot lot. The living- dining area features fireplace, larger picture window and a built-in-china cabinet. While there is a front door opening into a vestibule, the family will invariably use the side entrance convenient to all parts of the house. Note the extra washroom near this door, also stairs to basement. Bedrooms have high windows for privacy plus sliding doors on wardrobe closets. Bath has vanitory and its large linen closet is also accessible from hall. Kitchen is average in size, but excellent, planning has produced compact work center and ample storage space plus snack-bar!

HOW TO OBTAIN DESIGN BOOK

GDN. BLDG. PAGE JM
HOW TO JM

The latest design book entitled "Canadian Guide to Home Planning and Design", is now available at the offices of The Guardian and The Evening Patriot for $1. tax free. This new edition includes information on financing in Canada building construction details, landscaping, color selection, etc., plus over 100 popular new designs to choose from. Also included are full details on how to order blueprints.

7,204,000 shares, heaviest since Sept. 12, 1962. This compares with 6,364,000 shares traded Wednesday.

Zulapa chalked up the largest turnover, rising 10 cents to 46 cents on 1,019,050 shares. The company is drilling on its nickel-copper property in the Sonneterre region of Quebec.

Other heavy traders included Bunker Hill, off 1½ cents to 38½ cents on 515,600 shares, Harrison Minerals, ahead 2½ cents to 12 cents on 305,000 shares and Calvert, up eight cents to 62 cents on 142,060 shares.

A general advance on the industrial board pushed the industrial index higher to close at a record level.

INVESTORS SYNDICATE UP

Among selected industrials, Investors Syndicate A rose 2⅛ to 53¼, Canada Iron Foundries 1⅞ to 32, B.C. Forest 1¼ to 27⅞ and Algoma one point to 59. Trans-Canada Pipe Lines advanced ⅝ to 37 following the announcement of its first quarterly dividend.

Craigmont gained ⅝ to 19⅛, Rio Algom ⅝ to 13¾ and Noranda ¼ to 44⅛ among senior metals. Lake Dufault was up ⅛ to 10⅝ among juniors.

Union Oil moved up ¼ to 12¾ and Great Plains ⅛ to 10⅞ in senior oils. Petrol Oil and Gas rose six cents to 74 cents in speculative oils.

On index, the Exchange index advanced .41 to a record 135.53, industrials .41 to a record 144.53, base metals .58 to 66.86, western oils .70 to 87.02 and golds .10 to 133.62.

The market is closed Friday.

TORONTO CLOSING STOCKS

By The Canadian Press

Toronto Stock ExchangeMarch 26

Complete tabulation of Thursday transactions. Quotations in cents unless marked $. z—Odd lot. xd—Ex-dividend. xr—Ex-rights. xw — Ex-warrants. Net change is from previous board-lot closing sale.

Stock	Sales	High	Low	Close	Ch'ge
Abitibi	2270	$13½	13¾	13¾	+½
Abit pr	175	$25	25	25	+ 1¼
Alumin	8933	$32	32	32¼	+ 1¼
Alum 4½p	650	$42¼	42¼	42¼	— ¼
Alcan 2pr	400	$47¼	47½	47½	— ¼
Ant T 290p	25	$33½	33	33	— 38
Arg C pr	545	$10	10½	10¼	
Asbestos	3365	$19¾	19¼	19¾	
Atl Sug	200	$18½	18½	18½	+ ¼
Bank NS	230	$67¾	67¾	67¾	— ¼
Banc CN	120	$71	71½	70½	+1½
Bath P	175	$17¾	17¾	17¾	— ¼
Bell Phone	3997	$52¼	51	51¼	—⅝
Brazil	792	200	195	200	+5
BC Phone	160	$57¼	57¼	57¼	+ ¼
Bulolo	100	$61½	61	61½	+1½
Cal Pow	810	$21¾	21¾	21¾	+ ¼
Can Cem	480	$43	42¾	42¾	+ ¼
C Dom Sug	350	$24	24	24	— ¼
CI Fndry	1215	$31½	31⅛	31½	+1
Can Malt	400	$21¾	21¾	21¾	+ ¼
Can Wire B	200	$16	16	16	
CAE	100	$81½	81½	81½	—½
Can Bre	4601	$54¾	54¾	54¼	—⅛
C Brew B pr	200	$37	37	37	
C Hydro	200	$19	19½	19½	
C Im Bk C	1270	$60¾	60½	60¾	
CIL	1775	$19¾	19½	19¾	+ ⅝
CIL Pow pr	100	$48	48	48	
CPR	1975	$38⅛	37¾	37⅞	— ¼
Cdn Pet pr	675	$12¾	12¾	12¾	— ¼
C Refrac	100	$15	15	15¼	— ⅛
Cent Del	925	805	805	805	+5
Chemcell	800	$13	12¾	13	— ¼
Chrysler	431	$49¼	49¼	49¼	—1
Col Cell	300	$11¼	11¼	11¼	— ¼
Con Mis	1265	$34	33¾	34¼	+ ¼
Con Paper	781	$40	39¾	39¾	— ¼
C Glass	100	$19¼	19¼	19¼	+ ¼
Credit P	25	$81	81	81	
Crush Int	300	$91½	91½	91½	
Dejaven	100	$14¼	14¼	14¼	— ¼
Dist Seag	4455	$33	33¼	33⅛	+ ⅛
D Bridge	2530	$19¼	19	19	— ½
Dofasco	400	$77	76½	76¾	— ¼
D Glass	825	$17¼	17¼	17¼	
Dosco	475	$13½	14¼	14¼	— ¼
D Stores	400	$18⅞	18⅞	18⅞	+ ⅛
Dom Tar	2623	$19¾	19¼	19¾	— ¼
Dom Text	1505	$23	22¾	23	— ½
Donohue	5	$23	23	23	
Du Pont	1310	$46½	46	46½	— ½
Dupuis A	400	$13¼	13	13¼	+ ¼
E Kootenay	100	$30	30	30	+2
Fleetwood	200	$20	20	20	
Fr Petr pr	700	350	350	350	— 8
G Fdry	600	$23	22¾	23	+ ¼
Hawker S	1825	$6¼	6¼	6¼	
Hollinger	1050	$30¼	29¾	30¼	+ ¼
Home A	2095	$15¼	15¼	15¼	— ¼
Home Pf	300	330	330	330	—5
H Smith pr	100	$44½	44½	44	+ ½
Hud Bay	345	867	67	67½	+ ⅝
Husky Oil	5305	$7	6¾	7	+ ⅛
Imp Oil	2846	$47	46¾	47	+ ¼
Imp Tob	545	$12¼	12¼	12¼	— ¼
Ind Accep	2635	25	24¾	24¾	+ ⅛
Int Nickel	713	$80⅝	80⅝	80⅝	— ⅛
Int Util	1200	33	32¾	32¾	— ¼
Inter PL	100	$80¼	80	80¼	+ ¼
Laur Fin	575	$14¼	14¼	14¼	+ ¼
Loblaw B	1100	$7¾	7¾	7¾	+ ¼
Loeb M	25	$37	36	36	+4
Maclaren B	70	$25	25	25	+ ¼
MB PR	3275	$27¾	27¾	27¾	— ¼
Mtime rts	1818	57	56	56	—3
Mtime Elec	25	$21¼	21¼	21¼	
Mtl Tel	3975	$51¾	51¼	51¾	
Molson A	750	$28½	28¼	28½	+ ¼
Mont Loco	300	$12¾	12¾	12¾	— ¼
Mont Trust	200	99	99	99	—1½
Moore Corp	2305	$54	53½	54	+1
Morse R A	100	$12¾	12¾	12¾	+ ¼
Noranda	1005	$44¼	44¼	44¼	+ ⅛
NS LP	5	$27½	27½	27	—
Ogilvie	675	$15¼	15¼	15¼	— ¼
Ont Steel	100	29	29½	29½	
Pac Petr	600	$12¼	12	12¼	+ ⅝
Page Hers	23035	$7¼	7¼	7¼	6¼
Placer	300	$32¼	32	32¼	+
Pow Corp	65	$10¼	10¼	10¼	
Price Br	225	$41¼	41	41	
QN Gas	900	$7¼	7¼	7¼	+ ¼
Que Phone	25	8.0	8	8	+ ½
Rio Algom	1200	$13¼	13	13¼	+ ¼
Rolland A	450	$9¼	9¼	9¼	+ ¼
Royal Bank	895	573	71¾	72¼	+ ¼
SIL Cem A	675	$20	19¾	20	+ ½
SIL Cem wt	200	150	150	150	—50
St.Ada F	600	$11¼	11¼	11¼	+ ¼
Shell Can	900	$16¾	16¾	16¾	+ ¼
Shell In pf	400	$26½	26½	26½	
Sher W	100	35	35	35	
Simpsons	506	$12¾	12¼	12¼	+ ¼
Sokamines	200	$15¼	15	15¼	+ ¼
Southam	100	38	38	38	
Steel Can	4761	$23¾	23½	23¾	— ¼
Stelaig A	625	$27½	27¼	27¼	+ ¼
Texaco Can	75	$56¼	56	56	
Tor-Dom	325	62	61½	62	+ ⅝
T Fin A	400	12	11¾	12	+ ¼
Tr C Corp	700	$10¼	10¼	10¼	
Tr Can PL	2635	$37¼	36¾	36¾	+ ⅛
Tr Mt P L	2475	$17½	17¼	17½	— ⅝
Walk GW	2010	$35¼	34	34	
Weston A	525	$15¼	15½	15¾	— ¼
Weston B	200	$61¼	61¼	61¼	— ¼
CANADIAN					
Allied Tel	1800	110	108	110	+3
Ameran	3500	8	7	8	+ ½
An Am Mol	200	105	105	105	+3
Bathman	65000	12	11	11½	
Blk Hawk	7400	120	119	119	
Bdr River	2000	16	15	16	
Blue Bon	4175	390	335	390	
BC Pack B	200	$17¼	17¼	17¼	— ¼
Bruneau	2000	23	22	22	
Burnt Hill	8600	40½	39	39½	+ 1½
Camp Chib	200	495	495	495	—5
C Dredge	100	215	215	215	+25
Cent Man	12500	8	7½	8	—1
cmaly	53200	98	79	80	+15
Chipman	2000	51¾	51¾	51¾	
Cleveland	500	4	4	4	
Comodore	1500	440	440	440	
C Persh	1000	9	9	9	+1½
Cosmim	38000	23	21	22	—½
Delta Elec	8700	320	320	320	+10
D Explorer	2500	13	13	13	+1
D Oilsfds	475	$33½	33¼	33½	+ ¼
DiAgamt	1000	97	97	97	—3
Dumont	4000	24	23½	22	—1½
East Vent	12500	50	45	50	+5
Exploriter	1000	$10¼	10¼	10¼	+ ½
Emp Oil	2000	3½	3½	3	—
Equity Ex	33500	15	12	15	+1
Fano	7000	7	7	7½	+ ½
Fontana	1000	5	5	5	+ ½
Bunk Mont	1070	862	61¾	62	+ ¼
Bell Phone	447	$52¼	51½	51¾	— ½
Bell rts	70080	118	112	113	—7
Brckvl pr	300	$79¼	79¼	79¼	+ ¼
Cal Pow	1510	$21¾	21¾	21¾	+ ¼
Can Cem	580	$43	42¾	42¾	
CI Fndry	1450	$32	30¾	32	
Cos MS	1670	$14¼	14¼	14¼	+ ¼
Fleetwood	450	$20¼	20	20¼	— ⅛
Loblaw B	2200	$7¼	7¼	7¼	+ ⅛
Placer	300	$33	32½	33	+ ¼
Page Hers	23300	$7¼	7¼	7¼	+ ¼
Pi Reliance	1500	19½	19½	19½	
Fricstons	300	60	60	60	—5
Fstar pr	1600	14	14	14	+2
Futurity rts	16350	¼	⅛	⅛	— ⅛
G Autotron	100	380	380	380	—10
Ghisian	5100	37	32	37	+2
Glen Lake	900	105	100	105	—2
Gold Age	2500	12	12	12	—½
Gul Por Cr	2000	15½	14	15½	—3
Inspiration	300	140	130	130	—5
Inter Dredg	500	13	13	13	
Jubilee	8550	285	280	285	+8
Kelly Dend	77000	4	3½	4	+7
Kiena	1300	435	450	450	
Kodk Pete	5027	170	165	170	
Labrador	1000	53¾	53¾	53¾	
Ladubore	900	81	81	81	+1
Lith Corp	21500	10	8	9	+3½
Massval	3000	15	15	16	—3
McAdam	40100	72	62	69	+8
Mer Crest	1000	13	13	13	+1½
Merrill	1500	79	79	79	+4
Midespa	300	200	200	200	
Mistango	15000	17½	16	16½	+½
Monpre	39500	14	13	14	+2
Mt Pleasant	5500	120	116	120	+5
MR Rice	225	$12¼	12	12¼	— ¼
Mt Wright	2000	6	6	6	
Nig Ant Vd	100	165	165	165	—10
Native M	10000	14	14½	14½	+ ½
N Forma	1000	6	6	6	
Norvem	2500	39	37	39	
NW Amulet	1000	6	6½	6½	
NA Rare	1000	22	22	22	
North Exp	8900	200	196	203	+3
NW Chibk	2000	19	19	19	+2
Ocean Expl	600	14½	14½	14½	—
Ogemiska	700	900	900	900	
Orchan	500	485	480	485	+10
PA Inv	635	395	395	395	—5
Peace Riv	400	230	230	230	—10
Pemb Elec	300	32½	24¾	25	+1½
Pennbec	10500	7	7	7	+ ½
Pete Silver	13200	132	130	132	+2
Pitt Gold	2000	4½	4½	4½	
Porcupine	41000	6	5	6	
Pow Cr 1 pr	25	$48	48	48	—1⅝
Pw cn 2 pr	1200	$12	11⅞	12	— ⅛
Que Chib	1000	18	18	18	
Que I Min	9500	34	32	33	—2
Que Smelt	600	12	12	12	+1
Que Ph 55	100	25	25	25	
Ruby Foo	100	240	240	240	+10
Sel. Colum	100	215	215	215	+15
Sil. Dv Lots	2200	79	75	79	+ 4
Silver Reg	1000	21	21	21	+1
Silv Stream	1000	520	20½	20½	—21½
Silver Town	1000	12	12	12	+1
Sobex	1115	$15¼	15¼	15¼	+ ¼
S Dufault	2500	0	10	0	+
Spartan	4000	43	40	42	+2
Stairs Expl	15900	118	110	115	+9
Sullivan	1900	185	182	185	+6
Tac e	500	6½	6½	6½	
Talisman	21200	81	81	80	+2
Tib Expl	200	6	6	6	+1
Titan	16000	6	5	6	+1
Trnterre	41200	106	99	106	+1
Tru Wil en	803	390	380	385	—10
U Corp B	400	53	52	53	
U Oils ski	52000	64	55	61	+2
Vanguard	8000	6	5½	5½	
Wahasso	100	17	17	17	
Weedon	1000	3½	3	3½	—½
West Mine	1500	605	605	605	+30
Wh Str Cp	40000	27	20	26	+4
York Spec	100	$8¾	8¾	8¾	+ ¼
Zulpha	55500	47	30	43	+13

Sales to close: Industrials 868,300, mines and oils 1,020,900

TORONTO

FIN LEAD TOR STOCKS

TORONTO (CP) — The stock market was carried along on a flood of speculative trading Thursday to close the week at record levels.

The volume for the day was 7,204,000 shares, heaviest since Sept. 12, 1962. This compares with 6,364,000 shares traded Wednesday.

Zulapa chalked up the largest turnover, rising 10 cents to 46 cents on 1,019,050 shares. The company is drilling on its nickel-copper property in the Sonneterre region of Quebec.

Other heavy traders included Bunker Hill, off 1½ cents to 38½ cents on 515,600 shares, Harrison Minerals, ahead 2½ cents to 12 cents on 305,000 shares and Calvert, up eight cents to 62 cents on 142,060 shares.

A general advance on the industrial board pushed the industrial index higher to close at a record level.

INVESTORS SYNDICATE UP

Among selected industrials, Investors Syndicate A rose 2⅛ to 53¼, Canada Iron Foundries 1⅞ to 32, B.C. Forest 1¼ to 27⅞ and Algoma one point to 59. Trans-Canada Pipe Lines advanced ⅝ to 37 following the announcement of its first quarterly dividend.

Craigmont gained ⅝ to 19⅛, Rio Algom ⅝ to 13¾ and Noranda ¼ to 44⅛ among senior metals. Lake Dufault was up ⅛ to 10⅝ among juniors.

Union Oil moved up ¼ to 12¾ and Great Plains ⅛ to 10⅞ in senior oils. Petrol Oil and Gas rose six cents to 74 cents in speculative oils.

On index, the Exchange index advanced .41 to a record 135.53, industrials .41 to a record 144.53, base metals .58 to 66.86, western oils .70 to 87.02 and golds .10 to 133.62.

The market is closed Friday.

TORONTO CLOSING STOCKS

By The Canadian Press

Toronto Stock ExchangeMarch 26

Complete tabulation of Thursday transactions. Quotations in cents unless marked $. z—Odd lot. xd—Ex-dividend. xr—Ex-rights. xw — Ex-warrants. Net change is from previous board-lot closing sale.

Stock	Sales	High	Low	Close	Ch'ge
MINES					
Acad Uran	1000	4½	4½	4½	
Acera	9600	29	28	28½	
Advocate	1800	640	635	635	
Agnico	810	48	48	48	
Akaitcho	4000	57	56	56	
All Pitch	31400	24	22	22	—2
Am Larder	500	15	15½	15½	— ½
Amal Rare	7000	9	9	9	

(Continued on page 14)

SEEKS ASYLUM

ST. JOHN'S, Nfld. (CP)—A third East German seaman in a week has defected from a ship here and is seeking political asylum in West Germany, RCMP here said Volke Du Be left the East German trawler Bitterfeld early Saturday and asked for political asylum. He was in protective custody here prior to being turned over to immigration authorities.

PRESENCE REQUESTED

DAMASCUS, Syria (AP)—Arab rulers are being asked to attend a May 14 Jerusalem conference designed to resurrect the entity of an Arab Palestine, Ahmed Shukairy, Palestine's Arab League representative, reports.

LIVESTOCK

MONTREAL (CP) — Prices were steady to slightly stronger on Montreal's livestock market this week. Trading was active under good demand.

Receipts 1,313 cattle, 2,592 calves, 898 hogs and 120 sheep and lambs.

Choice steers 24.50 - 24.60, good 23-23.50, medium 20.50-22, common 14.50-20.

Good heifers 19.50 - 20.75, medium 17.50-19 and common 12-18.

Good cows 16-17.75, medium 15-16.50, common 13.50 - 15.50 and canners and cutters 5-14.

Good bulls 18.50-20 and common and medium 13-18.25.

Good vealers 26-30 and tops to 32, medium 19-26 and common 10-19.

Grade A hogs 24.50 - 25.25. Sows 17-18.

Lambs for ritual slaughtering 55 - 65, good lambs 25-26 and common 18.50.

Sheep 3-12.

ROYAL SECURITIES
Corporation Limited
Stocks and Bonds
ALEX M. WILSON
Manager
137 Grafton St. Dial 4-8583
Charlottetown

May We Accommodate YOU?
When you are in Halifax the modern comfortable, centrally located
STERLING HOTEL
is the place to stay!
Here are out a few of the Sterling's features:
● Licenced Dining Room
● Free Parking for 60 Cars
● Family and Group Plans
● Commercial Rates
Sterling HOTEL
IN THE HEART OF HALIFAX
274 Barington St. HALIFAX
Tel 423-9346

Gold Cup & Saucer
FILM NIGHT
P.W.C. AUDITORIUM
Wednesday, April 1, 8:30 p.m.
★ Full Color Films of "THE HAMBLETONIAN" and "THE LITTLE BROWN JUG" (1963)
★ Selection of Prince Edward Island's "HORSE OF THE YEAR", 1963
★ Presentation to Leading Driver for 1963
NO ADMISSION CHARGE
SILVER COLLECTION AT THE DOOR
To help defray expenses of bands in Gold Cup and Saucer Parade.
Come and enjoy an evening of fun and relaxation; the best cure for early Spring blues.

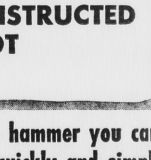

Commons Meets, Sets Two Records

OTTAWA (CP) —Parliament met Friday and probably established two records.

It was the first time a sitting was held on Good Friday, and it is believed to be the shortest sitting on record. The House of Commons, and then the Senate, met simply to adjourn.

The Friday sitting resulted from a series of wrangles Thursday night over the expected Easter recess — originally planned to run from Thursday to April 6—and after the brief meeting Friday both houses adjourned until next Monday when the Commons will continue considering supplementary estimates.

Some members said later these estimates are unlikely to be completed Monday, and the sitting may continue during the week. It was not clear whether there would be any recess next week when the Dominion-provincial fiscal conference is being held in Quebec City.

The unusual Good Friday sitting of the Commons resulted from the refusal of Terry Nugent (PC—Edmonton — Strathcona) to give unanimous content to a special night sitting Thursday to continue consideration of the estimates. Justice Minister Favreau had said that if the House didn't sit Thursday night, it should convene again Monday to tackle the estimates.

Mr. Nugent, and other opposition speakers, argued that Prime Minister Pearson had indicated members could expect the 10-day recess, and they were not aware that supplementary estimates had to be passed first.

Mr. Favreau said that unless members gave unanimous consent the House would automatically convene Good Friday, and he was not in favor of this. He moved the House adjourn until Monday. Mr. Nugent said "refused."

Both Prime Minister Pearson and Opposition Leader Diefenbaker later said the House should not conduct any business on Good Friday. Neither was in the chamber Friday.

ATTENTION HORSEMEN and FARMERS
Breed to the sire with the best blood lines in the Province.
ELEANOR'S DREAM BOY
Son of the world's champion "Knight Dream" (3) 1.59, with 20 horses with records of 2.00 or better.
Sired dams of "Lucky Time" 1.57-3, "Coffee Break" 1.58-2, Dam—Eleanor Hal by Hal Dale 2.02 sire of such horses as Adios 1.57, Good Time 1.57-3, Diamond Hal 1.57-2.
Presently he has three colts racing in the Maritimes.
Standing at Roy Pippey's, Mount Herbert, 1964 season.

YOU CAN ASSEMBLE THIS PRE-CONSTRUCTED HOME ON YOUR OWN LOT
if you're handy with a hammer you can build your own home quickly and simply!
SCHURMANS
SHOW YOU HOW . . .
Your lot probably represents all or most of the down payment on a spacious new home which you can assemble yourself easily and quickly.
We provide all the materials, services and on-the-job guidance to finish your home completely. We pre-build, with production machinery in our own mill, complete wall sections, gables, roof trusses and we pre-cut joists and beams, ready for you to assemble and have your home under roof in a day, ready for sub-trades and finishing.
PRE-BUILT WALL SECTIONS — Built in our mill, delivered to your site for assembly into rooms.
PRE-BUILT TRUSSES — Also gables and cornices pre-built for fast, accurate installation.
SECTION ASSEMBLY — Wall sections are joined, then roof trusses are placed, all with our on-the-job assistance.
FOR FURTHER INFORMATION CLIP OUT & MAIL TO
Schurmans Manufactured Homes
P. O. Box 1390, Summerside, P.E.I.
Tel. 436-2265.
Please Send Catalogues on Manufactured Home Designs.
Name .....
Address .....
PLANS ● FINANCING ● MATERIALS ● GUIDANCE

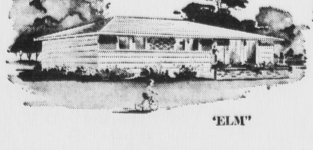

"MAPLE"

"PINE"

"ELM"

MORE THAN 100 COMBINATIONS OF HOME DESIGNS AND FLOOR PLANS TO CHOOSE FROM: RANCH HOMES, BUNGALOWS, TWO-STOREYS, SPLIT-LEVELS . . . PLUS GARAGES AND SUMMER COTTAGES!
A COMPLETE HOME BUILDING SERVICE

RESCUE SHIP CAPTAIN HEARD EXPLOSION

Captain Klaus Gunther, right, skipper of the rescue ship Mobile Pegasus which went to the aid of a stricken tanker, San Jacinto, talks with Wilbert Rock, 40-year-old radio operator of the tanker, after Gunther's ship docked in Paulsboro, N.J. Thursday night. Gunther said he heard the explosion on the San Jacinto although he was five miles away. He picked up Rock, shown here with his wife, and the San Jacinto's chief steward who died, apparently of a heart attack, as he was being transferred to the rescue vessel. They were in the bow section. Last night both sections were under tow. Aboard the stern were 35 sailors who elected to remain with the ship. No one was on the bow. Explosions tore the tanker in two early Thursday 40 miles east of Chincoteague, Va. Here crew were cleaning her empty fuel tanks at the time. (AP Wirephoto)