Births, Deaths, Marriages

BIRTHS

MacKEAN — At the Saint John General Hospital on May 6, 1963, to Mr. and Mrs. H. R. MacKean (nee Estelle MacIntyre, R.N., Montague) Fairvale, N.B., a daughter, Margot Michele. Weight 6 lbs., 12 ozs.

TINNEY — At the Prince Edward Island Hospital on May 24th, 1963, to Mr. and Mrs. Donald Tinney, a son, weight 9 lbs., 5 ozs.

ENGAGEMENTS

MacLENNAN — READY — Mr. and Mrs. Christopher MacLennan of Glace Bay, Nova Scotia, announce the engagement of their daughter, Carole Ann, to Charles Arthur Ready, son of Mrs. Louis Matheson and the late Mr. John E. Ready. Marriage to take place June 15, 1963 at 9 o'clock Mass Saint Anne's Church, Glace Bay.

JOHNSTON — RUDDELL — Mr. and Mrs. Elmore Johnston, Ancaster, Ontario announce the engagement of their daughter, Dorothy Corinne, to the Reverend Peter Dawson Ruddell, son of Mr. and Mrs. Dawson Ruddell, Hamilton, Ontario. Marriage to take place at New Westminster Presbyterian Church, Hamilton, Ontario on June 22, 1963 at 4.00 p.m.

CARD OF THANKS

Th Family of the late Patrick McCardle wish to extend a sincere thank you to our pastor, Rev. Charles McCarthy, and Rev. Jones, Kelly's Cross. Doctor MacLeod and Doctor Ellis. The Charlottetown Funeral Home and to all those who sent mass cards, enrollments, Floral tributes and messages of sympathy, and to the many kind neighbours so many ways during our recet bereavement.

I wish to express my sincere thanks to Dr. H.H. Pierce, the nurses and staff at the Prince Edward Island Hospital, to my relatives and friends who sent cards, letters and treats and visited me while I was a patient in the Prince Edward Island Hospital. These many acts of kindness are deeply appreciated and did much to brighten my days while in hospital.

Mrs. Charles Simmons,
42 A Elm Avenue,
Charlottetown.

DEATHS

BURBRIDGE — At the City Hospital, Boston, Mass., Wednesday, May 15, 1963, Miss Helen G.E. Burbridge formerly of Charlottetown, P.E.I. Burial took place from Watermans and Sons Funeral Home. Interment in Mount Hope cemetery, Boston, Mass. Rev. Canon Herbert S. Stevens, officiating.

KING — At Georgetown on May 22, 1963, Mrs. Daniel King in her 70th year. Her remains resting at her late residence. Funeral from St. Davids United Church Georgetown Saturday May 25th, at 2:30 p.m. Interment in the United Church cemetery.

BECK — Suddenly at Wood Islands, Thursday, May 23, 1963, Kenneth Drell Beck of Murray Harbor in his 64th year. Resting at the Murray River Funtral Home until noon Monday, then to the Baptist Church, Murray Harbor for funeral service commencing at 2:30 p.m. Interment in Murray Harbor cemetery.

DEATHS

GLEASON — Suddenly as the result of an accident at Earnscliffe, Friday, May 24, 1963, Francis W. Gleason of Earnscliffe, aged 68 years. His remains will rest at the Jenkins Funeral Home, Saturday evening at 7 o'clock. Funeral will be held on Monday morning to St. Joachim's Church, Vernon River, for Requiem High Mass at 9 o'clock. Interment in the church cemetery.

DOUCETTE — Suddenly as the result of an accident at Ottawa, Thursday, May 23, 1963, Louis Doucette, son of Mr. and Mrs. Frank Doucette, 140 Water Street, in his 25th year. His remains will arrive in Charlottetown this morning by motor hearse, and will be forwarded this afternoon at 2 o'clock from the Charlottetown Funeral Home to the residence of his parents, where the funeral will be held Monday morning, leaving the house at 8:45 for Requiem High Mass at St. Dunstan's Basilica at 9 o'clock. Interment in the Roman Catholic cemetery.

IN MEMORIAM

MacDONALD—In loving memory of Mrs. Adelaide MacDonald who passed away May 26, 1962 and William A. MacDonald who passed away August 12th, 1957.
Always remembered by daughter, Mrs. Lloyd Mellish, Montague.

MCCORMACK — In loving memory of our mother, Annie, Mrs. Daniel McCormack, who departed this life, May 25th., 1961.
Two years ago today, dear mom,
God came and took you to his home.
It broke our hearts to see you go,
You were our mom and we loved you so.
But, mom, we know you're happy there.
Free from this world's sorrow and care.
And when our life on earth is o'er,
We'll meet again, to part no more.
Lovingly remembered by Kit, Wal and grandchildren.

MacKENZIE — In loving memory of John A. MacKenzie, Beach Point who passed away May 26, 1962.
Just a thought of sweet remembrance,
Just a memory fond and true.
Just the love and sweet devotions
Of one who thinks of you.
Ever remembered by daughter.

FANNING — In loving memory of my dear father Mr. Soloman Fanning of Grand Tracadie who passed away May 27, 1951.
You're not forgotten father dear
Nor ever shall you be,
As long as life and memory lasts
We shall remember thee.
Always remembered by daughter Bertha.

MacKENZIE — In loving memory of my husband George L. MacKenzie, French River who passed away May 25th, 1959.
Sweet is the word remembrance
And dear is the one who is gone.
In memory I will always keep him,
As long as the years roll on.
And in that bright Eternal City,
Where no tears e'er dim the eye;
In the home of many mansions
I will meet him bye and bye.
Lovingly remembered and sadly missed by his wife Janey.

NOTICES NOTICES

TENDERS

Tenders will be received at the office of the undersigned up to noon on Friday, June 7th for supplying the City with equipment and supplies for the Police and Fire Departments. Lists of requirements for each department available at City Hall. Lowest or any tender not necessarily accepted.

John J. Butler,
City Comptroller.

The Royal Canadian Legion
Annual Lobster Supper
SOURIS LEGION HOME
Wednesday, May 29th.
Suppers served 5 to 9 p.m.
$1.50 per Plate
Each ordinary and club member may bring a partner and one guest couple.
Dance after — Good Music

DANCING TO-NIGHT
Southport Country Club
Jim Coady & His Band
Dances Every Wed. & Sat. Night
Sing Song Every Friday Night
Audrey Gillis at the Piano
Southport Country Club

Announcements

CITY & QUEENS

S.P.C.A. MEETING Monday, May 27, at 8 p.m. Goodwill A.A. Rooms.

"WE TREAT THE SICK WELL" — Giggey's Pharmacy. "Up-to-the-minute" prescription service. We can call for and deliver your prescription. Phone us to day — Prompt Free Delivery to Parkdale — Sherwood and all sections of the city . . . Dial 4-3170.

VESEY'S SEEDS YORK, open daily and each evening until 9 p.m. Phone orders taken, Dial Charlottetown 4-8844.

RUMMAGE SALE Heartz Hall, Saturday, May 25th, at 2 p. m. Sponsored by Trinity United Church Women Unit 2.

NOTICES

DIANNE MacDONALD
(Inserted by friends and relatives as a tribute to the deceased.)

The death occurred in the Prince Edward Island Hohpital on April 25, 1963 of Dianne MacDonald, beloved daughter of Mr. and Mrs. Irving MacDonald of York, in her seventeenth year. She leaves to mourn, besides her parents, four sisters all younger than herself, Ina Mae, Jean, Noreen and Lorraine.

The funeral, which was very largely attended, was held from the MacLean's Funeral Home, with her pastor, Rev. G.D. Elliott officiating, assisted by Rev. Ross Howard, chaplain of P.E.I. Hospital. Attending in a body were the senior pupils of York School with their teacher, also the CGIT, with their leader. Dianne was a friend to all who knew her; she attended school up to the first of January and was dearly loved by her teacher and school mates. She was president of the CGIT, a member of the senior Sunday School class and a member of the choir. The many beautiful floral tokens, Bible gifts and messages of sympathy all bore silent tribute to the esteem in which she was held.

Hymns sung were "The Lord Is My Shepherd" and "Safe in the Arms of Jesus" while soloist Mr. Eric McGregor sang very beautifully "The Old Rugged Cross".

The pallbearers were: Gordon Vessey, Nelson Vessey, Donnie Chappell, Billy Lewis, Jackie Doyle and Barry Gallant.

Flowerbearers were: Rickey Johnson, Allison Swan, Roland Vessey, Allison Birt, Larry Welton, Stuart Vessey, Laken Lewis, Garfield MacDonald George Proud, Jack Andrews, George Corrigan, Wallace MacDonald, Eddie Power, Stuart MacDonald and Lorne Birt.

Interment took place in York United Church cemetery.

A bud the gardener gave us
A pure and lovely child,
He gave it to our keeping,
To cherish undefiled.
But, just as it was opening
To the glory of the day,
Down came the Heavenly Gardener
And took our bud away.

PILLOW
Mother, Father and sisters
CASKET SPRAY
Aunt Ina, Uncle Jack
WREATHS
Grandmother MacDonald
Grandmother, Uncle Eddie, Uncle Leo
Aunt Dorothy, Uncle Jack and family
Aunt Pearl, Uncle Bob and family
Aunt Annie, Uncle Joe and family
SPRAY
Aunt Rita, Uncle Rema and family
Uncle Ernest, Aunt Gladys and family
Aunt Jean, Uncle Elby and Wendell
Aunt Mary, Uncle Joe and family
Aunt Hazel, Uncle Roscoe and family
Aunt Gertie, Uncle Tom and family
Webster family
Lloyd, Mary and family
Shirley, Bev Simpson
Gloria and Stuart Seller
Marion and Stuart Vessey
Laura, Letha, Raymond, Evelyn
Wes, Marjorie and family
Margaret, Lou, and Heather Roper
Mr. and Mrs. Harold Taylor
Violet Simpson and Gloria Costache
Lettie and Howard, Veda and Ivan
Patsy and Harvey and Kier
York CGIT girls
Verna, Raymond and family
Lorne and Stella
Marion, Nelson and Nelson Jr.
Teachers and pupils of York School
Gertie, Frank and Beryl
Mrs. Bovyer
Arnold and Bernice Ford
P.E.I. Aberdeen Angus Association
Eddie and Muriel and family
Mary, Stuart, Cecil and Carol
Orville MacDonald and Marjorie
Hilda, Seymour, Lorene and Marlene
VASES
Ruby, Edison, Grace and Darrell
Lee Breckerage Ltd., Guy, George and Donald
Mr. and Mrs. Garth Birt
POT OF MUMS
Mr. and Mrs. Raoul Reymond
ROSES
Julie and Fredda and Myrna
BOUQUET OF ROSES
Mr. and Mrs. Addie MacDonald
BOUQUET OF CARNATIONS
Marjorie and Bill Cutcliffe.
GIDEON BIBLES
Hilda, Gordon and Davin Swan
Audrey and Art Court and Marshells
Vaunda, Ira and Heather Leins
Mildred, Claude and family
Raymond, Donnie and Anne Chappell
BIBLES IN MEMORIAM
York United Church Women

REVISED OFFICE Hours — Dr Ellis, Hunter River — phone 45. Monday - Friday afternoon 2:00 - 5:00 p.m. Monday, Thursday and Friday evenings 7:00 - 9:00 p.m. by appointment.

A SPECIAL Official Board meeting of the Vernon-Pownal Pastoral Charge is to be held May 27th, at 9 p.m. in Cherry Valley Church, to deal with Pastoral Relations.

DR. DAVID STEWART, Crapaud will be in his office the following hours only until further notice: Monday. Tuesday, Thursday, Friday and Saturday 6-9 p.m. beginning Monday, May 27th.

OPENING DANCE Stanley Bridge Community Centre, Tuesday, May 28th. Dancing 9-30 to 12:30. Good music and canteen service.

ST. ANN'S Players Present, "A Little Clodhopper." Place St. Ann's Parish Hall, Hope River. Date Tuesday, May 28th, Curtain time 8.30 p.m.

YORK Community presents a variety show entitled "An Evening of Fun," ten performance, opening Tuesday evening, October 29th in aid of newly renovated hall.

RESERVE JUNE 8TH for annual Salad Supper and Fashion Show at Lakeview Lodge, Cavendish. Sponsored by Avonlea W. I.

WHAT'S NEW in annual flowers for 1963? Dusty Miller (frosted silver foliage), Fire Cracker Zinnias (large brilliant scarlet red), Thumbelina Zinnias (extra dwarf), also Rocket Snapdragons, Giant Climax Marigolds, Red Satin Petunia, Perennials, Rock Garden Plants, etc. These are just a few of the many varieties e have to offer. Place your order now. Jewells Greenhouses, York. Phone 4-7074.

DANCING TONIGHT North River Recreation Hall, 9-12 midnight. Admission 50 cents. Good music. Canteen service. In aid of Junior Farmers.

DON'T FORGET Variety Concert at the Charlottetown Curling Club, Tuesday and Wednesday May 28th and 29th at 8.30 p.m.

AT HOME — Mr. and Mrs. Fred D. Ward will celebrate their 60th wedding anniversary on Thursday, May 30th at the home of their son and daughter-in-law, Mr. and Mrs. Lewis Ward, 88 Highland Ave., from 7.00 to 10.00 in the evening.

REGULAR DANCE at Recreation Centre New Glasgow, every Saturday night. Dancing 9:30-12 p.m. Greg's Orchestra. Canteen service. Admission .60c.

RESERVE THURSDAY, June 13, lobster salad supper St. Paul's Church. Sponsored by Belvedere Guild.

JEWELLS Greenhouse and Garden Centre, York, open daily (except Sunday) 8 a.m. - 9 p.m. Complete line of gardening supplies. Annuals, geraniums, vegetable plants, etc. Phone 4-7074. No mail orders please.

KING'S COUNTY

OPENING DANCE Fortune Hall, Wednesday night May 29th. Cliff Peters Orchestra. Canteen service.

RESERVE WEDNESDAY July 24th. for annual turkey and lobster supper, Georgetown. In aid of St. James parish.

RESERVE MONDAY July 1st. for lobster supper in Murray Harbour North Hall. Sponsored by Murray Harbour North Ladies Aid.

REV. C.M. DOUTHWRIGHT, of New Brunswick, guest speaker Sunday, May 25, at 7:30 p.m. at the Pentecostal Church. Murray River.

PRINCE COUNTY

NOTICE — Dr. Marven R. Clark, Kensington wishes to announce that beginning Monday, Jue 3, 1963 office hours will be by appointment.

CROP INSURANCE Representatives will be in Tignish Co-Op Hardware Monday, May 27th, Alberton Federal Building Tuesday, May 28th., O'Leary Federal Building Wednesday, May 9th, Tyne Valley Fire Hall, Thursday, May 30th. Hours 10 a.m. to 12 noon. 1 p.m. to 4 p.m. Applications may also be obtained at the Agency 123 Kent Street, Charlottetown.

NOTICE — Dr. R. W. Auld, Kensington wishes to announce that beginning Moday, Jue 3, 1963 office hours will be by appointment.

FLEEING DRIVER KILLED'

WINNIPEG (CP) — Aldon Newton, 26, died early Friday when his car crashed during a 100-mile-an-hour police chase through the neighboring city of St. Boniface. Police said a dozen police cruisers took part in the 30-minute chase.

DAILY MARKETS

TORONTO

(Continued from pagt 4)

Coin Lake	3300	26½	25	25	—1
Comb Met	500	20	20	20	
Coniagas	800	68	68	68	+2
Con-Key	16000	13	12½	12½	+ ½
C Bellek	3000	8½	8	8	—1
C Beta G	3500	8	7	8	+1
C Callinan	1000	7	7	7	
Con C Cad	3000	4½	4½	4½	—
C Discov	4300	88	85	87	•3
C Halli	3550	22	21	22	
C Marben	1000	41	41	41	
C Marcus	2548	112	112	12	
C Morrison	5000	42	40	42	
C Mosher	350	206	206	206	—4
Con Nichol	2932	5½	5	5	
C Northld	2000	26½	26½	26½	—
Cons Que	5000	65	63	65	+1
C Rambler	500	105	103	105	+2
C Red Pop	3000	11	11	11	—
Con Shaw	4600	35	34	35	—2
C Sanorm	1500	5½	5½	5½	
Conwest	355	490	490	490	
Cop Corp	6000	15	14½	14½	—½
Cop-Man	15000	12	11½	12	
Cowich	400	119	19	119	
Craigmt	2650	$8½	0¼	18¼	—¼
Croinor	81400	17½	15	17½	+½
Crowpat	2000	10	10	10	
Cusco	178571	14	2½	4	+½
Daering	9250	11	10	10	— ½
D'Aragon	3000	16½	16	16	— ½
De Cour	875	7½	7½	7½	•
Deer Horn	18400	66	65	65	—1
D'Eldona	2000	8	8	8	
Dome	1160	$28½	28¼	28¼	—¼
Donalda	5500	7½	7½	7½	
E Amphi	500	7½	7½	7½	—
East Sull	2030	228	225	228	+3
Elder	17500	114	110	112	•3
El Sol	21500	8	7½	7½	—½
Faraday	1300	140	136	136	—4
F'west T	1000	14½	14½	14½	
Frncoeur	1500	9½	9½	9½	
Fr Pete	115	$290	290	290	—5
Gaitwin	11900	8½	8½	0½	+
Geco Mines	530	$28½	28½	28½	+ ¼
Gnt Mascot	800	84	84	84	+5
GF Mining	1000	9	9	9	+1½
Goldray	1500	26	25	26	
Grandue	10300	385	375	375	+8
Gulch	14500	7	6	6½	+ ½
Gulf Lead	1200	8½	8½	8½	+ ½
Gunnar	915	825	820	020	—5
Hard Rock	520	13	13	13	
Hastings	2000	96	95	95	
H of Lakes	1000	17	17	17	
Heath	500	5½	5½	5½	— ½
High-Bell	6100	275	271	271	—4
Hollinger	1570	$9	28⅝	28⅞	•¼
Howey	1108	380	375	380	+5
Hud Bay	695	$56½	56	56	— ¾
Hydra Ex.	1642	26	25	26	
Irish Cop	3000	43	42	43	+2
Iron Bay	6704	115	110	110	
Iso	2500	73	72	72	—1
Jacobus	7500	22	22	22	
Jellicoe	500	4½	4½	4½	
Joburke	17600	13½	11	13½	+3
Joliet	2250	22½	22½	22½	
Jowsey	000	31	31	31	
Keeley-F	8700	56	54	56	+
Kerr Add	5834	690	680	685	—5
Kirk Min	3000	25	25	25	
Kirk Town	5000	25	24	25	—½
Kopan	8625	16	15	15½	•1
Lab Min	465	$33½	33⅛	33¼	—⅛
L Dufault	7320	720	690	720	+25
L Osu	4300	15½	15	15½	+½
L Shore	315	239	237	237	+2
Lamaque	500	360	355	360	+5
Langis	1000	35	35	35	+2
Latin Am	45400	36½	33	34	—1
Leitch	3300	137	136	137	
Lencourt	10000	9	9	9	+
LL Lac	1300	160	155	160	+5
Lorado	3700	153	151	153	
Louvict	5000	7½	7	7	—1
Lyndhst	14000	10	10	10	
Macassa	302	320	315	320	•5
Macfie	9200	5	4½	5	+ ½
MacLeod	1500	82	82	82	
Madsen	600	227	226	226	
Magnet	1000	4½	4½	4½	
Maralgo	4750	9	9	9	+½
Marboy	3000	15½	15	15	—1
Merchant	3000	89	66	89	+3
Marcon	000	7½	7½	7½	
Maritime	5600	41	39	39	—1
Martin	14600	61	59	61	+2
Mattgml	825	810	800	810	•10
McIntyre	400	$52	51¾	52	
McKen	8000	26	25	25½	—½
McMar	1500	6	6	6	
McWat	19600	30	25½	29	+2
Mentor	19000	33	33	33	
Merrill	500	61	61	61	
Min Corp	150	$16⅝	16⅝	16⅝	
Min-Ore	16000	9½	9	9	—
Mt Wright	2000	49	48	48	—1
Multi-M	3690	22	21	22	+½
Murray M	1000	109	109	109	+2
Nama Cr	9200	14	13	13	—
Nealon	10000	15	4	4	+½
New Alger	1033	5	5	5	+1
Newconex	3745	465	435	460	+25
Nconex wts	5900	165	145	160	+10
New Hosco	7800	143	140	140	—3
New Jason	500	7½	7½	7½	• ½
N Kelore	3000	8	8	8	
N Mylama	4000	17	16½	17	
Newnor	8700	13½	13	13½	
New Rouyn	46500	19	14	19	+4½
N Senator	8000	9	8½	9	
New Taku	3000	13	13	13	
Nickel MS	2000	29½	29	29	—1
Nick Rim	2250	16½	16	16	— ½
Nisto	500	5½	5½	5½	+1
Nor-Acme	4000	15½	15	15	—1
Norlartic	1000	14	14	14	
Norlex	15500	35½	33	35	— ½
Normetal	570	305	300	300	—5
N Bordulac	33525	30	27	29	+1
N Coldstrm	2225	59	59	59	
Northgate	7422	385	375	300	—5
N Goldcrt	1166	26	26	26	+½
N Rank	16500	31	29	31	•1½
Nor Rock	2200	25	25	25	+1
North Can	1400	220	210	210	—10
Norvalie	1000	9	9	9	—½
Nudul	3300	11	11	11	
O'Brien	600	51	50	50	
O'Leary	500	1	12	12	+½
Opemiska	4181	775	770	770	—
Orchan	15205	230	223	229	+7
Orenada	18000	15½	14½	14½	+
Ormsby	3000	33	31	33	+1
Paramaq	28500	4	14	14	
Patino	8282	725	720	725	
Pax Int	7000	20	18½	19½	
Paymast	2500	12	11½	11½	—½
Pce Expl	2333	12	12	12	
Peerless	5500	26	23	25	+2
Perron	500	1½	12½	12½	-- ½
Pick Crow	1243	59	58	58	
Placer	85	$29	28½	29	
Pow Rou	2050	50	47	47	—5
Preston	1650	970	960	970	
Pros Air	8600	85	78	84	+6
Purdex	109000	21	16½	17½	•2½
Que Ascot	5500	8	7½	7½	
Q Metal	1200	90	90	90	+1
Qunston	2000	15	15	15	+½
Radiore	2600	47	45	45½	—½
Raglan	15000	76	70	75	—1
Rayrock	900	86	86	86	+1
Rio Algom	3450	$15	14¾	15	
Rio Rup	3000	6	6	6	
Rix Athab	2500	25	23½	25	+ ½
Ryanor	3000	14	14	14	•½
San Ant	14200	34	30	34	+2
Sand Riv	2000	4½	4½	4½	
Satellite	2000	15	15	15	
Sheep Cr	500	110	110	110	+2
Sherritt	5965	310	300	300	—5
Sil Miller	7515	21	20	21	+1
Sil Stand	1100	32	31	31	—3
Stanrck	1235	93	84	84	—19
Starratt	14500	9	8	8½	
Sturgeon	1000	26	26	26	
Sullivan	420	151	151	151	
Taurcan	4000	21	20	20	—1
Teck-H	4680	175	72	73	
Thom L	1000	64	64	64	+1
Torbrit	4500	39	38	39	+1
Tormont	6000	23½	23	23½	+1
Tribag	15500	97	91	96	•2
Trin Chib	9400	32	31	32	—1
U Mining	500	20½	20½	20½	
U Asbestos	600	350	345	345	
Un Buffad	13500	75	73	75	+2
Un Keno	3356	665	650	650	—10
Un Fort	18500	16	15	16	+ ½
Upp Can	220	150	143	145	—6
Vandoo	2000	4½	4½	4½	
Vaue	2100	76	76	76	—1
Violam	5000	187	185	185	—3
Weedon	4000	3½	3	3½	+ ½
Werner	2000	11	10½	10½	—1½
W Malar	6000	7½	7	7	—
West Mines	9375	455	435	445	—5
W Beaver	5166	16	15	15	
Wiltroy	6415	160	155	160	+5
Wiltsey	0700	16½	15½	6	—½
Winch	2500	6½	6½	6½	
Wr Harg	725	88	78	79	•1
Yale Lead	500	9½	9½	9½	
Yk Bear	4800	110	109	109	+1
Young HG	1000	8	8	8	
Zenmac	7000	22	21½	21½	
Zulapa	12525	29	27½	28	
OILS					
AP Cons	3000	53	5	52	—2
Alminex	18023	298	295	292	—3
Anchor	750	6	6	6	
Ang U Dev	3500	27	26	26½	+1
Asamera	933	101	93	101	+4
Bailey S pr	225	$24	24	24	
Bail 5¾ pr	400	$25½	25½	25½	
Banff	1500	140	140	140	+5
Bata	1000	4½	4½	4½	
Calalta	2500	16	13	14	
Cal Ed	1485	$22¾	22⅝	22⅝	— ¼
Calvert	1160	19	19	19	+ ½
C Oil Lds	500	140	132	140	
CS Pete	8530	475	435	435	—40
C Delhi	9263	450	435	435	—5
C Delhi w	80	105	105	105	
Cdn Dev	6960	440	430	440	+1
C Ex Gas	1300	103	101	101	—2
C Williston	2200	40	35	40	+3
Cent Del	7825	825	010	820	•5
Charter Oil	300	142	142	142	
C Dragon	2000	10	10	10	—½
C East Cr	925	55	55	55	—6
C Mic Mac	750	445	445	445	
C West P	510	225	210	215	+
Dev-Pal	00	73	73	73	
Dome Pete	250	$14	14	14	
Duvan	500	8	8	8	
Fargo	800	231	230	231	+1
Glacier	4500	11	10	10	—1
Gr Plains	850	12½	12½	12½	
Gridoil	2100	39	37	37	
Home A	1715	14½	14⅝	14½	+ ⅛
Home B	3425	$14½	14⅝	14⅝	
H B Oil G	3120	16⅜	6¼	6¼	+⅛
Landa	200	365	365	365	—5
Long Point	4100	16	15	15	
Majtrans	7000	7	7	7	
Medal	5140	315	305	305	—10
Midcon	3100	32	32	32	
Nat Pete	100	175	175	175	•5
N Davies	46907	20	19	20	+1¼
Northcal	51350	40	36	38½	+1
NC Oils	200	168	168	168	—2
Permo	2560	31	31	31	
Peruv Oil	1000	73	75	75	
Phillips	2500	21	20	20	
Provo Gas	2099	165	164	165	
Quonto	446050	37	30½	31	—6
Ranger	1000	120	128	128	+3
Secur Free	1400	815	805	810	
South U	2000	11½	11½	11¼	
Stanwell	1666	30	30	30	
Trans Can	3000	83	81	83	+3
Triad Oil	2200	160	155	160	+4
Union Oil	570	$11¼	10⅞	11¼	+⅜
U Canso vt	223	133	133	133	—7
Un Oil	8760	149	147	148	—1
Un Rf P	2000	16	16	6	
Wstates	00	325	325	325	—35
W Decalta	1400	120	116	118	—2
Windfall	19401	38	36½	36½	+ ½
Yan Can	242029	8½	7	8	+1
BANKS					
Mont	637	$60½	68¼	68¼	— ¼
NS	608	$75	74⅜	75	
C Imp Bk C	2023	$67⅞	67½	67¾	—¼
Royal	1302	$79	78½	78½	— ½
Tor-Dom	445	$64¼	64⅛	64⅛	+ ⅜
INDUSTRIALS					
Alumini	10201	$28½	27¾	27¾	—1
C Brew	4967	$11½	11¼	11⅜	+ ⅛
Gen Bake	00	$13⅜	13⅜	13⅜	• ⅜
Inland	500	$6¼	6	6	
Inv Syn	120	$65	65	65	
Inv Syn A	550	$58⅜	58	58	
Pembina	550	$7⅛	7½	7¾	
Walkers	950	$59	58⅞	59	—⅛

Total sales: 3,635,000.

MOST ACTIVE TORONTO STOCKS
By The Canadian Press

Stock	Sales	High	Low	Close	Ch'ge
INDUSTRIALS					
Con Bldg	31600	$9½	9	9½	+ ½
Shell Oil	20727	$20⅝	19⅞	20½	+
Alumini	10201	$28½	27¾	27¾	—1
Trans-Mt	6710	$15⅛	15⅛	15⅜	+ ⅛
OILS					
Quonto	446050	37	30½	31	—6
Yan Can	242029	8½	7	8	+1
N Davies	46907	20	19	20	+1½
Northcal	51350	40	36	38½	•1½
Unisphere	14800	37	35	36	+1
Cusco	178571	14	12½	14	+1½
Purdex	109500	21	16½	17½	+2
Croinor	81400	17½	15	17¼	+1¼
Delhi Pac	99100	37	32½	36	•3
Peerless	5500	26	23	25	+2

MUTUAL FUNDS
By The Canadian Press

	Bid	Ask
All Cdn Com	5.00	5.48
All Cdn Div	7.02	7.69
American Growth	8.69	9.50
Beaubran	34.69	37.67
Canada Growth	5.25	5.74
Cdn Gas and Energy	7.25	7.92
Canadian Investment	10.86	11.91
Cdn Trusteed	4.73	5.17
Canafund	45.06	47.31
Champion Mutual	6.18	6.79
Commonwealth Inter.	9.33	10.22
Commonwealth Int Lever	7.93	8.69
Corporate Investors	10.70	11.69
Diversified Inc A	23.00	
Diversified Inc B	4.68	5.15
Dividend Shares	3.44	3.77
Dominion Equity	19.00	20.22
Dreyfus Inc.	17.30	18.80
European Growth	6.89	7.53
Federated Growth	5.06	5.53
First Oil and Gas	4.85	5.30
Fonds Collectif A	6.56	7.13
Fonds Collectif B	5.44	5.79
Fonds Collectif C	6.89	7.49
Group Inc.	3.76	4.11
Growth Oil and Gas	9.99	10.49
Investors Growth	7.25	7.88
Investors Intl	4.62	5.02
Investors Mutual	13.13	14.27
Mutual Accumulating	4.00	4.37
Mutual Income	5.68	6.21
N American of Canada	11.49	12.56
One William Street	14.02	15.33
Provident	5.13	5.58
Putnam Growth	8.79	9.61
Radisson	4.89	5.37
Regent	—	—
Research Investing	11.03	12.05
Savings Investment	6.44	6.74
1962 Exec. Fund Cda	5.62	5.87
TV Electronics	7.51	8.19
Timed Investment	6.55	7.19
United Accumulative	6.48	7.08

OBITUARY

MISS M.A. MacLEOD, RN
(Inserted by friends and relatives as a tribute to the deceased.)

The district of Bridgetown and surrounding community was saddened by the news of the passing on May 10th of Miss Margaret MacLeod in her 91st year.

In her youth she trained for her RN degree and for many years followed the nursing profession in Eastern U.S.A. and for quite a period of time was matron of Groton Boys School, Groton, Mass. Of an unusually unselfish nature she gave of herself unsparingly and her patients will long remember the loving care lavished upon them.

Since her retirement she resided at her home in Bridgetown and took an active part in all things for the betterment of the community.

She was an active member of Dundas United Baptist church and mentally alert until her death she maintained a keen interest in all its work.

She leaves to cherish her memory one sister Minnie, RN, and two brothers, James and Norman who reside in Bridgetown and many other relatives and friends.

The funeral service was conducted from the Dundas Baptist Church on May 13th by the Rev. A.G. Steeves, Montague, assisted by Rev. R. Pocklington of the Dundas United Church. Mr. Herbert MacLeod beautifully rendered "Beyond the Sunset".

The attendance was large and the floral tributes beautiful.

CARD OF THANKS

The brothers and sister of the late Miss Margaret MacLeod wish to extend their sincere thanks to Dr. McIntyre, Rev. A. G.J. Steeves, those who sent flowers, messages of sympathy and in any way helped in their hour of bereavement.

GUARDIAN-PATRIOT HOME OF THE WEEK

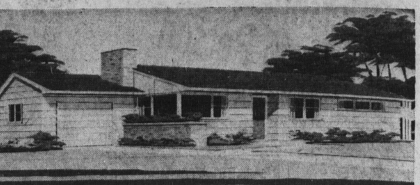

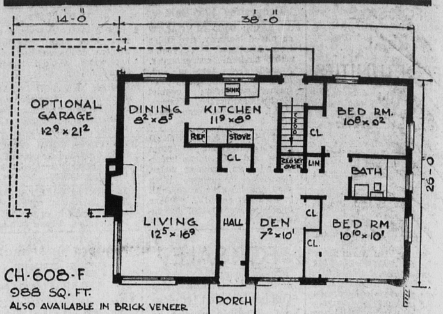

Here is a smart looking but simple design which could be built on a very modest budget. For its floor area it offers a lot of living space with exceptionally good traffic circulation. Den could be used as an emergency bedroom. Note protected front entrance and direct access to basement from service door. Garage, which is shown as optional on the plan, could be omitted. House would then go on a 50 foot lot. The illustration shows Frame construction but the blueprints include complete constructional details for building in Brick Veneer or Solid Brick.

HOW TO OBTAIN DESIGN BOOK

Now available at the offices of The Guardian and Patriot in Charlottetown is the latest home design book entitled Canadian Guide to Home Planning and Design, at a cost of $1, tax free. The book includes information on financing, building construction details, landscaping, color selection, interior decorating, furniture arrangement, custom designing, etc. Also in the book are full details on how to obtain blueprints of homes illustrated on this page.

Moore & McLeod Ltd.
DO-IT-YOURSELF
...Quickly
...Easily...
—it's so inexpensive

with NEW ready-pasted
SUNWORTHY WALLPAPER
Complete line of Decorating Supplies
Wonderful, washable pre-pasted wallpaper in 90 patterns!
99c S.R.
Come in today
Third Floor
on the Island it's
Moore & McLeod Ltd.
Your Favorite Shopping Centre

FOR RENT
Construction Equipment
Dozers, Loaders, etc.

TOP SOIL
And Clay Fill For Sale. We will deliver to your lot.
Camac Construction Co. Ltd.
Belvedere Corner — Phone 4-7010

for lasting beauty ...

CERAMIC TILE
... a combination of beauty, desirability and low maintenance cost.
SUPPLIERS AND INSTALLERS OF FIRST GRADE CERAMIC FLOOR AND WALL TILE.
DOUGLAS BROS. & JONES INC.
155 Kent Street — Dial 2-1234

Atlantic Roofing and Insulation Co.

Insulate Now
Blower Method
Free Estimate
Approve Applicators for
- Rock-Shake Sidewall
- Permatone Siding
- Roofing etc. All Work Guaranteed

CALL TODAY
Write or Phone Collect 894-6275
18 Spring Park Rd. Charlottetown — Box 951

FOR THE LAND'S SAKE-
LIME
Soil acidity slows down the decomposition of organic matter and reduces the yields and quality of hay and pasture. LIME is the cheapest all-round soil conditioner on the market and should be applied to acid soil, it makes all major plant foods more available. Always remember, "HAVELOCK LIME WORKS". Shipped in carload lots of 30 tons or more, bagged or bulk. Order now from—
HAVELOCK LIME WORKS
Havelock, N. B. — Phone LE534-243

BLEN-DIT
Exterior
LATEX SATIN
A Quality Product specially formulated for maximum durability, beauty and long-lasting protection to houses, fences, and other exterior surfaces. Superior satisfactory 1-coat jobs on most previously painted hiding qualities permit surfaces. Choice of 72 colors.
gal. $4.89

SAVE YOUR COUPONS
CANADIAN TIRE
Stewart & MacRae Ltd.
ASSOCIATE STORE
96 Queen St. — Dial 4-8569

The ROGERS HARDWARE Co. Ltd.

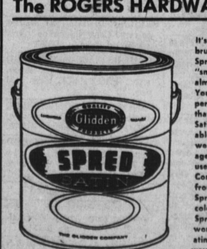

It's so easy. With either brush or roller, Glidden Spred Satin latex paint "smooths" itself on with almost no effort from you! Your room is fresh, bright, perfectly painted to stay that way for years! Spred Satin is completely washable and extra long-wearing. Yet high coverage makes it economical to use! Come in today and choose from 170 colors. Buy Spred Satin — and its color - matched partner, Spred Lustre, for woodwork—and enjoy redecorating the easy Glidden way!
The Rogers Hardware Co. Ltd.
"If It's Hardware We Have It"
Queen Street — Dial 4-8501 — Charlottetown