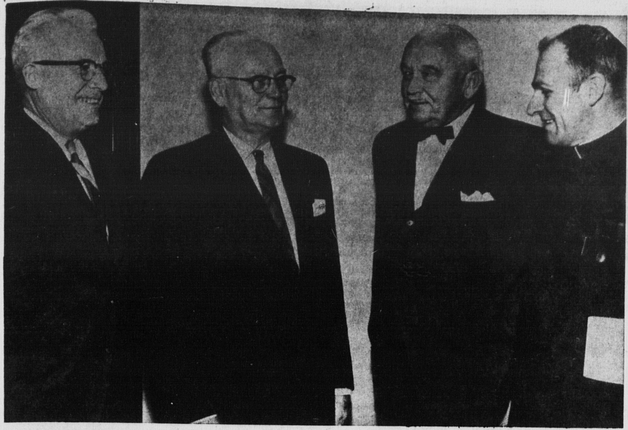

THE ANNUAL dinner meeting of the Prince Edward Island Alcohol Studies Advisory Council was held at the Charlottetown Hotel last night with A. K. Ellinwood of New York, a professional lecturer on alcoholism as the special guest in attendance. Shown above, prior to the meeting are, from left to right: M. F. Hagen, provincial home and school president; Dr. K. A. Parker, supervisor of city schools; Rev. Charles Gallant and Mr. Ellinwood. The council is part of the division of alcohol studies, P.E.I. Department of Education.

Alcohol Advisory Council Concludes Annual Session

The annual meeting of the Prince Edward Island Alcohol Studies Advisory Council was held last night with Keith Ellinwood, New York, professional lecturer on Alcoholism as special guest in attendance.

The meeting was held at the Charlottetown Hotel and heard reports from many organizations concerned with alcohol studies.

The annual report of the director of alcohol studies was heard as well as suggestions for 1964-65.

A discussion and question period was held with the members of the council and Mr. Ellinwood participating.

Reports were heard from: Supt. A. S. MacNeil; RCMP: Sister Mary Henry, Catholic Welfare Bureau; Miss Bernice Roland, Public Health Nursing; Mrs. J. Gordon MacDonald and Carl MacKenna.

Reports on the work of the Alcoholics Anonymous, Allied Youth, Lacardaire and the Temperance Federation were also heard.

David M. Boswell presented the report of the activities of the Division of Alcohol Studies for the year.

Rotary Club Christmas Gift Funds Total $9,000 For Needy Groups

A vote of $9,000 towards various projects marked the Christmas spirit at the weekly luncheon meeting held at the Charlottetown Hotel yesterday.

Acting with the approval of the board of directors and on motion of treasurer Reg Boyne, the allocation was $4,000 to the P.E.I. Polio Chapter for crippled children's camp, $2,000 for Canadian Association for Retarded Children Workshop, and $3,000 for Rehabilitation Centre. The funds were largely raised through the various projects with which Rotary is identified each year.

President Jens Moe of Bathurst Marine Ltd. as guest speaker told the assembly about the progress being made in the development of the ship building industry in Georgetown. With the assistance of a large scale map, the speaker indicated what has been accomplished and explained what is in view for the immediate future.

MOST MODERN

Stressing the prospective value of a combination of activities on the part of farming and fishing, the speaker described the most modern installations of freezing units which would be used to prepare shipments for the European market.

"Germany and France appear to be present markets of the highest interest for our fish products when finished and put on the market in a special way to suit their established tastes," the speaker said. "In order to insure sufficient skilled labour for this work, it may be necessary to have our own training school", Mr Moe stated.

A staff of 85 is now employed with prospects of increasing this to 100 by Christmas. "Next year 200 or 300 will be required when we start the processing plant" he said.

The housing problem is rather difficult at present with many families having to live in Montague but it is expected that 70 or 80 family dwellings will be available at Georgetown, within two years, he said.

The speaker was introduced by chairman Randy Manning. He was born in Norway and is a graduate electrical engineer from Stockholm. He took post graduate work at McGill in engineering and forestry. He also took a business management course in Switzerland. Mr. Moe came to Canada in 1951.

The thanks of the club was extended to the speaker by cochairman Brian Cudmore who also presented a gift from the club.

President Andrew Likely expressed regret at the illness of Albert Blanchard, club pianist in hospital. He congratulated Rotarian Ernie Reid on having won a trip for himself and wife, to Mexico City in competition by his firm the Massey Ferguson Company.

Paul Belcourt was a visiting Rotarian. Hon Phillip Matheson, minister of highways, and David Darby, city, were guests of Rotary along with Martin Yeatman, Georgetown.

Cub Leader Training Course Ends At Oyster Bed Bridge

A Gilwell training course for Wolf Cub leaders was completed during the past weekend at the "Camp of the Helping Hand" at Oyster Bed Bridge. Nineteen candidates spent the last two weekends from Friday evening to Sunday evening on this training course and now, after completing a correspondence course, will be eligible for Scouting's highest training award, the Scout Wood Badge.

The course was sponsored by the provincial council, Boy Scouts of Canada and is the first in a series of winter and spring courses designed to assist leaders in the Scouting program and to help them in presenting this program to boys.

The course leader was J. Frank Gaudet of Southport. He was assisted by Robert Shairp, Slemon Park! Irene Kassner, Souris; Frances Dorsey, Joan Willis and Gordon Kerr of Charlottetown.

Course members were: Mary Ross, Belfast; Kathleen Lappin, Basilica; Barbara Bowlan, Holy Redeemer; Wendell Profitt, Trinity, Charlottetown; J. M. Lussier, Kensington; Bernadette Gaudet, Miscouche; Dorothy Yeo, New Haven; Ada Gauthier, North Rustico; Jack MacEachern, Sherwood; Jack Quinn, Bruce Smith, Summerside; Sharon Sheffelmaier, Donna Midford, Vein Dolph, Harold Breadner, Morton Roddick, Slemon Park; Audrey Prevost, South Rustico; and Phyllis MacLeod, Henry Hughes, West Royalty.

Case Dismissed As Accused Defends Self

Following evidence of two defence witnesses, Arthur Perry, West Royalty, and Fred F. Coady, Southport, the case of Arthur S. Foster of 94 Elm Avenue was dismissed in a special session of Queen's County Magistrate's Court last evening before Magistrate James B. Johnston, QC, Foster, charged with possession of liquor in a place other than his residence, acted as his own defence counsel. Prosecution was conducted by Alan K. Scales.

DONS COMPLAIN

OXFORD, England (CP)—Oxford University dons say they lack facilities for scholarly research, especially compared with their U.S. counterparts. A memorandum by two leading scholars suggests the university should ease the pressure of their teaching commitments to allow more time for scholarship on a "sabbatical" basis and provide funds for travel and research work.

Scholarships Presented At Souris H-S

SOURIS — Two scholarships were presented at the monthly meeting of the Souris and Region Home and School Association last night in the Souris Regional High School library.

Mrs. Lorne Francis, on behalf of the Northern Kings Women's Institutes, presented the scholarships to Mary Whalen of New Zealand and Brenda Gallant of St. Charles.

The group held a panel discussion on the topic of "Citizenship" which was moderated by M.J. MacQuaid, Souris. Panel members were Leslie Underhay, Fortune; Bruce Stewart, Souris, and Milton Fitzpatrick, Souris.

The association selected the following members to represent it at the provincial association semi-annual meeting to be held in Summerside later this year: Mrs. J.B. MacIsaac, Rockbarra; Mrs. Edgar Glen, Souris; Albert Fogarty, Souris; Daniel MacDonald, South Lake and Paul Gallant, Souris West.

The Teddy Tupper attendance award was won by Clem Gallant's class of SRHS for the second month in a row.

Philip's Tip Is Profitable To Folksingers

LONDON (CP)—After taking a royal tip it looks as though the Travellers, Toronto's folksinging group, are travelling down the road to success in Britain.

The group left for home Friday after a successful seven-day tour during which they were the hit of one television variety show and taped a second to be shown on Boxing Day.

The group—Simone Johnston, Sid Dolgay, Joey Gray and Ray Woodley—was invited to Britain by agent Mervyn Conn after singing before the Queen and Prince Philip in Charlottetown last month.

Philip apparently told the group after the show that they should come to Britain because the Beatles were "away."

"I took it up from there and invited them over, says Conn. "They were undoubtedly the success of the Sunday night TV show at the London Palladium."

The Palladium show is Britain's equivalent to the Ed Sullivan show.

The Travellers also recorded a spot for comedian Arthur Haynes on his variety program.

The group will return to Britain in February for a full-scale tour timed to coincide with the release of their records here.

Woman MP Takes Oath

OTTAWA (CP) — Mrs. Margaret Rideout, newly - elected Liberal MP for the New Brunswick riding of Westmorland, was sworn in by Commons clerk Leon J. Raymond Monday, succeeding her late husband Sherwood Rideout.

Prime Minister Pearson, Fisheries Minister Robichaud and Mrs. Rideout's three sons—George, 19, David, 15, and Robert, 11 — attended the simple ceremony.

Mrs. Rideout, wearing a plain black dress and a single strand of pearls, took the oath of allegiance and signed the roll book. She was expected to take her seat in the Commons later today.

JUSTICE

(Continued from page 1)

"innuendoes or smears" or "to crucify any innocent person."

"However, certain facts have come to my attention which indicate quite strongly that there have been offences committed, under the Criminal Code of Canada, offences which the minister and the commissioner of the RCMP apparently have concluded are not founded by sufficient evidence to warrant prosecution."

He then outlined the facts in the case as he knew them.

He noted that Citizenship Minister Tremblay was not in his seat and said he regretted that "because this matter involves his office."

"The executive assistant to the minister (Mr. Tremblay) at that time, Mr. Raymond Denis, offered a bribe in the amount of $20,000 to counsel who was acting for the United States government on the bail application with the request that he not oppose the bail proceedings which would in effect have allowed Mr. Rivard out on bail and presumably to go the way of (former union president Hal) Banks."

But the matter did not stop there, Mr. Nielsen continued.

"It was then that the executive assistant to the minister himself, Mr. Lord, entered the picture."

Although expressing the opinion that Mr. Lord was "an innocent dupe," Mr. Neilsen said "he called the same counsel that he go easy on the bail application and ma[illegible] representations for the purpose of having counsel acting in this case for the United States government, not oppose the bail application. Now these are the facts, and the minister knows these are the facts."

Mr. Nielsen said Mr. Lamontagne is acting for the U.S. government in the Rivard case. The U.S. was seeking to extradite Rivard to prosecute him in the U.S.

He said an extradition order was issued Sept. 25 and Rivard applied for his release on bail sometime in the following two weeks. His information was that Rivard was still in Bordeaux jail in Montreal awaiting a hearing on his bail application.

The charges were levelled during consideration of Mr. Favreau's departmental spending estimates of $51,552,100 for 1964-65.

ADVANCE TICKETS ON SALE TOMORROW

REVEEN

Internationally Celebrated Australian Entertainer for a LIMITED ENGAGEMENT

4 NIGHTS ONLY

WED. THRU. SAT. December 2 - 5

AT 8 P.M.

Confederation Centre

Prices $1.50 - $2.00 - $2.50

Tax Included

Water Officials Warn Of Hydrant Tampering

Charlottetown water department officials are concerned over a drain on the water supply available for fighting fires.

The loss of water is being caused by frequent unauthorized opening of hydrants, which Water Commission Chairman Sydney Green said he felt to be the work of juveniles.

Mr. Green has appealed to parents to point out to children the great danger the practice causes the entire city.

Between 300 and 400 gallons of water per minute escape when a hydrant is opened, he said, and on occasions when three hydrants were opened, apparently by the same group, about 1,000 gallons per minute were wasted.

Since it would take department workers at least 20 minutes to locate the hydrant and shut it off the wastage of between 25,000 and 30,000 gallons would cut the water pressure down at least 10 per cent. Such a loss of pressure could easily lessen the effectiveness of firemen in fighting a major fire and, Mr. Green added, could possibly cause loss of life as a result.

His appeal to parents to check on their youngsters was based on the fact it takes a heavy wrench to enable youths to open hydrants and possession of such a wrench by a juvenile, or other person, might indicate to a parent his youngster was involved.

Mr. Green said while the water supply was not low at present, neither was it particularly high and so a sudden loss was noticeable and caused officials immediate concern because of the implications of danger.

Parkdale Lions Plan Father, Son, Daughter Dinner

The Canadian public knows very little about the Fathers of Confederation said Dr. Frank MacKinnon as he addressed the regular meeting of the Parkdale Lions Club last night.

Dr MacKinnon also said there is little general knowledge of the three conferences which led to confederation.

He stressed the lack of culture and tradition in Canada as compared with other countries and issued a challenge for Canadians to develop these points.

The meeting agreed that the next regular session, probably Dec. 14, would be a father, son, daughter banquet perhaps held in conjunction with a Christmas party.

Guests at the meeting were Allison Wood, Ronald Leary, both of Sherwood; Max King and Alan Dalziel, both of Parkdale, and Louis Walsh of Charlottetown.

President Steve MacDonald chaired the meeting.

CHURCHILL — Man Of The Century

How could an arrogant boy with a speech impediment who stood at the bottom of his class grow up to be Prime Minister? Here is the full story . . . from his improbable birth in a ladies' cloakroom to his illustrious days of leadership during World War II. Read the whole story compiled by a panel of famous authors including Winston Churchill himself, in December Reader's Digest, on sale right now.

New Bylaws Read At Council Meet

MONTAGUE BUREAU OF THE GUARDIAN

A special meeting of Montague Town Council was held last evening to deal with the reading of bylaws, the senior citizens housing project and with matters pertaining to the old dump site.

The bylaws dealt with and read for the first and second time were: one regarding a tax on circuses and exhibitions within the town, and one dealing with the fire code. The third reading most likely will take place at the next regular monthly meeting. The town lawyer, Kenneth R. MacDonald was present to explain the changes.

The drawing up of a new set of by-laws has been under way since early in the year and the work on this project is nearing completion.

Keir Clark and Gilbert Clements, owners of land on John Beer Drive which is to be purchased for the new housing project, were present to have an agreement between them and the town finalized. The town will agree to take over the existing sewer lines on this street and maintain them, it was learned. It was agreed that an amount not to exceed $100 per lot could be charged to builders on this new street. It is also agreed that present lines would be extended to include both sides of the street the extent of John Beer Drive.

The problem of the old dump, which involves a dispute between Joe Vuozzo of Montague and the town over a small portion of land, was also discussed with a decision to leave the matter in the hands of the town solicitor, Kenneth R. MacDonald.

The dispute arose when the causeway between Landley Frosted Foods Ltd. and the Town of Montague was begun. The council felt the matter should be taken up with Fred Vuozzo who was owner of the land at the time it was purchased to see if it was not his intentions to sell the land and not to hold such a small portion which is possibly the width of a road and about 60 feet long.

One councillor felt if the town did not own this land the owners should have advised the council that they were trespassing several years ago. Joe Vuozzo claims this land to be his and it is reported that he wants $200 for it.

It was pointed out that the land, if now owned by the town, could be expropriated at a reasonable price.

Today - Wed.

Shows 3:30 - 7 - 9

A STRANGE LAND SLEEPS LIKE A BEAUTIFUL WOMAN . . . UNTIL THE DAWN AWAKENS THE PASSIONS OF MEN AND THE FURIES OF WAR!

CHARLES K. FELDMAN PRESENTS A HOLDEAN PRODUCTION

WILLIAM HOLDEN SUSANNAH YORK

CAPUCINE as Dhana

THE 7th DAWN

TECHNICOLOR® Released thru UNITED ARTISTS

CAPITOL

Coming Thursday 3 DAYS ONLY 3

10,000 kids meet on 5,000 Beach Blankets!

"BEACH PARTY"

PANAVISION® and COLOR

STARRING BOB CUMMINGS DOROTHY MALONE FRANKIE AVALON "ANNETTE" FUNICELLO AN AMERICAN INTERNATIONAL PICTURE

CAPITOL

A Swingin' Singin' Movie!

A SPECIAL INVITATION

R. T. Holman Ltd. and RCA Victor Co. Ltd.

invites the people of Prince Edward Island to a grand showing and demonstration of new RCA Sterophonic instruments for 1965.

This showing will consist of over $10,000 worth of Stereo instruments priced from $99.95 to $1,500.00, and includes portables, inexpensive consoles and the completely new "Personally Planned Stereo" which lets you choose from seven cabinet stylings, six record changers and five amplifier systems all completely interchangeable. Also demonstrated will be the new "solid state" stereo models, the top of the RCA Victor Line.

This is your opportunity to hear and admire the finest selection of Stereo instruments ever demonstrated on Prince Edward Island, with no obligation and no admittance charge. An RCA Victor representative will be present to discuss your particular stereo requiements.

LOWER FOYER OF THE CONFEDERATION CENTER

(Queen St. Entrance)

2 DAYS ONLY

Tuesday, Nov. 24—3 p.m. to 10 p.m.

Wednesday, Nov. 25—3 p.m. to 10 p.m.