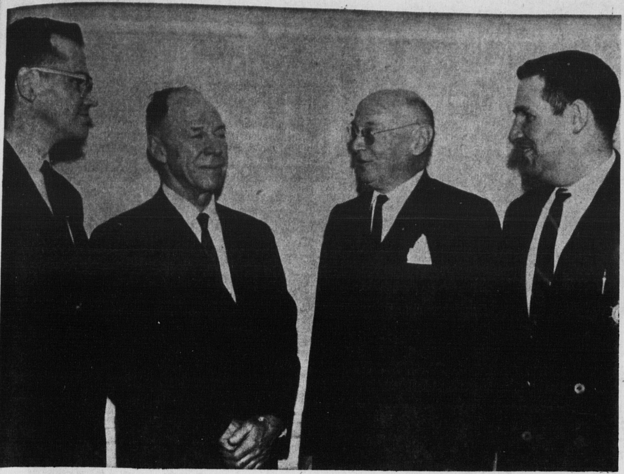

W.C. WOOD, sailing director from the Massachusetts Institute of Technology, second from left, and R.C. Stevenson, vice-president of the Boy Scouts of Canada, General Council, second from right, were in Charlottetown last night to address the local yacht club and to discuss plans for the Boy Scout National Regatta to be held here in the summer. At left is David Scales, treasurer of the executive committee, Boy Scouts of Canada, while at right is Ronald Atkinson, commodore of the Charlottetown Yacht Club.

FOR BOY SCOUTS

John Chandler Is Named 4-H Director

Agriculture Minister Andrew B. MacRae has announced that John Chandler will be supervisor of 4-H clubs for the province.

Mr. Chandler is at present an agricultural fieldman. and this will be in addition to his present duties.

An agronomist, Mr. Chandler was associated previously for a short time with the provincial agricultural soils testing laboratory here.

In assuming the position as director of 4-H Club work, Mr. Chandler will take up the work done previously by the late Mrs. Audrey Veniot whose sudden death early last November brought grief to the many people with whom she had been associated, and by whom she was so well loved and admired.

O'Leary Ice Sports Slated Thursday

O'LEARY — The O'Leary Recreation Commission is busy making preparations for its annual ice sports to be staged Thuhsday night in O'Leary Community Rink.

This event will be unique as it is part of the O'Leary centennial program. Excitement is running high among young speedsters as they prepare for the events.

The centennial decorations committee has the rink suitably decorated with the colorful centennial emblems located on each pillar along the sides of the rink and streamers are lined across the centre area from end to end, also a large sign announcing the 1964 celebrations.

Special guests at the sports will be one impersonating Sir John A. MacDonald who will be introduced by the master of ceremonies. Ralph Adams.

Prize ribbons will bear the centennial emblem.

The annual events provide plenty of excitement and fun for spectators and contestants. The program will conclude with a hockey game between O'Leary and Alberton regional high schools.

O'LEARY OPENS CENTENNIAL EVENTS

Four 'Fathers of Confederation' turned up at the O'Leary rink to help mark the opening of Centennial year events in the West Prince County community. The occasion was minor hockey night in O'Leary. Behind the disguises are left to right, Norman MacMillan as D'Arcy McGee; Donald MacKenzie as Sir John A. MacDonald; Ralph Bishop as Sir Leonard Tilley and Buddy MacDonald as Sir Charles Tupper.

National Flying Juniors Regatta Set For Ch'town

The Boy Scout National Championship Regatta for Flying Juniors will be held in Charlottetown the week of Aug. 9 it was announced last night by R. C. Stevenson, vice-president of the General Council, Boy Scouts of Canada, and one of the leaders of the Canadian Yachting Association as he addressed a meeting of the Charlottetown Yacht Club at the Charlottetown Hotel last night.

Mr. Stevenson said that the invitation from Charlottetown had been accepted by the Boy Scout National Council and that approximately 80 boys from all across the country would be competing in the event. The winners will receive the R.C. Stevenson trophy.

He explained that the Charlottetown club would be purchasing 20 new Flying Junior class dinghies that would be rented to the boys for use in the competition.

Mr. Stevenson also congratulated the Charlottetown yachting fraternity for forming such a "wonderful fleet of 20 boats" in one season and he expressed the opinion that before the sailing season opened "there will be more in the fleet".

W.C. Wood, sailing director at the Massachusetts Institute of Technology is accompanying Mr. Stevenson on his nationwide tour in an endeavour to promote the college and junior sailing programs. Mr. Wood showed movies of sailing and training in the U.S. which will be the same training program used here this summer.

New Constable Joins 'L' Division

Supt. A.S. McNeil, officer commanding "L" division RCMP, last evening announced the arrival in the division of Cnst. E. Stechley, for duty in Prince Edward Island.

Cnst. Stechly, who recently completed his initial training, is a native of Port Credit, Ont., where he was active in a variety of sports, and was a member of a sky diving club with which he completed 31 parachute jumps.

The new police officer replaces Cnst. W.E. Stevens, who has been transferred to "F" division, Regina, Sask., for re-posting. While in this province Cnst. Stevens, was stationed for a period at Alberton, and also served as game warden for Kings County with headquarters at Montague.

During the last few months of his posting here, he was attached to the Charlottetown detachment.

SUCCESSFUL

(Continued from page 1)

may cause hard-ships to some agencies. "We trust they will bear with us through this difficult period," he added.

HIDDEN UNDER BUSHEL

Major O.R. Simons, provincial campaign chairman, in his report felt that "the wonderful work that all the agencies are doing is hidden under a bushel basket as far as publicity is concerned." He called for improved and increasing agency publicity for the coming year with emphasis on human interest stories.

Major Simons reviewed the organization for the financial campaign and noted particularly the Payroll Liaison Committee which was organized to keep in contact with the business establishments throughout the year so that management would be kept well informed and problems and questions answered. He congratulated those divisional chairmen who met or exceeded their objectives, and also the Town of Summerside for having attained the highest percentage of any area.

DIRECTORS REPORT

Jack Ambler, executive director, reported that "the Budget Committee continued to do an effecive job of scrutiny on agency budgets but it is curtailed in its operations by the need to keep our objective within reasonable limits."

"The actual agency requirements for 1964 amounted to $29,175.00 more than it was thought advisable to include in our campaign objective," he stated. "This is a gap that we must aim to close if we are to fulfill our purpose".

In analyzing statistics of the first United Fund campaign conducted in the province, Mr. Ambler reported that "we are comparable to other funds of the same size in most areas of giving. We are low on the percentage participation of employees in payroll plans — 67 percent as against 75 percent for comparable funds. (This will be even less favorable if our current camaign trends hold true.) The average firm gift per employee is somewhat less than that in comparable funds — $4.62 against $7.00, and the average residential gift is also lower at $3.02 against $7.24. Although figures do not always give the complete picture — many variable factors have to be considered — it is possible to see that, even when we reach our objective, we have room for improvement. With the continued growth of our organization, we should be able to meet the challenge and raise the full amount that our agencies require for balanced service."

A day-long public relations clinic was held preceding the annual meeting and banquet in the evening at which the keynote speaker was W.J. Hancox, publisher of The Guardian and The Evening Patriot.

The large number of workers, agency representatives and fund officials were welcomed by president, Frank W. Curtis.

Glenn Hancock, Imperial Oil Ltd., Halifax, David Orr, CBC information services in the Maritimes, and James J. McKeage, vice- president of Public and Industrial Relations Limited, Halifax, who are assisting the United Fund in organizing its public relations work in future campaigns, were introduced by chairman of the clinic, Ralph Rupert.

Officers Elected

Brigadier W.W. Reid, DSO, ED. was elected president of the Prince Edward Island United Fund at the annual meeting held last night at the Canadian Legion. He succeeds Frank W. Curtis.

Other officers elected were: Alan H. Holman, 1st vice-president; Austin Trainor, 2nd vice-president; Earle C. Baker, treasurer.

Executive director is Jack Ambler.

Directors re-elected for a three-year term were: A. W. Jones, Montague; R.E. Seller, Charlottetown; Mrs. J.W. MacKenzie, Charlottetown.

New directors elected for three years were: G. Graham Bennett, Alberton; David Carnegy, Summerside; W.W. Reid, Charlottetown; George Cheverie, Sherwood.

E.A. Keeping, Murray Harbour was elected for a two-year term to replace Crilly Lea, Murray Harbour, who resigned.

Party Leadership Vote Said Over Emphasized

"The vote on the resolution of confidence in the party leader is but one of the items of business at our annual meeting next month," Heath Macquarrie, MP told the Fifth Queens Progressive Conservative Women's Association last night.

"Considerations of policy, platform and organization will, I am sure, be a vital and interesting part of our first national get-together since the election of April."

Mr. Macquarrie, a member of the resolution committee, urged the women's association to submit their views and suggestions on how the party can best serve Canada. Already the committee has received more than 200 resolutions containing many useful, interesting and challenging ideas, he said.

As I have said before whether the resolution of confidence is taken by ballot, show of hands or standing vote Mr. Diefenbaker will win a massive majority. Because so much attention has been given this particular vote it is important that we not allow too much emphasis is to be attached to the possibiliy that it may be less than completely unanimous.

"If a ballot were taken at a national Liberal meeting, would Mr. Pearson receive an unanimous flood of 'yes' votes? From what I hear in various parts of the country such an enthusiastic endorsaiton would be most unlikely, he stated.

The Queen's member discussed various aspects of Dominion government action and spoke of the federal-provincial conference on fisheries.

As a member of the House of Commons marine and fisheries committee. Mr. Macquarrie along with Hon. Angus MacLean and Mr. Mullally, sat in on some of the sessions.

He paid special tribute to the intelligent and helpful presentation of Hon. Leo Rossiter and Deputy Minister Eugene Gorman.

ARDA PROGRAM

Mr. Macquarrie expressed the hope that with the appointment of a new minister for ARDA and Forestry more interest will be shown in the ARDA program which has seemed to languish since Hon. Alvin Hamilton left office.

"The ARDA program is one of the most imaginative and progressive moves taken by any government. I am happy that A.T. Davidson, the director and a very able man is coming to P.E.I. soon for conversations. The Island plans were most impressive and Mr. Davidson should find his talks with Premier Shaw extremely helpful.

I am convinced that no man in Canada is more aware of the potentialities of the ARDA program or better informed on its scope and purpose than our own premier".

CAUSEWAY PROGRESS

The Queens member declared that he would inquire from the government when the session resumed on the progress of the causeway.

"It will be interesting to know why the new scale model is to be built in New Brunswick rather than in Charlottetown where I am informed a building of ample space was available."

Impaired Case Is Set Over

SUMMERSIDE — The case of Rodney William Cook, charged with impaired driving, was adjourned for a second time in town police court yesterday following evidence by two Crown witnesses and a witness for the defence.

Magistrate R.S. Hinton, QC, adjourned the case until, Tuesday, Feb. 8 at 7.30 p.m.

Cook, a member of the RCAF, entered a plea of not guilty to the charge. He was represented by Alex Campbell.

Giving testimony for the Crown were arresting officers Ronald E Mallman and Gordon Grady. The witness for the defence was vincent Connolly, a service manager for a Montreal firm.

FROM VANCOUVER

Raeburn Corbett, Vancouver, is visiting briefly with his mother, Mrs. H.D. Corbett, Alberton.

Provincial Drama Festival Is Slated For S'side In April

The provincial drama festival will be held in Summerside in April, it was announced last night following a meeting of the Provincial Drama Festival Association at Prince of Wales College.

Exact dates were not announced, pending confirmation a hall at Summerside would be available.

Closing date for entries was given as April 1. The festival is open to one-act plays by adult groups and high schools. The classes will be adjudicated separately.

Members of the association were present from Summerside, Souris and Charlottetown. Mrs. M.F. Rodd of Charlottetown presided, in the absence of the president. Eric MacGregor, also of Charlottetown.

Australian Scholarship Is Awarded P.E.I. Girl

SUMMERSIDE BUREAU OF THE GUARDIAN

A Hamilton, P.E.I. Girl, Barbara Ann Ramsay, leaves here today on the first leg of a trip to Perth, Australia, where she will attend the University of Western Australia.

A daughter of Mr. and Mrs. William A. Ramsay, Hamilton, Barbara graduated from Mt. Allison with a BSc. last spring. She has been granted a two-year scholarship by the Commonwealth of Australia and plans to take a post-graduate course for her master's degree in ecology, a specialized field in biology.

The Mount Allison graduate feels Australia offers special opportunities in the study of unique animal and plant life. Biology is one of her favorite subjects.

Miss Ramsay, who leaves by air from Montreal for Perth via Vancouver, Feb. 1, said "I plan to return to Canada at the end of the two years but I hope to have the opportunity to see as much of Australia as possible while I am there".

Impairment Brings Fine

Magistrate A. J. Haslam, QC, yesterday fined Camille Edmond Lanteigne, Cardigan, $125 and costs or 30 days when he pleaded guilty to the charge of driving while impaired.

Kenneth Winston MacKinnon. New Haven, was fined $10 and costs when he pleaded guilty to driving a machine with flanged metal treads on the city streets and causing damage to the street.

Lorne Kelly, 49 King Street, Charlottetown, was remanded until this morning on a charge of being drunk and disorderly. when he was deemed unfit for trial yesterday.

The case of a Charlottetown man charged with insufficient equipment on a motor vehicle was adjourned to Feb. 4.

A charge of being drunk and disorderly against one man was withdrawn by the crown.

Two men were fined $5 and costs or two days each for failing to stop at stop signs.

One man was fined $10 and costs or five days for failing to stop at a red traffic light.

One man had his case of a charge of failing to yield the right-of-way adjourned until today.

One man, charged with being drunk and incapable was fined $20 and costs or 20 days while another man on a similar charge was remanded to Feb. 1.

Island Native Passes In Sask.

Ernest MacKay, Parkdale received the sad news on Monday of the death of his brother, Ira, age 62, of Brock, Sask.

Born in Bangor, P.E.I., son of Mrs. Miriam MacKay, and the late Colin MacKay of Bangor, he resided in Saskatchewan for many years, and visited the Island for six weeks last summer.

In addition to his wife he is survived by a son Douglas in Edmonton.

Also surviving are the following brothers: Everett, Howard, Percy, all of Bangor; Harry of Summerside; Winston, Wellington and Ernest, all of Charlottetown, and a sister Viola, Mrs. Sterling MacSwain, of Cambridge, Mass.

Burial will be in Saskatchewan.

SHELTER OFFER

WASHINGTON (CP)—Canada has become the first foreign diplomatic mission here to offer its building as a public fallout shelter, it was announced Monday. The Washington civil defence office said the place offered is the underground garage of the five-storey Canadian joint military staff building.

Farm Economy Angles Slated For Discussion

By NEIL MATHESON
Provincial And Farm Editor

The important part family life plays in farm operations is one of the many interesting phases of agricultural activity that will be discussed at a meeting in Summerside next Monday, Feb. 3, which will deal with the comprehensive subject "Our business—the Farm".

Arrangements for the meeting which will be held in the auditorium of the George R. Pearkes VC Branch of the Royal Canadian Legion, have been made by Murray MacEwen, manager of Seeman Brothers (Canada) Limited, New Annan, and Don P. Wood, vice-president and general manager of Prima Fertilizers Limited, Kensington.

The part which family life plays in the farm operation will be discussed by Dr. Irving Fellows who comes all the way from the University of Connecticut, U.S.A.

Dr. H.L. Patterson, an economist, comes from the Ontario department of agriculture to give some figures and information that will illustrate the economy of what has been done and what is being planned for the future of farming in his province. Dr. Patterson is the immediate past president of the Agriculture Institute of Canada.

Mr. Wood is really enthused over the program, he said in a recent telephone conversation. And he has reasons to be, apparently for the program covers many angles of the farm economy.

The sessions start at 10.15 a.m. with remarks by Agriculture Minister MacRae and many speakers, including some of the Island's top farmers, will be heard during the day. Premier Walter Shaw will discuss changing trends in agriculture at the evening banquet that gets underway at 6.00.

A panel discussion at 1.30 will include Charles Yeo, Sherbrooke speaking on dairy farming; Lloyd Lockerby, Hamilton, on beef production; George Howatt French River, will talk for the mixed farmer; Edwin Lewis, Freetown on potato production and Victor Moses, Kentville, N.S. on farm crops on the general overall theme "The farmer a manager."

AG REFS FUTURE

Some startling changes in the role of agricultural representatives for the future will be discussed by Walter V. Grant, director of extension, Nova Scotia department of agriculture. A farm management specialist, Mr. Grant was promoted to director of extension last summer.

There are many other phases to the Monday program. A panel discussion late in the afternoon will feature such men as Agriculture Minister MacRae, William Johnstone, a retired farmer; Dr. Fellows, Dr. Patterson, Mr. Yeo and J. Peill, a large farm operator from Canning, N.S., who is expected to speak on "The Farm Manager" in the forenoon and Norman Black, Canada experimental farm, Charlottetown will discuss "The Man in Management", also at the forenoon session.

Young Island Baptists Holding Weekend Rally

SUMMERSIDE — "Christ on the campus" will be the subject of a talk by Gordon Delaney at the annual youth rally to be held at Summerhide Baptist Church this weekend.

Mr. Delaney, a student at Acadia University will deliver his address at a banquet to be held Friday evening.

More than 125 people are expected to attend the rally, the first BYF rally ever to be held in Summerside.

Registration will begin at the Baptist Church, Friday, 6 p.m., followed by the opening devotion, to be given by the Charlottetown young people, and a sing-song.

Friday night's special speaker will be Terry Tingley, Halifax, Baptist youth fellowship field secretary.

Charles Ballem, Summerside, a BYF Island councillor, will head a discussion period on recreation at 9.30 a.m.; Saturday. A panel comprised of young people from across the island will debate at 2 p.m.

At 3.30 p.m. Saturday a lecture will be given by the Rev. K. R. Hobson, Summerside, in preparing the youth gospel teams that will conduct services at Bedeque, Belmont, Tryon and the Church of Christ, Summerside, on Sunday.

A guidance session will be held at 4.15 p.m., Saturday, and the banquet at 6 p. m. At 9 p. m. a film, "The Big Blast," will be shown.

The gospel teams will meet at the church 9.30 a.m. Sunday before leaving for the various churches, and at 2 p.m. a "Time To Say So" discussion will be held, when the young people give their impressions of the rally.

Two Drivers Are Fined $75

SUMMERSIDE — Elmer H. Rodd, Summerside, and Charles William Adams, Kensington, pleaded guilty to charges of impaired driving before Magistrate W. Chester S. MacDonald in Prince County magistrate's court yesterday and were both fined $75 and costs.

An impaired driving charge against Roy Albert Hart, Richmond, who pleaded not guilty, was adjourned to Feb. 18 for hearing.

Montague Centennial Group To Call Meeting On Rink Plan

MONTAGUE — A meeting of the Montague Regional Strawberry Festival was held Monday night in the town council chambers.

It was announced by the committee chairman Mrs. Peter Sinclair that the Don Messer group will take an active part in the Friday program which includes parades of floats, bands, and the crowning of the strawberry queen at the coronation ball in the Montague Regional High School, Friday, July 17.

It was also the decision of this executive meeting to have the Sky Divers engaged for one of the three days of the program.

One other decision was to have a musical and variety show for the Thursday night program, and the festival chairman, G. Arnold Wightman is to look into this matter.

Ken MacDonald is to contact the provincial centennial committee with reference to several matters one of which is the visit of a naval craft to Montague for the three days. Peter Sinclair who is in charge of bands and parades also presented a brief report.

Mr. Wightman advised that Athol MacKinnon would take charge of a display of model ships which could be on display in the Garden of the Gulf Museum if a more suitable location could not be procured.

Other items on the agenda for consideration and which will most likely take place on one of the three days are: a wild animal display, doll carriage parade, soap box derby, a street dance which will be under the direction of the Montague Fire department.

DECORATIONS

Alan Nelson who is in charge of decorations and illumination would be decorating all entrances to the town with stringers and flags which would get underway early in June. He also advised that the Garden of the Gulf Museum would most likely be illuminated for the occasion.

The sports program is well underway and is expected to be held in the new high school track and field area where it is also expected that several tents will be placed to supply meals for the festival period. A midway will be engaged for the amusement of all at or near this location.

At the present time the major problem for this committee is to find someone to take charge of the catering and feeding which is bound to be a major one. Several suggestions as to how to handle this problem have been put forth with one idea almost the only solution and that is it will have to be a buffet style service. The meals will include everything possible of a strawberry nature.

It is also proposed to have a section where an all fish meal with such things as lobster, clams, and other seafoods can be served.

GENERAL MEETING

Following this general meeting one of the more important aspects of the centennial program, a permanent project for the region, came in for a long discussion. The original proposal, an artificial hockey rink, was thought by a previous meeting to be impossible, however after considerable discussion it was decided that the centennial committee engage a hall and call a general meeting, try to impress the general public that this is a meeting they must attend and see if something concrete could not be decided upon.

If this meeting did not meet the expectations of the centennial committee than it would have no alternative except to go along with other suggestions.

P.E.I. Mutual Fire Insurance Reports Surplus Of $38,000

SUMMERSIDE BUREAU OF THE GUARDIAN

A surplus for the year of $38,872.11 was announced by the P.E.I. Mutual Fire Insurance Company at its annual meeting held here yesterday.

The firm was reported to be in a sound financial position with reserve assets triple the legal requirement.

Re-elected to the board of directors were Ralph Johnson, Albert Linkletter and Eric Lowther. Other company directors include Gregor MacCallum, Brackley Beach, president; John MacIntosh, Tignish, vice president; T. Leland Linkletter, Summerside, secretary - treasurer; along with Chessel Annear, Lower Montague; J.B. Edwin Reid, Rollo Bay and E.W. Johnstone, Burlington.

Secretary-Treasurer T.L. Linkletter, in his financial statement reported that the company's net assets for the year ending Dec. 31, 1963, amounted to $621,208.47.

H.R. Doane and Company were appointed auditors for 1964.

Ash Box Fire Extinguished

SOURIS — The Souris fire department answered a call at 2.30 p.m. yesterday to the home of Joseph MacEachern, Chapel Street. They arrived in time to prevent any damage.

The home is owned by Francis St. John of Summerside and it was believed that the fire broke out in an ash box.

Lemon Juice Recipe Relieves Arthritic & Rheumatic Pain

If you suffer rheumatic, arthritis or neuritis pain, try this simple inexpensive recipe, that thousands are using. Get a can of RU-EX Compound, a 2 weeks supply, today. Mix it with a quart of water, add the juice of 5 lemons. It's easy! No trouble at all and pleasant. Take only 3 tablespoonfuls 2 times a day. Often within 48 hours — sometimes overnight — relief is obtained. If the pains do not quickly leave and if you do not feel better, return the empty can to us and RU-EX will cost you nothing. You are the sole judge as RU-EX is sold on a money back guarantee. Over 8 million cans used. At all drug counters. Adrem Ltd., 231 Bartley Drive, Toronto 16.

SECOND CENTENNIAL

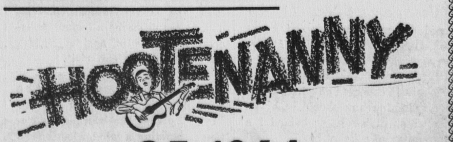

OF 1964

ROD and GUN CLUB

ADMISSION 50c PER COUPLE

TONIGHT AT 9 P.M.