The SUMMERSIDE GUARDIAN
AND PRINCE COUNTY CHRONICLE

THE WESTERN GUARDIAN

AGENT—Mrs. John Pond, 44 Water Street East—Phone 289-1
SUMMERSIDE, AND PRINCE COUNTY

News, Subscriptions, Advertising should be left with Mrs. Pond

The Guardian may be bought daily at any of the following stores in Summerside:—
Bell Bookstore, Water St. Gourlies Drugstore, Water St.,
Toronto Bakery, Water St Mark Gaudet, 67 Granville St.

The Guardian will be delivered to any home in Summerside by Carrier Boy at 2c per day or 10c per week. Phone 289-1 for this service or give your order to the boy responsible for deliveries on your route.

—This column is reserved for news of local interest but advertising of a newsy nature may be inserted at 2 cents a word strictly payable in advance

—SPECIAL —Waterman's Skywriter Pens $1.25 pencils 75c at Taylor Drug Co., Kensington. L-713.

—HARDWALL PLASTER, Plaster Paris and Snowflake Lime, fresh stock at Brace's. L-481-9-11-21.

—HIGH TEA given on grounds Mrs. Catherine Darby, St. Eleanors, in aid of St. John's Church, Tuesday, September 12th at 4 o'clock. 35c and 25c. Ice Cream. L-762-9-11-11.

—RETURNED TO SUMMERSIDE—Rev. J. B Wilson and family have returned to Summerside after spending their holidays in Halifax and other points in the Maritimes. S.

—LOCKS. Knobs. Hooks. Hinges, Catches and all builders' hardware sold right at Brace's. L-481-9-11-21.

—S. S. FLEURIS CALLED—The S. S. Fleuris called at Summerside on Friday on her usual trip to the Maritimes leaving a quantity of freight. S.

—ATTENDED CONVENTION — Messrs Lindsey Willett, W. A. Currie and Dr. Hillard Clark, Summerside attended the annual convention of the Maritime Y's Men, which was held recently in Fredericton, N. B. S.

—WEDDING BELLS— A quiet wedding was solemnized on Wednesday, September 6th at the home of Rev. George Ayers, Spring Street, S'side when he united in marriage, Miss Thelma E. Mitchell of O'Leary to Mr. Ralph Miller of MacNeills' Mills. The young couple will make their home in MacNeills' Mills, where their many friends wish them much happiness.

—VISITED S'SIDE—Mr. Aurill Arsenault of Moncton was in S'side last week in connection with work of La Assumption Society with headquarters at Moncton. Speaking of the scholarships provided by the Society Mr. Arsenault says there are at present 100 pupils taking scholarship courses sponsored by the Society.

—FUNERAL SERVICES— The funeral services for Mr. Fred E. Allen were held on Thursday afternoon from the United Church at Union Corner and was very largely attended. Rev. Dr. Murray conducted the service, the choir assisted with the hymns and Mr. Frank Gamble sang with sympathetic feeling "The Garden of Prayer." The pall bearers were: Messrs. Roy Gamble Rufus McLure, Charles Allen, Percy Gamble, C. A. Arsenault and Roy McLean. S.

—MAGISTRATES COURT — Magistrate Darby held Court on Saturday morning when a number of cases were dealt with. A young man from Spring Valley who had let the air out of the tires of a police car while the officers were on duty at a dance, was given a small fine, with a strict warning that any more pranks of like nature would be severely dealt with. A man convicted of drunken driving was given seven days in jail. A party from Kinkora charged with using old markers was fined. A man from Portage was convicted and fined for the illegal consumption of liquor and a resident of Quebec, who had been begging was ordered to return to the mainland. S.

PERSONALS

—Mrs. George MacKay of Malpeque, Mrs. James Cousins of Baltic are visiting in Summerside guests of Mrs. Borden Connell. S.

—Miss Andrea Dalton is spending her holidays at her home in Summerside. S.

—Miss Bea McNeill, daughter of Mrs. R. G. McNeill of Tyne Valley left on Saturday morning on a visit to New York. S.

—Mrs. John T. MacKay Sea View, is visiting Mrs. Stanford Gay of Summerside. S.

—LEFT FOR OTTAWA — Miss Miriam Nicholson daughter of Mr. and Mrs. J. M. Nicholson Summerside, left last week for Ottawa where she has entered the Ottawa City Hospital for training. S.

—Mr. and Mrs. Willard Bruce and Miss Betty Bruce have returned to their home in Summerside after an enjoyable visit to the World's Fair and other places of interest.

—TO-LET—Modern dwelling. Inspection apply James Cairns, Summerside. L-742-9-8-eod-tf.

—QUIET WEDDING— A quiet wedding was solemnized on August 30th at the Presbyterian Manse, S'side, Rev. Wm. Verwolf officiating when Miss Dorothy Belle Campbell of Long River became the bride of Mr William Lorne Stewart of Stanley Bridge. The happy young couple have the best wishes of a host of friends in their journey through life together.

Canada's Income Below August Of Year Ago, Report

OTTAWA, Sept. 10—(CP)— Total ordinary revenue of the Dominion government in August totalled $33,-014,752 compared with $36,384,973 in the same month last year, the comptroller of the treasury reported Saturday. Special receipts brought the grand total to $33,517,684 against $36,388,932.

Total ordinary revenue in the first five months of the current fiscal year, starting April 1, amounted to $233,729,354 compared with $252,-214,663 in the same period the previous year.

Total ordinary expenditure in August amounted to $20,845,630 against $20,453,263 in August last year while during the first five months of the fiscal year ordinary disbursements reached $153,757,533 compared with $131,321,220 in the same period the previous fiscal year.

Poles Hopeful Despite Severe Nazi Attacks

(By Elmer Peterson, Associated Press Staff Writer)

SNIATYN, Poland, on the Polish-Rumanian frontier, Sept. 10 (AP) —(Via Budapest) — German warplanes continued devastating and widespread bombing of Poland today, while the Polish army worked to establish itself along a new defence line skirting the Vistula River.

German aircraft last night bombed Lwow (Lemberg), the leading city of the Polish Ukraine, for several hours. One section of Lwow was reported burning. Reports through neutral sources said German aircraft machine-gunned the streets of the city, causing panic among the civilian population.

Polish troops were reported marching by night and concealing themselves by day, in an effort to reorganize and establish a new defensive against the invaders.

Information as to exact situation in Warsaw continued confused. The sound of heavy artillery was clearly audible at various points along the Vistula River. This correspondent, one of the last to reach the Polish frontier, could obtain no absolute information on what was happening there.

Many observers believe that the Polish cause, as judged by meagre reports, was not lost. Military experts say this depended in part on whether the Polish army could stabilize itself in time.

There has been no estimate of Polish casualties.

There was evidence that the Poles saved the bulk of their mechanized equipment. The fate of an estimated 100,000 Polish troops in Pomerania, believed caught in a German pincer movement was unknown.

At the same time, it was estimated that 1,000,000 men were being massed on the east bank of the Vistula, while others were being prepared for a defensive stand along the Bug River.

The status of the Polish air force was uncertain. German aircraft have been searching for new airdromes established in eastern Poland.

From the Polish point of view, the situation was regarded as hopeful. This was based on the assumption that the Polish military anticipated a crushing attack which might temporarily disorganize them.

Everywhere was found the hope that a British-French offensive on the western front would relieve soon the pressure on the Polish army.

Typifying this hope were widely circulated reports in Poland that the Germans were withdrawing six divisions from Poland to meet the French attack on the west. (German divisions were estimated to number from 10,000 to 12,000 men.)

100 Recruits Wanted

(ROYAL CANADIAN ARTILLERY)

On Monday, September 11th Recruiting Officer and Medical Examining Officer will be in Alberton from 9 a.m. until 1 p.m. In Summerside from 2 p.m. until 5 p.m.; and Kensington from 7 p.m. until 10 p.m.

REQUIREMENTS — Height 5 ft, 7 inches. Chest at least 34 inches; weight 140 lbs.; good eyesight and free from physical defects.

This has been arranged for the accommodation of men in the outlying districts.

Note—No recruiting in Charlottetown on Monday, September 11th.

L776-9-9-21

G. W. CRAIG, Major, R. C. A.

MONDAY & TUESDAY
BETTE DAVIS
in
"DARK VICTORY"
with
GEO. BRENT
HUMPHREY BOGART
Also "Mechanix Illustrated"
Shows at 7.15 — 9.15
Matinee Tuesday at 3.30

CAPITOL
SUMMERSIDE

B. C. Port Closed To Night Shipping

VICTORIA, Sept. 10 — Until further notice the port of Victoria will be closed to shipping between sunset and sunrise, Lieut.-Col J. E. M. M. Marshall, chief examining officer for the port, announced Saturday night. The order affects all types of craft.

The examining officer ordered further that craft of any description cannot enter the harbor by daylight without first being identified by an examining vessel lying off the port entrance.

Lieut.-Comm. Marshall said, however, that large ships, such as Canadian Pacific steamships, may enter the port at night by permission of a naval patrol boat at the harbor mouth. This permission can be obtained by display of signal lights.

U.S. Applies Neutrality Law To Canada

WASHINGTON, Sept. 10 —(AP) —President Roosevelt applied the Neutrality Law to Canada today and thereby placed an embargo upon shipments of arms and munitions to the Dominion.

A proclamation invoking the act was issued by the state department within a little more than an hour after Canada formally declared war upon Germany.

The proclamation merely decreed that all provisions of the President's proclamation of Sept. 5, applying the act to the original belligerents in the European war, should also apply to Canada.

Effective at once, the proclamation will prohibit exportation from the United States to Canada of any arms, ammunition or implements of war. The state department said its records showed that Canada had unfilled orders in the United States for seven airplanes, delivery of which will be illegal while the proclamation is in effect.

President Roosevelt revamped his White House staff Saturday to put it in better shape to handle problems arising "in the time of national emergency" as well as those incident to normal government operations.

An executive order set up five principal divisions: the White House office, the budget bureau, the national resources planning board, a liaison office for personnel management and an office of government reports.

In addition, it provided "in the event of a national emergency, or threat of a national emergency," for "such office for emergency management as the President shall determine."

In general, the order listed in detail the duties of White House officials in accordance with changes already made in the set-up of the executive offices under a plan for government reorganization. The order becomes effective Monday.

Scene Brighter For Stranded U. S. Citizens

NEW YORK, Sept. 8—(AP) — Prospects for getting stranded United States citizens back from Europe as soon as possible turned brighter today.

The United States maritime commission ordered four more United States ships withdrawn from their regular coastwise runs for transatlantic duty, and the national wartime union offered the services of seamen to man ships without pay provided the owners carried passengers free and eliminated cargoes.

The offer of the union was telegraphed to President Roosevelt by Joseph Curran, President of the union, who said he could get crews on a volunteer basis.

Sick Leave Granted Deputy Defence Minister

OTTAWA, Sept. 8 —(CP)—Extended sick leave has been granted to Major General L. R. LaFleche, Deputy Minister of National Defence, and pending his return to duty his appointment will be filled by two associate acting deputy ministers, defence minister MacKenzie announced here tonight.

Lieut. Col M. J. R. H. DesRosiers, and Lieut Col. K. S. Maclachlan, both of Montreal, two outstanding Canadian business men, have been appointed associate acting deputy ministers during general LaFleche's absence.

Speculation Rife At Ottawa Re War Cabinet

OTTAWA, Sept. 10th—(CP) — With Canada now launched into the war as a declared belligerent by her own choice as a free nation, and with the almost unanimous approval of all political parties, speculation is revived in Ottawa on the possibilities of an enlarged government.

Prime Minister MacKenzie King is keeping his own counsel on whatever plans he may have involving an enlarged and strengthened cabinet for a supreme and united war effort.

But there is a belief in Ottawa that some such ministries as supply and national service might be created to share the additional burdens which will be placed upon the government if the war is long.

While there is support for the government's war policy from all groups in the House of Commons there are demands, particularly from the co-operative commonwealth Federation party, that supplies and resources be "commandeered" by the government and so controlled that there would be no exploitation or profiteeering.

"CANADA. WE COME"

Ye Sons of Canada! Arise!
Your country calls for love and sacrifice,
The progress of an age is balanced in the scale.
And ye must do your part—you must not fail.
No more shall freedom perish from the land,
Nor tyrants crush the liberty of man.
Now fail her not, but stand you on the wall,
And fight for home, till faithless traitors fall.

Chorus

Oh. Canada! we come with hearts aglow
We come to help old England overcome the foe.
We come to show the Prussian in his might,
That we can match his power, might with right.

Ye sons of Canada! the cry
Of threatened liberties that must not die,
And lo! from far and near we see them come.
They come from storied mansion, humbler home.
And in the glowing faces of our youth,
We see the one desire, love of truth.
The Prussian foe may well start back in fear
When you the Sons of Canada draw near.

—Harrington Yerston.

British Lose Twelve Ships In New War

LONDON, Sept. 10 —(CP) — Three British vessels were officially reported sunk today, bringing to 12 the total number of British ships which have gone to the bottom in the first eight days of the European war.

The twelfth ship was the 8,-640-ton steamship Magdapur, the Ministry of Information announced late tonight, adding it sank with an undetermined number of casualties.

The method of the sinking and the location of the accident were not announced.

Others officially added to the list of lost ships today were the 2,769-ton Goodwood, sunk today, and the Rio Claro, 4,086 tons, sunk on Wednesday.

The crew of the Rio Claro was rescued and landed in the Azores by a Dutch vessel.

The Goodwood, the British Press Association said, was attacked and sunk in the north sea, and a fishing vessel rescued the crew, although many of them were injured; further details were lacking.

The Ministry of Information said the admiralty had received "numerous reports" of operations against German submarines and added that "probably some have been successful."

Earlier the Government had announced that "it appears that German submarines are now operating far afield."

Again Elected President

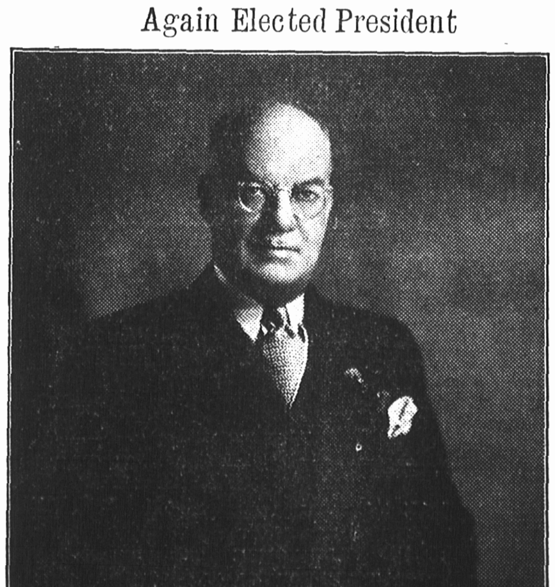

R. A. STAPELLS

Vice-President of J. J. Gibbons Limited, Honorary Director of the Canadian National Exhibition, a Past President of the Ontario Motor League, and a Past President of the Toronto Board of Trade, has been re-elected for the sixth consecutive year President of the Canadian Automobile Association.

War Briefs

OTTAWA, Sept. 10—A war budget may be brought down in the House of Commons tomorrow, parliamentary circles indicated tonight. The budget is expected to provide for increased taxation in view of the additional costs Canada's war effort will entail.

OTTAWA, Sept. 10—Co-operation of the weights and measures branch of the Department of Trade and Commerce has been enlisted by the wartime prices and trade board in its drive to track down and eliminate profiteering.

HYDE PARK, N. Y., Sept. 10—President Roosevelt was described on high authority today as having decided to summon the United States Congress this week to a special session. The date when the legislators will be called back to the capital, primarily to revamp the neutrality law, has not yet been picked.

OTTAWA, Sept. 10—A warning from Rt. Hon. Arthur Meighen that if democracies are defeated in the present war security in Canada will be lost, featured the brief debate Saturday when the Senate unanimously adopted the address in reply to the speech from the throne. In the Commons Chamber, at the opposite end of the parliament building, Prime Minister Mackenzie King had made the announcement a few minutes earlier that adoption of the address would be accepted by the Government as authority to proclaim a state of war between Canada and Germany.

LONDON, Sept. 10—Great Britain took another step today to pin guilt for the present war on Fuehrer Hitler when the Foreign Office addressed a letter to the League of Nations, notifying Geneva that Germany had committed an act of aggression.

COPENHAGEN, Sept. 10—A Polish radio broadcast, heard here today, asserted German troops had been defeated in the suburbs of Warsaw.

Canada entered the war against Germany Sunday completing the line-up of Great Britain's Dominions in the conflict to overthrow Nazism in Eurpoe.

One by one, within a week after Prime Minister Chamberlain announced to the Empire a state of war with Germany, the Dominions have united to stand by Britain in the line of battle.

News of Canada's entry was received with deep satisfaction in Great Britain.

The Daily Express (independent) said "the four great Dominions are now a complete united front." It added:—

"In the last war they sent us troop-ships carrying sunburned soldiers from faraway lands who fought beside our own men. This time their main contribution will be made by their airmen and their factories."

BRITAIN

(Continued from page 1)

terpreted him as foreshadowing peace proposals from Berlin as soon as the Polish campaign reaches a stage satisfactory to Hitler.

Britain's answer was prompt and unmistakable. The war cabinet announced its plans were based on the assumption that hostilities would last three years or more and this could be interpreted as meaning that Britain would fight just so long as is necessary to rid the world of the threat of Hitlerism.

Tribute To Poles

An official communique tonight paid tribute to the "heroic resistance" of Polish troops and their high morale, as well as "their toughness and steadiness in retreat."

The Government announcement of counter-measures against Germany's submarine warfare was made in a terse communique which asserted "it appears that German submarines are now operating far afield."

At the same time it announced extension of machinery to implement "contraband control" through stations at Gibraltar and Alexandria at either end of the Mediterranean and on the Island of Ceylon in the Indian Ocean.

9TH BRITISH MERCHANTMAN

A submarine sank the 2,796-ton steamship Goodwood in the North Sea, making at least nine British merchantmen destroyed by the Germans since war was declared just a week ago. The Goodwood's crew was rescued by a fishing boat.

The Ministry of Information also reported a submarine attack on the 20,107-ton Union Castle liner Warwick Castle on her way to England from South Africa, adding, however, that "she gallantly eluded her attackers."

The 1,180-ton Chorlis also ran away from an attacking submarine, the announcement said.

Another Ministry of Information communique reported the German merchantmen Baldur, 5,805 tons, and Vegesak, 4,061 tons, had "gone ashore" on the Norwegian coast. No details were given.

NAVY PARTICULARLY "BUSY"

Britain's navy has been "particularly busy," the Admiralty announced, "in waters about the British Isles and in the Atlantic."

Flotillas of destroyers are active, the Admiralty continued, although no definite results of counter measures against the German undersea craft have been announced "beyond a possible success against one submarine minelayer."

"While we have incurred the loss of various merchant ships through submarine operations many more enemy merchantmen have been captured or sunk or driven to take refuge in neutral harbors in many parts of the world" the Admiralty stated.

The convoy system "will soon be in operation with the result the U-boat sinkings will tend to decrease," the announcement added.

Meanwhile, Britain entrenched for a long war on the theory that she has no alternative but to "stop Adolf Hitler."

Proclamation

(Continued from page 1)

conscription came from Justice Minister Lapointe. Repeating an earlier declaration he would not support or be a member of a government which would apply conscription he said he and his three fellow Ministers from Quebec would step out of the Cabinet were any such step launched.

ISOLATIONISTS

Two vigorous exponents of the doctrines of isolation and nationalism declared themselves for participation. They were T. Thorson (Lib. Selkirk) and Georges Heon (Con. Argenteuil). Mr Thorson said he had no doubt whatever it was Canada's duty to participate and Mr. Heon said he did not mind sitting on his nationalist principles for the duration of the war.

History was made and new precedent created as Canada entered the conflict just one week after Britain declared war Saturday night. But the House of Commons went about its business as on an ordinary occasion. The attendance of members was lareg but the crowds who filled the galleries the day before to hear statements from party leaders did not turn out for the vote which came shortly before midnight, ADT.

At first it was understood arrangements were being made to have the proclamation signed personally by the King. The fact that it did not issue immediately after adoption of the Address last night was believed due to an effort in this direction.

BARRACKS AT FAIR GROUNDS

TORONTO, Sept. 10—The Canadian National Exhibition—largest annual fair in the world—ended its 61st annual showing last midnight after a 142 day review by more than 1,500,000 persons. Tomorrow the grounds and some buildings will be prepared for use as barracks by military units as during the first Great War.

Attendance figures showed little change from last year. Saturday's "gate" of 155,000 was 12,000 less than the corresponding day of 1938. Total attendance figures were 1,626,000 compared with 1,-656,000 last year.

TIE ON RAILS

CHILLIWACK, B. C., Sept. 10 —(CP) —British Columbia Electric Railway officials said Saturday a Chilliwack-bound passenger interurban train from Vancouver struck a railway tie which had been placed on the tracks at Yarrow B. C., 10 miles west of here. The Tie was carried 30 feet before the train could be stopped. The train was not derailed, and no passengers or crew were hurt.

Use Minard's for sprains.

FRENCH TROOPS

(Continued from page 1)

and to have pushed to within range of the automatic arms of main forts of the Siegfried Line.

Less than three miles separated the French at some points from the chain of German forts beyond the muggy Saar River, reports here indicated.

Besides the fighting along the Saar and at other points in the Moselle-Rhine sector, it was indicated in reports

(By Louis Lochner, Associated Press Staff Writer)

BERLIN, Sept. 10—(AP)—The supreme high command's war communique today for the first time took notice of the war on the western front, reporting skirmishes between French and German outposts of the Siegfried and Maginot Lines.

Parallel with Germany's attack on Poland, a diplomatic offensive has been on foot in an attempt to divide Great Britain and France.

Premier Mussolini of Italy was reported here to be Germany's "honest broker" and in frequent touch with Premier Daladier of France.

The rumor continued in Berlin that Franz Von Papen, German Ambassador to Turkey, was negotiating directly with Paris to keep France out of the war, even though a state of war already exists and the first shots have been fired.

reaching here from both sides of the frontier that French troops were moving into action in the Vosges foothills just west of the Rhine where rolling hills bridge the gap toward the Haardt range.

Both German and French engineers last night and this morning dynamited and sealed some coal mine galleries along the Saar, each fearing the other might try to use them in surprise attacks.

Soldiers black as miners guarded the passages, patrolled the galleries and listened for sounds of sappers at work.

The towns of Lauterbach, Bisten, Berus, and the villages of Carlsbrun, St. Nikolaus and Uberherrn were said to be French, with the German salient between Rosel and Bist creeks west and south of Saarbrucken wiped out.

The line now appeared to run parallel with the Saar River northwest from the Forbach area, turning west near Merzig to join the old frontier near Apach.

AWAIT WARSAW BATTLE

France eagerly awaited the outcome of a major battle reported in Paris to be under way on the eastern front with Warsaw as the prize.

Advices received in Paris indicated Polish troops were holding positions in front of Warsaw and attempting to hamper the massive German motorized columns with flanking operations of the famous Polish cavalry.

MOTORIZED WEAKNESS

These advices gave military observers the impression that the one predicted weakness of motorized columns in war - -that of manoeuvre- was being borne out in the first large scale test.

While the Germans were forced to stay close to great arteries of communications in order to be sure of the enormous gasoline supplies necessary for their motorized forces, the Poles were making rapier-like thrusts then fading away into the covering countryside.

SHIFTING

(Continued from page 1)

disclosed sector of that front.

The Germans claimed three French planes had been shot down.

WESTERN FRONT UNCHANGED

The French general staff termed the western front situation "unchanged," which was taken to mean that German forces halted French advances in the Saar Basin just a few miles within Nazi territory.

French advance guards already had taken some German blockhouses and other structures in the No-man's-land between their two lines of fortifications.

Great Britain was silent concerning her own actual part in the warfare, but a London information ministry announcement declared the Polish army "has shown no sign of cracking" under the terrific German offensive.

WAR AT SEA

War at sea seemed Britain's main concern. In reply to German submarine attacks, the British opened what they called an "unremitting campaign of "attacks and counter-measures" to retain their supremacy

"Contraband control" stations, putting into operation the system by which Britain intends to halt vital supplies to Germany, were established at Gibralter and Alexandria, either end of the Mediterannean and the Island of Ceylon off India.

The European war came to North America as Canada, declaring war on Germany, became a belligerent. Within an hour President Roosevelt applied the neutrality law to this northern neighbor.

Canada followed Australia, New Zealand and the Union of South Africa in joining Britain's cause. India was placed in line automatically when Britain declared war a week ago.

The Canadian Prime Minister, W. L. MacKenzie King, was expected to tell the House of Commons tomorrow just how Canada would prosecute her end of the war. He has indicated that one of Canada's chief contributions would be trained air personnel and war supplies.

Application of the Uunited States neutrality law placed an embargo on the shipment of arms and munitions from the United States to Canada.

NATIONS WATCH RUSSIA

Russia's position in the conflict was watched closely as she transported thousands of reserve troops toward the Polish border and disclosed officially that reservists had been called to the colors.

The Soviets rushed war and raw materials to their western border as the offiical Soviet news agency Tass noted that the "German-Polish war" was "assuming a more and more wide and threatening character." With the Germans pushing eastward through Poland there appeared to be the possibility of establishing a German-Soviet frontier. Germany and Russia had a common frontier before the Great War, when there was no Polish republic.

SYDNEY DEFEATS NEW WATERFORD

SYDNEY, Sept. 10-(CP)-Sydney defeated New Waterford 3—1 Saturday, taking its second straight game in the finals of the Cape Breton Colliery Baseball League. The teams are playing a best-in-seven series for the title.

WARSAW

(Continued from page 1)

broadcast that "our soldiers are fighting valiantly and making a great defence on all fronts."

Warsaw Ready

"Warsaw is ready for a long defence," the announcement said. "Our country is in flames. In the west the fight has now really started."

In another broadcast a speaker identified as Mayor Starzinski said the city's population described as "mostly old people," was beginning to feel the pinch of hunger but nevertheless was working hard to supply food for the soldiers fighting off German attacks at the city's gates.

Boys and girls were reported to be struggling with water buckets to put out fires and aiding old men and women to pile up street barricades.

A station identifying itself as Warsaw, came on the air at 6:45 P. M. (2:45 P. M. ADT) with the speaker declaring that defence of the city was "proceeding normally."

The announcer said:—

"The most important historic moment for Poland has come with the siege of Warsaw. Future generations will learn in school what you are going through now, and will praise you for your heroism. Your heroism under incendiary bombs and a hail of explosives shows you are unafraid."

In Besieged Warsaw

The speaker described "Sunday life in besieged Warsaw.

"Shop-keepers are selling their goods, although they would prefer to sell rifles and ammunition to shoot our besiegers. Intellectuals are digging ditches and elegant women without rouge or nail polish sweep wreckage and cook for the soldiers."

"Warsaw is now well into the war swing," he added. "Those good, old, red street-cars are serving well as barricades over which the rich and poor fraternize.

"Warsaw is a solid block of national defence. Everyone is doing his allotted job. Our ambition, despite constant, terrific bombing, is to pursue our lives.

"Sleepers are so accustomed to the noise of explosions now that they wake up when there is a moment of quiet. Everyone wants a place in this hour which history will commemorate forever."

R. C. A. M. C. HOSPITAL

TORONTO, Sept. 10—(CP)— Organization of a completely staffed base hospital, as a unit of the Royal Canadian Army Medical Corps, was announced tonight by Lieut.-Col. Cecile Rae, who has been appointed officer commanding.

The organization, comprising 260 medical officers and 80 nurses, represents a staff for a 1,200-bed base hospital. Col. Rae said Dr. J. A. McFarlane will be in charge of the surgical division and Dr. W. Waner of medicine.

TINY PATRIOT

LONDON —(CP)— A self-appointed guard was posted at 10 Downing Street home of Britain's Premier, one morning. He was Peter Jackson, three, who amused crowds by threatening them with a wooden rifle if they came near.