ANNOUNCEMENTS

CITY & QUEENS

REPAIRS TO automatic washers, dryers, electric ranges, refrigerators. Factory trained service men. Storey Electric, dial 4-7341 day or night.

FLOWERS — For all occasions, basket arrangements, etc. Jewels Country Gardens, York. Telephone 4-7074.

SEE THE DISPLAY of hundreds of colors of Ceramic Tile at Douglas Bros. and Jones Inc.

TILE FLOORS cleaned by experienced janitor. Old wax removed. Floors left like new. Equipment supplied. Telephone 2-1005.

"SPECIFY CERAMIC TILE". New home buyers should look for Ceramic Tile features. See Douglas Bros. and Jones Inc. for free estimates.

GENUINE KEMAC burners $59.95 at the Montague Electric Company Limited. Telephone 838-4567.

SUNNYSIDE BEAUTY SHOP, 111 Grafton Street, over Sally Shops open Monday through Friday and Tuesday and Thursday evenings. Telephone 4-4712

DANCE MAPLE Grove dance hall, St. Patricks Road, Wednesday, September 16. Modern and old time music by Ed Mathews.

CITY & QUEENS

DANCE IN Tracadie Hall, Wednesday, September 16. Good music. Canteen service. In aid of CYO.

THERE WILL be an induction service for Licentiate Jerry Cole in Hazelbrook Baptist Church Thursday evening, September 17th at 8 p.m.

OLD TIME Jamboree. Maple Grove dance hall, St. Patrick's Road. Friday, September 18 at 9.30 p.m. Ed Mathews and his Old Time Jamboree gang including the Beatles. Also four year old Holly Campbell and many others. Admission 75 cents. Come and enjoy yourself.

ANNUAL MEMORIAL Service Brookfield Presbyterian Church, Sunday Sept. 20 at 8 p.m. Guest soloist, Mrs. Dawson Ruddell.

THE SUPPER and Annual Meeting of the Charlottetown Branch, Canadian Bible Society will be held in the Hall at Kirk of St. James, Thursday, September 17th at 6.15 p.m.

MONTHLY meeting of Ladies Auxiliary Royal Canadian Legion to be held in Clover Club Thursday, September 17 at 7.30 p.m.

REGULAR Wednesday night dances North River Recreation Centre every week. Dancing 9.30-12.30. Music by Jady, Mel and El. Canteen service.

DAUGHTERS OF England card game in the IOOF Hall every Wednesday night at 8.00 p.m. Admission 50 cents. Lunch served.

REGULAR DANCE in Mt. Ryan Hall every Thursday night. Music by the "Star Dusters."

JEWELLS COUNTRY Gardens, York, are closed for 1964 season.

TURKEYS FRESH killed on order available for suppers, banquets, individual orders, etc. Delivered Charlottetown area. Gil Henry, telephone 4-6313. Parker Jewell, York, telephone 4-7074.

KINGS COUNTY

DANCE IN St. George's every Wednesday evening. Music by Alex MacDougall's Orchestra.

HOT TURKEY meals served daily from 11 a.m. to 6 p.m. at Canadian Championship Plowing Match, Brudenell, served by Cardigan CWL.

FIDDLING AND step dancing contest, Morell Hall, October 13th, four classes of step dancing.

PRINCE COUNTY

THE LONG River Presbyterian WMS will hold a used clothing sale at Kensington Feed Service, September 18 at 2.30 p.m.

PRINCESS PAT Theatre, Alberton "Tamahine". Nancy Kwan. A boys school is turned into a disaster area when a typhoon comes blasting ashore.

FOR LATE NOTICES SEE PAGE 3

AUTOMOTIVE AUTOMOTIVE

JUST ARRIVED

IN STOCK

4

1965 MUSTANGS

TWO 6 CYLINDER MODELS

TWO V-8 AUTOMATICS

INSPECT AND TEST DRIVE THESE OUTSTANDING CARS

AT

S. R. JOHNSTON LTD.

ST. PETERS RD. CH'TOWN, P.E.I.

$99 SAVE $99

AT

S. R. JOHNSTON LTD.

UNIT M5B
1953 PONTIAC $99
Sedan, starts well, runs well

UNIT FA 228B
1949 PLYMOUTH $99
Sedan, old in years, looks well, runs well

UNIT T270B
1956 DODGE 1 TON $99
Good truck around the farm

UNIT F652C
1959 VOLKSWAGEN $499
Custom. A good running car. Exceptional buy

UNIT FA 238B
1959 VAUXHALL $399
Sedan, reliable transportation

UNIT F644I
1957 MONARCH $299
Sedan. A real bargain
WAS $450.

UNIT F559B
1957 METEOR $599
Sedan two tone blue and white, good car for family man

UNIT F593B
1955 CHEVROLET $99
Real buy

EXTRA SPECIAL

16 foot factory made fiberglass speed boat, 40 horsepower Westbend electric start outboard motor, life preservers, fuel tanks, new battery, etc., licensed for 1964, used only three seasons, complete assembly, clean and ready to go. Original value $2200.00. Sacrificed at

$840.00

S. R. JOHNSTON LTD.

St. Peters Rd. Charlottetown, P. E. I.

NOTICES NOTICES

FOR SALE AT SOURIS

Large residential property on Breakwater Street. Beautifully located overlooking Colville Bay, the house has a new 3 suite office attached which could be used for apartment purposes. Residence and office oil heated. Large garage. Landscaped grounds. Financing can be arranged. For further particulars apply to—

MELVIN J. McQUAID
Solicitor.

SEES RED THREAT DECLINING

President Arturo Illia of Argentina believes the threat of communism and political instability in Latin America is declining steadily, but warns that some parts remain "propitious ground" for insurrection. Illia, 63, who took office last Oct. 12, also said in an interview that unity has increased among the Argentina people, who have seen much political instability in the past 20 years.

VITAL STATISTICS

BIRTHS

PINEAU — Gloria and Joe are pleased to announce the birth of their daughter, Shelley Ann at the Charlottetown Hospital on September 11th, 1964, weight 6 lbs., 6½ ozs.

HOGG — At the Prince County Hospital on September 14, 1964, to Mr. and Mrs. Denzil Hogg (nee Gladys Davison, R.N.), a daughter, 7 lbs., 12 ozs.

NORTON — At the Prince Edward Island Hospital on Sunday, September 13, 1964, to Mr. and Mrs. Fred N. Norton, a son, weight 7 lbs., 7 ozs.

ENGAGEMENTS

MacNEVIN — SCHIRMER — Mr. and Mrs. Dan MacNevin, Canoe Cove, wish to announce the engagement of their only daughter, Muriel Ruth, to Hector MacDonald Schirmer, son of the late Mr. and Mrs. Valentine Schirmer, Lower Montague. The marriage will take place in Moncton, N.B., in the near future.

CAMPBELL — COLLICUTT — Mr. and Mrs. Vernon Campbell, Summerside announce the engagement of their daughter Helen Bell Haywood to Wesley George Collicutt of O'Leary, son of Mrs. Preston Robinson and the late Weldon Collicutt. Marriage to take place in the Summerside Presbyterian Church on October 10th at 2 o'clock p.m.

GILLIS — EMERY—Mrs. William Daniel Gillis of Charlottetown, P.E.I., announces the engagement of her daughter, Beatrice Joan, to Mr. Charles Edward Emery, son of Mr. and Mrs. Emile Michel Emery of Rosemere, Quebec. The marriage has been arranged to take place on Saturday, October 10, 1964, at St. Kevin's Church, Montreal, Quebec.

CARD OF THANKS

The wife, brothers and sisters of the late Wendall H. Beaton wish to express their sincere thanks to Dr. Les. Dr. Drysdale, nurses and staff of the Prince Edward Island Hospital, to all their kind neighbors and friends who sent flowers, cards and messages of sympathy or helped in any way during their sad bereavement.

IN MEMORIAM

MacKENZIE — In loving memory of our dear son and brother, Sandy MacKenzie, who passed away on September 9th, 1957.

Sweet are the memories that linger,
Dear is the one that is gone.
In memory we hold you dear "Sandy",
As long as the years roll along.
Lovingly remembered and sadly missed by Mother, Father, brothers and sisters.

OBITUARY

(Inserted by the family)

MRS. C. MacPHERSON

The death occurred suddenly at the Kings County Hospital, Montague, on August 2, 1964, of Mrs. Clifford MacPherson, Bellevue, in her 28th year. She was a much respected and loved member of Valleyfield United Church, and very active in church and community groups. Surviving are her husband, Clifford; children, Linda, Cathy, and Grant; her mother and stepfather, Mr. and Mrs. Grant Sencabaugh; her grandmother, and grandfather, brothers and sisters, Laurie, Eileen, Wayne, Winston, and Dale.

The funeral which was held in Valleyfield Church was largely attended. Interment was in the Valleyfield cemetery.

CARD OF THANKS

Mr. Clifford MacPherson and family wish to express their sincere thanks to all those who sent cards, flowers and messages of sympathy; also to neighbors and friends who helped in any way at the time of their bereavement.

NOTICES NOTICES

AUCTION SALE

AT LORNE VALLEY,
FRIDAY, SEPTEMBER 18th AT 1.30 P.M.

Farmall H. Tractor, farm trailer, threshing outfit and blower, table saw, power saw, driving sleigh.
Quantity household furniture. Terms cash.

Owner: Farmer's Establishment Board
Auctioneer: Melville G. Bell.

NOTICE OF MEETING

The organization meeting of the Provincial Safety Council will be held at 8 P. M., tonight, September 16th at the Basilica Recreation Centre in Charlottetown. All interested parties welcome.

34 PALMERS LANE

BEAUTIFUL 2 APARTMENT DWELLING

Large landscaped lot, best location, each unit contains livingroom, dining area, modern kitchen, bath, 2 bedrooms, excellent storage and 2 car garage. Near shopping, churches and schools.

PEAKE - MARTIN REAL ESTATE
PHONE 2-1264

DEPARTMENT OF PUBLIC WORKS OF CANADA

TENDERS

SEALED TENDERS addressed to Secretary, Department of Public Works of Canada, Room B 322 Sir Charles Tupper Building, Riverside Drive, Ottawa 8, and endorsed "TENDER FOR AGRICULTURAL RESEARCH LABORATORY, ST. JOHN'S WEST, NEWFOUNDLAND", will be received until 3.00 P.M. (E.D.S.T.) WEDNESDAY, OCTOBER 14, 1964.

Tender documents can be obtained on deposit of $25.00 in the form of a CERTIFIED bank cheque to the order of the RECEIVER GENERAL OF CANADA, through:

District Architect, Building No. 301, P.O. Box 4600, Fort Pepperrel, St. John's, Nfld.; District Architect, Ralston Building, P.O. Box 875, Halifax, N.S.; District Architect, Customs Building, P.O. box 1350, Saint John, N.B.; and can be seen at Room C-705, Sir Charles Tupper Building, Riverside Drive, Ottawa; at the Builders' Exchanges at St. John's, Nfld., Halifax, N.S., and Saint John, N.B.

The deposit will be refunded on return of the documents in good condition within one month from the date of tender opening.

To be considered each tender must be submitted on the forms supplied by the Department and must be accompanied by the security specified in the tender documents.

The lowest or any tender not necessarily accepted.

ROBERT FORTIER,
Secretary.

Automobile Dealers Have Best Year

BANFF, Alta. (CP) — The president of the Federation of Automobile Dealer Associations of Canada said Tuesday the automotive industry has completed "the biggest year" it has ever known.

T. L. Trainor of Halifax, in an address to the federation's annual meeting here, said: "I predict that we are entering possibly an even better year. However, the FADA was not satisfied with dealers' profits.

"In the face of a record-breaking volume year and record-breaking profits by the non-retail segments of the business and good business conditions nationally, our dealers did little better than in 1963," he said.

A cross-Canada survey by the federation showed that the net profit per retailed unit for the first half of 1964 was $125, compared to $139 for the same period last year and $117 for all of 1963. The figures were calculated before income tax was deducted.

A further drop in profits could be expected as dealers are faced with clearing 1964 models to make way for the 1965 lines.

Mr. Trainor said he was "thoroughly convinced" that the leasing of motor vehicles is within the sphere of the dealer's activities. He said a survey revealed that 365 of 1,210 dealers are in the leasing business.

Mr. Trainor said the federation, in a submission to the government July 27, asked for automobile legislation introduced last year to be either rescinded or amended. Under the legislation, companies purchasing vehicles in excess of $5,000 are not allowed depreciation for income tax purposes.

He said under the legislation both factories and dealers are "in the awkward position of having to project production and sales figures for the new model year."

Text of his speech was released in advance of delivery.

GEORGETOWN

Mr. and Mrs. John Dicks and family left recently on return to their home in Toronto, Ontario, after visiting in Georgetown as the guests of Mr. Dick's parents, Captain and Mrs. John Dicks Sr.

Sgt. Ivan Stewart and Mrs. Stewart and family of Kingston, Ontario, were recent guests of Sgt. Stewart's parents, Mr. and Mrs. A.H. Stewart. While in Georgetown they also tented at Brudenell Park.

Mr. Gerard MacDonald of Boston, Mass., was a recent guest of his parents, Mr. and Mrs. Aeneas MacDonald of Georgetown.

Mr. and Mrs. A.H. Stewart had as their recent guests, their daughter Mrs. J.F. Smith and their son-in-law, LAC Smith and family of Greenwood, N.S.; also their granddaughter, Miss Karen Stewart, daughter of Mr. and Mrs. A.H. Stewart of Charlottetown.

Mr. Rodney Bruce of Montreal, recently arrived in Georgetown, where he joined Mrs. Bruce who has been holidaying here.

Mrs. Pat White left recently on return to Dartmouth, N.S., after visiting with her parents Mr. and Mrs. Walter Walker in Georgetown.

Mr. and Mrs. Stewart Hansen and son Nelson of Saint John, N.B., are vacationing in Georgetown as the guests of Mr. Hansen's parents, Mr. and Mrs. Nelson W. Hansen.

LAC and Mrs. Ferguson-MacLeod left recently for Cold Lake, Alberta, where Mr. MacLeod is stationed with the Royal Canadian Air Force.

Sgt. H.J. and Mrs. Stewart and family of Sydney, N.S., were recent guests of Mrs. Stewart's parents, Captain and Mrs. John Dicks and of Sgt. Stewart's parents, Mr. and Mrs. A. H. Stewart, in Georgetown.

Mr. and Mrs. George Stead and family of Upton were recent visitors to Georgetown, where they visited with relatives. They were accompanied by Miss Shirley MacLeod of Ottawa, who is vacationing in the province.

Master Andy Walker of Bunbury is holidaying in Georgetown as the guest of his grandparents, Mr. and Mrs. Chester Walker.

Mrs. Carleton Moore and daughter Carla of New Glasgow, N.S., were recent guests of Mrs. Moore's mother, Mrs. John L. MacDonald of Georgetown.

Mr. and Mrs. Albert Hobbs and family left recently on return to Ottawa, Ont., after holidaying in Georgetown as the guests of Mrs. Hobb's father, Mr. B.H. Stewart.

Mr. Lloyd Walker of the Canadian Army, stationed at Winnipeg, Manitoba, is spending his leave in Georgetown as the guest of his parents, Mr. and Mrs. Spurgeon Walker.

Mr. and Mrs. James Fitzgerald and family of Winnipeg, Man., are the guests of Mr. Fitzgerald's parents, Mr. and Mrs. W.J. Fitzgerald in Georgetown.

Miss Bernlece DeLory of Halifax, N.S., was the weekend guest of her parents, Mr. and Mrs. F.J. DeLory of Georgetown.

Gerald D. Murphy of Cornwall, Ontario, arrived in Georgetown recently and is visiting his parents, Mr. and Mrs. William Murphy.

Miss Frances DeLory left last week on return to Boston, Mass., after visiting in Georgetown as the guest of her brother, Mr. F.J. DeLory and Mrs. DeLory.

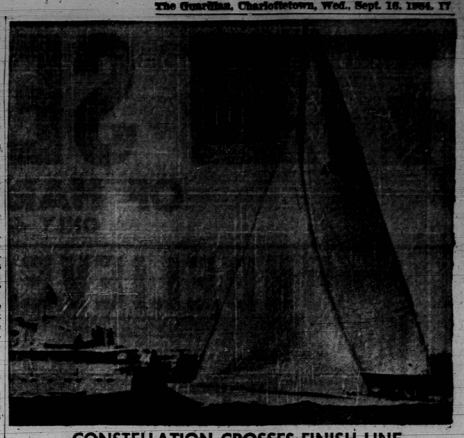

CONSTELLATION CROSSES FINISH LINE

Constellation, defender of America's Cup which the United States has held since 1851, crosses finish line a winner in Tuesday's first race of a series with challenger Sovereign, representing Great Britain. Constellation's margin was about one mile or five minutes and 34 seconds in time. The races are held off Newport, R.I.

AP Wirephoto

Two Montreal Doctors Called To Vatican Meet

MONTREAL (CP) — Two Montreal doctors are among 24 of the medical profession's top men who have been invited to the Vatican to participate in a symposium at the Pontifical Academy of Sciences, Sept. 28-Oct. 3.

Neurosurgeon Dr. Wilder Penfield and Dr. Herbert Jasper, professor of experimental neurology at McGill University, leave next week for Rome.

Titled "The Brain and the Consciousness," the symposium is regarded as one of the more unique of the "usually controversial" programs organized by the academy, Dr. Jasper said.

He and Dr. Penfield will be Canada's only representatives at the symposium, whose chairman will be Dr. John Eccles, Australian Nobel prize-winner. Experts from all over the world are to attend.

Be RIGHT
Buy WRIGHT
shoes

Plan To Attend The....

PROGRESSIVE CONSERVATIVE

Association's Annual Meeting

Wednesday Afternoon at 2:30

HEAR:

THE Rt. HON. JOHN G. DIEFENBAKER

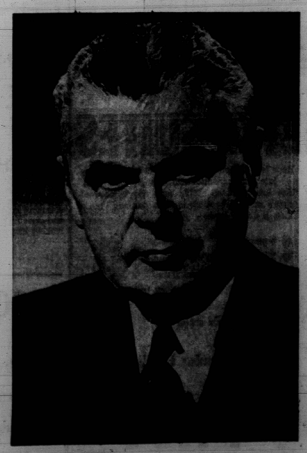

RT. HON. JOHN G. DIEFENBAKER

Wednesday, Sept. 16
Community Centre
8.00 P.M.

EVERYONE WELCOME

Other Guests In Attendance Will Include

Premier Walter R. Shaw
Hon. Angus MacLean
Mr. Heath Macquarie