SPORTS FRONT

By JIM CULLEN

Yanks Even Series

The New York Yankees throttled the St. Louis Cardinals to square the World Series at one game apiece at Busch Stadium yesterday afternoon. Mel Stottlemyre and Bob Gibson hooked up in a pitcher's duel for the first six innings of the contest. Neither team could find the battling range in the opening innings and the two roundsmen dominated the show.

The Cardinals scored the first run of the game in the third frame. Mike Shannon led off with a single and Maxvill followed with a one base knock to move Shannon into scoring position. Bob Gibson then aided his own cause by bunting out with a long sacrifice to score Shannon and give the Cards a 1-0 edge. It looked to us that Johnny Keane's forces were on their way to winning the second game of the 64 World Series and going into New York with a 2-0 lead.

The Yanks got that one back in the top half of the fourth. Elston Howard belted a double then Joe Pepitone followed with a single to bring Howard across the plate and tie the ball game. Gibson then proceeded to squelch the Yankee uprising. Gibson attempted to over-power the Berra managed club and he appeared to us to be doing a pretty good job of it until the latter stages of the game when the Yankee sluggers started to get to him.

The Cardinals failed to score in their half of the sixth frame. The first real rallyback of the Series took place in the sixth inning. Mantle was on base with a walk, and Joe pepitone was in the batter's box.

The umpire ruled that Pepitone was hit with a pitched ball when apparently the Cardinal ball club thought the ball had hit Joe's bat. An intence argument followed between the umpire and Johnny Keane, Cardinal manager, but you know who wins these arguments. Pepitone went to first and Mantle moved down to second. Tom Tresh then singled to centre field and the Yankees were leading the ball game 2-1.

The Yankees controlled the ball game from this point on and in the final inning of the game they turned the second game of the World Series into a route as they broke loose for four runs and the Cardinals went into the last half of the ninth trailing 8-2. The Cards managed to bring one run across the plate in the final frame. Yankees pulled off a double play on the Cardinals when Mike Shannon hit one up the middle in the final inning. Charley James was the last batter to face Stottlemyre and the sensational young rookie sent him down via the strike-out route.

Stottlemyre who is only 22 years old and was playing in his first World Series game hurled a masterful game for the Yankees. The youthful star was calm and poised throughout the game and looked like a real master when he silenced the Cardinals in the eighth inning. Carl Warwick led off for the Cards in the eighth with a single. Skinner then belted a ground rule double for the Cardinals and St. Louis' fans were hoping for that big inning and young Stottlemyre was in a spot. He got Curt Flood to ground out. Lou Brock popped out, he walked Bill White, then got Ken Boyer to hit to the infield and a force out at second retired the side.

Some people must be born especially for this kind of tension because this youngster performed like a hardened veteran in his first start in World Series play.

It was almost amusing to watch Lou Brock at bat in yesterday's game. Brock hit tight to the Yankee mound on three occasions. The first one was only a dribbler but the next two almost tore Stottlemyre's head off his shoulders as they were real sizzlers. The Yank's pitcher must have been thinking this guy is really out to get him.

We thought another interesting factor in yesterday's tilt was the superb play of Yank's shortstop Phil Linz. Phil made the headlines earlier in the year as a harmonica player who openly defied Yogi Berra and received a $200.00 fine for his actions. Linz batted in three runs yesterday and connected for the only home run of the game. Phil sent one into the left field stands in the final inning.

Maxvill of the Cards and Maris of the Yankees came up with the fielding gems of the series in yesterday's tilt. Maxvill made a diving catch to rob Elston Howard in the sixth inning and Maris hauled down a beautiful running catch of the bat of McCarver in the seventh inning. Maris was right up against the wall when he made the catch.

The teams will take a day for travelling today and the series will resume in New York on Saturday.

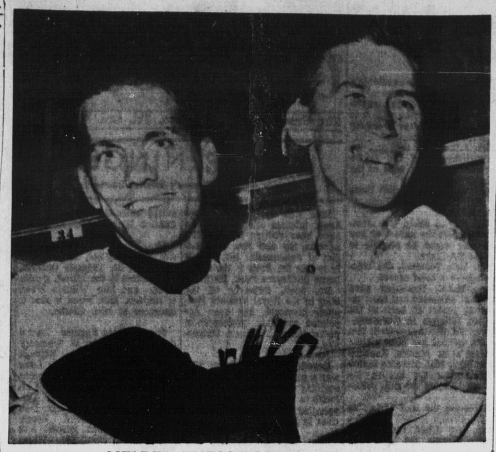

HELPED TURN TABLES ON CARDS

Yankees Phil Linz, left and hurler Mel Stottlemyre pose in dressing room yesterday after the Yankees defeated the Cardinals 8-3 in second World Series game. Stottlemyre, a rookie right hander, held the Cards to seven hits in route-going job. Linz cracked a ninth inning homer. Yankee win evened the series at one game apiece. Scene now shifts to Yankee Stadium in New York with the third game set for Saturday.

Tid Bits From Here And There

Joe Pepitone was beseiged by newsmen in the Yankee dressing rom after yesterday's game with the Cardinals. Joe said it was his left thigh that was hit by a pitch. "That's the thigh," he said, pointing to his left leg. "see it. It didn't hurt but it stung." Johnny Keane and the Cardinal players took a different view. "Look" said shortstop Dick Groat, "when a guy gets hit by a ball he doesn't just stand there like Pepitone did and wait for the umpire to tell him to go to first. He drops his bat and takes off. I think Pepitone would have done just that if he had been hit."

For a while there it appeared British Columbia Lions had set another Canadian Football League attendence record. As it was, they were close. The confusion arose after a September 26 interlocking game with Hamilton in Vancouver. Attendence was announced as 36,126, then revised to 37,008. The record was 36,659 who saw Calgary Stampeders in Vancouver last year. Thursday Lion's General Manager Herb Capozzi did a re-count on the September 26 game—it came out to 36,206. Some 800 standees had entered Empire Stadium through a gate on which there was no turnstile-counter. Somehow, says Herb, they had been counted twice in the tabulation.

Exhibition Park harness racing officials in St. John, New Brunswick have suspended driver Curry Wood of Saint John for 10 days. The suspension announced Thursday night, arose from Wood's drive in a feature race at the track on Wednesday night. The suspension is effective immediately and is the third handed out by officials of the track in the last two weeks.

When Montreal-born Gil Boa lines up his sights a week from today in the Olympic small-bore rifle shooting, he will be aiming at a target he can't see and firing a bullet that travels as fast as the speed of sound. And to top this he will be using a rifle loaned to him by his brother, Jim, of Toronto. Gil is considered to be one of the best marksmen in the world, but still gets butterflies before a big event.

International political bickering which seems to hover over the Olympics every four years broke out again Thursday, two days before the 1964 games open. North Korea withdrew its entire team and Indonesia threatened to follow suit. The North Koreans announced they were pulling out because of a row over last year's games of the new emerging forces in Jakarta.

Manager, Umpire See Differently

By TOM PENDERGAST

ST. LOUIS (AP)—"The pitch hit him," said the World Series plate umpire, Bill McKinley.

"It may have hit him," countered the St. Louis Cardinal manager Johnny Keane, "but we heard it hit his bat first."

In different rooms beneath Busch Stadium Thursday the umpire and the manager gave opposing views of the disputed curve ball by Bob Gibson in the sixth inning which was ruled hit the batter.

At the time, the score was tied 1-1 and later in the inning the New York Yankees went ahead 3-1.

The Yanks wound up on top of the second game, 8-3, squaring the Series.

WAS TURNING POINT

"That play was the turning-point of this ball game," said the scrappy Cardinal skipper.

"Tim McCarver, our catcher, saw it, Gibson saw it, and the whole Cardinal bench saw it.

"Gibson's ball glanced off Joe Pepitone's bat first. It may have hit him, but we heard it hit his bat first."

McKinley, who was embroiled in heated discussion with Keane, McCarver, Gibson and other Cardinal players at the time, quietly explained his views in the umpires' dressing room later.

"Pepitone took a sort of half swing at the ball, but he didn't hit it," McKinley said. "He just sort of half - stepped toward it and the curve ball just came in and hit him right there on the thigh."

McKinley pointed to his own right thigh.

Today's Sport

Souris Regional High School will tangle with Montague Regional in an exhibition football game at Souris this afternoon. Montague shaded Souris 13-12 in a battle between these two teams earlier this year. Game time is set for 4.00 p.m.

SPACE IS ONLY PROBLEM

National League Teams Plan For Banner Season

By JOE DUPUIS
Canadian Press Staff Writer

"About the only problem we have," says Clarence Campbell, "is how to find space for all the people who want to see the game."

Faced with such a delightful prospect, the National Hockey League embarks on a new season next week confident of breaking more attendance records, if that's possible.

Boston Bruins play host to New York Rangers in the league curtain-raiser Monday.

Campbell, NHL president, says weekend and holiday games around the six-city circuit are nearly always automatic sell-outs. "The only margins we have to work with are the weekday games," he says. "These are not always sold out, but nearly always.

RULES CHANGED

"If fans have the feeling this year that the spectacle is a little smoother, with a stepped-up pace, playing rule changes will be the reason," says Campbell.

Foremost is the "clean" face-off rule, with no body contact.

The time-consuming and tedious practice of players arguing penalty calls with the referee is out. From now on, penalized players must proceed directly to the penalty box—or else.

Other rules protect against offensive interference—such as when a defensive team forms a screen to protect a puck carrier—and restricts the number of ways a goaltender can stop play unnecessarily.

Referees now have the power to crack down hard on those who leave the players' bench to join in an altercation on the ice, or for any other improper reason.

Toronto Maple Leafs are favored to win their fourth consecutive Stanley Cup, and to finish first, a feat performed last season by underrated Montreal Canadiens.

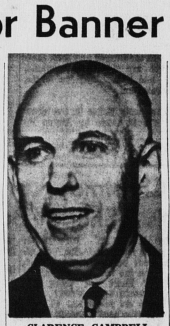

CLARENCE CAMPBELL

Chicago Black Hawks, along with the Canadiens and Detroit Red Wings, are logical contenders for the Leafs' crown. Off-season trades appear to have strengthened both the Bruins and Rangers.

Man-on-the-spot this season is Roger Crozier, the 22-year-old rookie goalie on whom coach Sid Abel has invested the fortunes of his Red Wing team. Abel still has Gordie Howe to provide inspiration, but the loss of reliable veteran Terry Sawchuk to Toronto could be a blow.

Crozier played 15 games for Detroit last season, ending up with a not-so-good 3.40 average.

Detroit also has newcomers Murray Hall, Ron Murphy and Autry Erickson, obtained in a trade with Chicago. Murphy will play on the Howe-Alex Delvecchio line.

Leafs acquired Sawchuk after Abel left him unprotected in the draft. Leaf coach Punch Imlach plans to alternate Sawchuk in the nets with Johnny Bower.

Leafs acquired Bob Baun from Detroit in exchange for Carl Brewer, who quit the club last season and has been inactive since. Imlach also picked up Larry Jeffrey from Detroit and Eric Fenton from Boston.

Defence will be the strong point of the Canadiens, who will be without Jacques Plante in the nets for the first time in years. Plante, who has been with the club since 1952-53, was traded to the New York Rangers.

Coach Hal Laycoe of the Canadiens will have a choice of Gump Worsley, who was with the Rangers last season, and Charlie Hodge, who was with Montreal last year and in 1962-63.

Worsley, who was with the Canadiens when they last won the Stanley Cup, in 1965-66, was the Rangers' most-valuable player last season.

Ch'town Racing Action

The Charlottetown Driving Park staged an eight dash harness racing program at the Charlottetown track last night. The largest pay on the program was a $144.20 return on the exactor feature which was held on the fifth dash. The winning combination was Terry's Hal reined by Dave Wisener and Coltnick teamed by Ivan Neil There was only one win ticket out of Coltnick in this event.

Jolly Abb payed $42.40 for a dash. Stalag Hanover with Emmett Bernard up on the bike and owned by Alfred MacNeill, Charlottetown was the lone double dash winner on the card.

DASHES 1 AND 5

Windy June (E. Bernard) 1 3
Terry's Hal (D. Wisener) 2 1
Yankee Timber (R. Craig) 3 4
Coltnick (I. Niell) 4 2
Home Stretch (A. Smith) 5 5
Ida Budlong (R. MacDonald) 6 dr

Times 2.19 and 2.19:3.

DASHES 2 AND 6

Shadydale Merit (D. Wisener) 1 4
Vernon River Gal (C. Murphy) 2 1
Norra Annway (A. Pineau) 3 2
Babe Clegg (A. Pineau) 4 3
Cyclone Kelly (L. Kelly) 5 5
Shadydale Andy (R. Craig) 6 6

Times 2.15:1 and 2.17.

DASHES 3 AND 7

Miss Flamingo (A. Carr) 1 4
Billy G. Command (E. Bernard) 2 6
Port Hill Boy (L. Neill) 3 1
Princess Mark (L. Kelly) 4 3
Jolly Abb (R. MacKenzie) 5 2
The Sheik (H. Poulton) 6 5

Times 2.13 and 2.17.

DASHES 4 AND 8

Stalag Hanover (E. Bernard) 1 1
Miss Jo Jo (C. Murphy) 2 4
Echo Ridge Eddy (L. Neill) 3 3
Jolly Dick (H. Poulton) 4 2

Times 2.15:1 and 2.15:1.

Drugmen Meeting Glace Bay

SUMMERSIDE — Enman Drug of Summerside have won both their Island and New Brunswick – Prince Edward Island, Senior 'B' softball series and are now one victory away from capturing the big honor – the Maritime championship.

Whipping Glace Bay Parkside 4-2 in Cape Breton, Enman Drug plays here Saturday for the second and third game, if necessary of the best of three set for the coveted title. A five game winning streak is on the line for Enman Drug that began since the start of their playoff trail.

Like a Punch Imlack, Enman Drug coach Ulric Gallant is very confident. We're going to be Maritime champions", boasts Gallant, "All the odds are with me. We beat them over there and we have the home game so why shouldn't we win it"?

"If our players are in good shape", Gallant says, "They (Glace Bay) won't touch us".

But Gallant added a note of warning. "They will be tough to beat. They are a good fielding club".

For this crucial game, the Summerside skipper announced that "Lou White will be chucking". The reason being that the right hander hasn't hurled for a while.

Saturday's game time is listed for 1:30 p.m. but that is not definite. If the third game is necessary it will immediately follow the previous one.

Souris Team Captures Race

Souris Regional High School captured the cross country race which was held in Souris yesterday. The Montague team copped second place honors after the Morell representatives were set back as they only had four members on their team and the officials had called for five members to a team. The members of the winning team are: Eugene MacDonald, John MacDonald, Joe Gillis, Wayne MacDonald and Joe MacCallum.

The course which is about 2½ miles was covered in 9.-15:5 minutes. The meet was under the direction of Aquinas Ryan, Phys. Ed. director at Morell Regional. The Souris team will now represent the county in the provincial meet which is scheduled to be held at North Rustico.

Stottlemyre Leads Yanks To 8-3 Win Over Cardinals

By JACK HAND

ST. LOUIS (AP) — Rookie Mel Stottlemyre, a name Yogi Berra still has trouble spelling, confused St. Louis Cardinals with seven - hit pitching Thursday and New York Yankees squared the World Series with an 8-3 victory in the second game.

The Yanks rolled out the heavy artillery and bombed Bob Gibson and two successors for 12 hits that included a homer by Phil Linz and four doubles.

Another standing-room crowd of 30,805 huddled in the chill breezes and 58-degree temperature at Busch Stadium while the Yanks broke open a tight game with a four-run blast in the minth.

Manager Johnny Keane paraded Barney Schultz, Gordon Richardson and finally Roger Craig to the hill as the score mounted.

Boos rattled through the stands in the sixth when the Yanks broke a 1-1 tie with the help of a controversial hit-batman call by plate umpire Bill McKinley.

WALKED HOWARD

Mickey Mantle had walked and Elston Howard had lined out when it happened. Joe Pepitone, half checking a swing at an inside pitch, was nicked on the left thigh.

Catcher Tim McCarver, Gibson, Keane and Dick Groat protested with fire, but to no avail. Tom Tresh then scored Mantle with the go-ahead run to make it 2-1 amidst a chorus of boos.

Two more Yankee runs in the seventh and the bundle of four in the ninth left the home crowd in a sombre mood as they filed out.

The teams left for New York immediately after the game. Friday is an off day for travel.

When they resume action Saturday at Yankee Stadium it will be Jim Bouton, 18-13, a 25-year-old righthander, pitching for the Yanks and 35-year-old southpaw Curt Simmons, 18-9, working for the Cards.

WILL PLAY IN NEW YORK

They will play three games in New York and then return to St. Louis for the rest of the best-of-seven series if more are needed.

Stottlemyre, recalled by the Yankees from Richmond Virginians of the International League Aug. 11, had the Cardinals hitting the ball into the dirt all through the cloudy afternoon.

The slim 22-year-old right hander from Mabton, Wash., banks on a sinker ball and he had tight control of the situation until he appeared to tire in the eighth and ninth.

Berra, the Yankee manager, came out to the mound twice, once to see if his pitcher had been hurt by a line smash off the bat of Lou Brock in the sixth. Yogi made one more trip in the ninth after a leadoff triple by Groat and a single by McCarver produced a run with nobody out

Mike Shannon, the hero on Wednesday's 9-5 Cardinal victory, slashed into a fast double play and Stottlemyre struck out pinch-hitter Charley James to end it.

MOST VALUABLE PITCHER

It was quite a performance for a young man who was pitching in the minors most of the season. In fact, Stottlemyre's 13-3 record in Richmond earned him the most valuable pitcher award in that league despite his month's absence. More than any other pitcher, the youngster was responsible for the late Yankee pennant surge with his 9-3 victory record.

The win halted a five-game series losing slump of the Yanks, who hadn't won since they took the seventh game from San Francisco Giants in the 1962 World Series. They lost four straight battles with Los Angeles Dodgers last year.

STRUCK OUT EIGHT

Gibson, humming his fast ball with wild abandon, struck out eight men in the first four innings. When he left the game after eight innings he had a total of nine strikeouts.

Berra said Stottlemyre had been hit on the wrist by Brock's drive in the sixth. The Yankee manager said he had considered taking out of Stottlemyre when pinch - hitter Carl Warwick singled and pinch - hitter Bob Skinner doubled to open eighth.

Stottlemyre pitched out of trouble then and again in the ninth.

In the Yankee clubhouse after the game, Berra paid tribute to Stottlemyre and also gave credit to Gibson.

"He (Gibson) had me worried when he was striking everybody out," Yogi said.

Pepitone greeted reporters by yelling, "this is my first World Series victory."

ALSO BERRA'S

"It was mine, too," added Berra, a rookie manager.

The Cardinals scored first, pushing home a run in the third on singles by Shannon and Dal Maxvill and an infield out by Curt Flood

New York tied it in the fourth on doubles by Howard and Pepitone and a sacrifice fly by Clete Boyer.

Then came the hit batsman in the sixth that could have been the key to the game.

"Gibson and McCarver told me the ball definitely hit the bat for a foul ball," said Keane. "I even heard it in the dugout. Pepitone hesitated, which made me all the more sure. Usually when anybody is hit by a pitch he immediately drops his bat and runs to first. Pepitone hesitated."

LINZ SINGLED

The Yanks got to Gibson in the seventh for two big runs when Linz singled for his second hit of the day, took third on a wild pitch and scored on Bobby Richardson's single. Another single by Maris and Mantle's infield grounder scored Richardson.

The ninth was a rout as far as the Cards were concerned Schultz, 38 - year - old knuckler gave up a homer by Linz and a single by Maris before he left. Richardson was roughed up by Mantle's double, Pepitone's single and Tresh's sacrifice fly.

Linz, the harmonica player who drew a $200 fine and a bawling out from Berra for toting in a bus after the Yanks had lost four straight games in Chicago during the regular American League season, came through with three hits. He is playing shortstop in place of the injured Tony Kubek, out for the series with a jammed right wrist.

The tail-end of the Cardinal order was the toughest for Stottlemyre. None of the first four batters came through with a hit

BOX SCORE

Yankees	AB	R	H	RBI	PO	A
Linz ss	4	2	3	1	1	8
Rich'son 2b	5	1	2	1	4	2
Maris cf	5	1	2	0	2	0
Mantle rf	4	2	1	2	00	
Lopez rf	0	0	0	0	0	0
Howard c	4	2	1	0	4	1
Pepitone 1b	4	0	2	1	14	1
Tresh lf	3	0	1	2	1	0
C. Boyer 3b	3	0	0	1	0	3
Stottlemyre p	5	0	0	0	1	3
Totals	37	8	12	8	27	18

Cardinals	AB	R	H	RBI	PO	A
Flood cf	4	0	0	1	2	0
Brock lf	4	0	0	1	0	0
White 1b	3	0	0	0	7	0
K. Boyer 3b	4	0	0	0	2	1
Groat ss	3	1	1	0	2	3
McCarver c	4	0	1	1	10	0
Shannon rf	4	1	1	0	2	0
Maxvill 2b	2	0	1	0	1	3
aWarwick	1	1	1	0	0	
Schultz p	0	0	0	0	0	0
Rich'son p	0	0	0	0	0	0
Craig p	0	0	0	0	0	0
dJames	1	0	0	0	0	0
Gibson p	1	0	1	0	0	0
bSkinner	1	0	1	0	0	0
cBuchek 2b	0	0	0	0	0	0
Totals	32	3	7	3	27	7

a-Singled for Maxvill in 8th.
b-Doubled for Gibson in 8th.
c-Ran for Skinner in 8th.
d-Struck out for Craig in 9th.

Yankees	000 101 204—8
Cardinals	001 000 011—3

E-None. DP—Linz, Richardson and Pepitone. LOB—Yankees 10, Cardinals 5. 2B—Richardson (NY), howard, Pepitone, Skinner, Mantle. 3B—Groat. HR—Linz. S — Gibson. SF—C. Boyer, Tresh.

	IP	H	R	ER
Stottlemyre (W)	9	7	3	3
Gibson (L)	8	8	4	4
Schultz	1-3	2	2	2
Richardson	1-3	2	2	2
Craig	1-3	0	0	0

BB - Stottlemyre 2 (Groat, White), Gibson 3 (Linz, Tresh, Mantle), Richardson 2 (Howard, C. Boyer). SO-Stottlemyre 4 (Flood, White, K Boyer, James), Gibson 9 (Richardson, Maris, Mantle 2, Pepitone, Tresh, Stottlemyre 3), Craig 1 (Stottlemyre). HBP-By Gibson (Pepitone). WP - Gibson. PB-Howard. U - McKinley (A) plate, Burkhart (N) first base, Soar (A) second base, V. Smith (N) third base, A. Smith (A) left field, Secory (N) right field. T-2:29. A-30,805.

BONE YARD FOUND

MOSCOW (AP)—Russian scientists have discovered a dinosaur bone deposit in the sandy desert east of the Sea of Aral, the Soviet News Agency Tass reports. The find was made in an area that millions of years ago was a marsh.

KIWI

"a buff is enough with KIWI SHOE POLISH

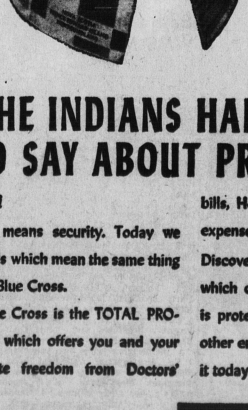

THE INDIANS HAD A WORD TO SAY ABOUT PROTECTION

Welchajegae!

Translated—it means security. Today we have four words which mean the same thing ...Blue Shield-Blue Cross.

Blue Shield-Blue Cross is the TOTAL PROTECTION plan which offers you and your family complete freedom from Doctors' bills, Hospital bills and many other related expenses.

Discover for yourself the peace of mind which comes when you know your family is protected against future illness or any other emergency. Clip the coupon and mail it today.

BLUE SHIELD

BLUE CROSS

MARITIME HOSPITAL SERVICE ASSOCIATION
BRANCHES: Halifax • Saint John • Fredericton
Charlottetown • St. John's
HEAD OFFICE: MONCTON, NEW BRUNSWICK

MARITIME HOSPITAL SERVICE ASSOCIATION
Box 220, Moncton, N.B. CG & P.
Please send me full details of your medical and hospital care plans.
☐ NON-GROUP
☐ GROUP
NAME
ADDRESS
PLACE OF EMPLOYMENT
NUMBER OF EMPLOYEES

YEO THEATRE MONTAGUE
Friday 8:30 p.m.
Saturday 8 and 10 p.m.
Matinee Sat. 3:30 p.m.
"CALIFORNIA" in color
Jack Mahoney, Faith Domergue.
A fearless frontiersman, led by a danger-loving soldier of fortune, thrills and action, romance.
COMING MONDAY - TUESDAY 8:30 P.M.
ANY NUMBER CAN WIN. He had the plan, and the place and the gun. See the answer.

MURRAY RIVER THEATRE
FRIDAY - SATURDAY—8 P.M. MATINEE SAT. 3 P.M.
"YELLOW STONE KELLY" (in color)
Clint Walker, John Russell, Andra Martin
Trappers, Scouts, Indians. Love of one woman saved an entire regiment. Wild in war, tame in romance.