DAILY MARKETS

TORONTO

(Continued from page 19)

Keeley F	3850	87	85	85	—1
Kenville	3500	5	5	5	
Kerr Add	1991	690	675	690	—10
Kirk Min	2596		34½	33	3 2
[illegible] Town	10000	20	20	20	•1
Kopan	9950	13½	13	13	—1
Lab Min	445	$28⅞	28½	28½	— ½
L Dufault	3025	635	620	625	—5
Lamaque	100	375	375	375	—5
Langis	3200		35	35	35
Latin Am	9200	33	31½	32	+1
Lencourt	7500	12	11	11½	+
Lexindin	18500	5½	5	5½	+ ½
Lorado	5950	118	117	117	—1
Lyndhst	4500	15	15	15	— ½
Lynx	2500	6	6	6	+ ½
Macdon	3500	22	2	21½	+4
MacLeod	1600	97	95	95	—3
Maneast U	1500	4½	4½	4½	— ½
Man Bar	1080	18½	18½	18½	+ ½
Manoka MS	1000	20	20	20	
Marcon	1500	9	8½	8½	— ½
Martin	1700	50	50	50	
Matatch	1000	8½	8¼	8½	+ ½
Mattgmi	110	870	870	870	+20
Maybrun	3000	9½	9½	9½	+ ½
McIntyre	335	$50⅞	50¼	50¼	— ¾
McKen	4000	31	30	31	+1
McMar	2500	5	4½	4½	— ½
McWat	9500	22	22	22	—1
Mentor	3100	32	31	31	—1
Merrill	000	54	54	54	•1
Midrim	1550	30	30	30	
Min Corp	100	$14¾	14¾	14¾	+ ⅛
Min-Ore	1000	9	9	9	
Mt Wright	6662	41½	40	40	
Murray M	2000	112	110	112	+2
Nama Cr	3800	15	14	14	— ½
Nat Expl	2000	5	5	5	
Nealon	2500	17½	17½	17½	—1
New Ath	500	34½	34½	34½	+ ½
Newconex	975	385	375	375	—10
Nconex wts	1000	91	91	91	+1
New Hosco	14725	131	126	126	—6
N Kelore	8500	9½	9	9	— ½
Newlund	8100	17½	17½	17½	
N Mylama	1000	17	17	17	+ ½
Newnor	6700	16	15	15	—1
New Rouyn	5000	9	18½	18½	
Nickel MS	4800	34	33½	33½	
Nick Rim	3400	18	18	18	+ ½
Nor-Acme	500	15	15	15	—2
Norbeau	500	21	21	21	+2
Norgold	500	6	6	6	— ½
Normetal xd	100	299	299	299	
Norpax	1200	10½	10	10½	+ ½
Northgate	3505	520	505	515	
N Goldcrt	2700	20½	20	20½	— ½
N Rank	3000	35	33½	33½	+ ½
Norsp A w	200	50	50	50	
Norvalie	3500	9½	8½	8½	—1
Obaska	2000	5	5	5	
O'Brien	1000	51	51	51	—1
O'Leary	2000	11½	11½	11½	
Opemiska	2900	675	665	665	+5
Orchan	3200	234	230	230	—4
Orenada	26000	14	13½	14	
Osisko	500	40	40	40	
Pamour	1000	98	98	98	+3
Paramaq	2500	16½	16½	16½	
Patino	384	775	760	760	
Pato	400	350	350	350	
Peerless	6000	20	19	19	+ ½
Pick Crow	2005	57	57	57	
Pitch-Ore	5000	8	7½	8	
Pros Air	4200	93	90	93	
Purdex	30000	10	9	9	— ½
Que Chib	4550	21	21	21	—1
Que Lab	16000	5½	5	5½	+ ½
Q Mattgmi	1000	14½	14½	14½	
Q Metal	1100	90	90	90	+1
Qunston	2000	13½	13½	13½	
Quemont xd	725	$10⅝	10⅜	10½	
Radiore	3700	41	39	41	+1
Raglan	2300	50	48	48	—2
Rayrock	1850	89	85	89	+4
Renabie	100	200	200	200	
Rio Algom	2485	$13⅛	13	13⅛	
Rix Athab	3425	26	25	25½	+ ½
Roche	2500	7	7	7	
Rockwin	6000	15½	15	15½	+ ½
Rowan Con	1000	6½	6½	6½	— ½
Ryanor	4000	13½	13	13	—1
San Ant	40000	42	38	40	+4
Satellite	1000	15½	15½	15½	
Sherritt	1090	293	290	290	—3
Silvmaq	44500	26½	26	26	—1
Sil Miller	14600	32	31	31	
Sil Stand	33500	35	32½	35	+3
Siscoe	5450	189	180	180	—10
Stanrck	300	110	110	110	—1
Starratt	1000	6½	6½	6½	— ½
Steep R	685	500	490	495	+5
Sturgeon	4500	27	26	26	—
Sud Cont	5000	9	9	9	
Sullivan	700	173	172	173	+1
Sunburst	4500	12½	12½	12½	
Taurcan	2500	28	27	28	
Teck-H	625	166	166	166	
Thom L	1100	63	63	63	+2
Tombill	600	79	79	79	+3
Torbrit	2000	38	38	38	
Trans Res	4600	13½	13½	13½	• ½
Tribag	7500	79	76	79	+1
U Mining	3500	20½	20	20½	
Un Buffad	11100	62	61	61	+1
Un Keno	910	775	765	765	—5
Un Fort	3000	11	11	11	
Upp Can	1300	151	151	5	
Violam	2000	58	153	58	—4
Wasamac	1000	85	85	85	—5
Werner	1000	12½	12½	12½	— ½
W Malar	11500	10	9½	9½	+ ½
West Mines	1600	310	300	310	
Willroy	9900	164	158	164	+4
Wiltsey	7500	19	18½	18½	— ½
Yale Lead	1000	9	9	9	+ ½
Yellorex	1000	6½	6½	6½	+ ½
Yk Bear	500	117	115	117	+3
Young HG	1000	7	7	7	
Zenmac	900	21½	21	21	—11
Zulapa	10875	21½	20	21½	+ ½
Grandroy	500	15	15	15	
Granduc	4800	350	335	340	—10
Gulch	500	6½	6½	6½	
Gulf Lead	1000	9	9	9	
Gunnar	1040	955	945	955	
Gwillim	6000	4½	4½	4½	+ ½
Hard Rock	1600	12	12	12	+ ½
Har-Min	142370	17½	14	16	—3
H of Lakes	5000	14	14	14	
Headway	2000	22	21	21	— ½
Heath	1000	5½	5½	5½	— ½
High-Bell	900	265	263	265	+2
Hollinger	1080	$25¼	24⅞	25¼	+ ¼
OILS					
Alminex	100	235	235	235	
Am Leduc	2400	5½	5½	5½	
Ang U Dev	1000	32	32	32	
Asamera	2000	115	115	115	—2
Bailey S A	100	935	935	935	—5
Bailey S pr	z50	$23½	23½	23½	
Bail 5¾ pr	z100	$24½	24½	24½	
Banff	500	102	102	102	—4
Cal Ed	2550	$22½	21⅝	22½	• ¼
C Oil Lds	3200	130	127	130	+3
CS Pete	11950	395	365	300	+10
C Delhi	750	305	305	305	+5
C Delhi w	313	125	125	125	+4
Cdn Dev	700	355	355	355	
C Ex Gas	2325	109	107	107	—1
C Homestd	6000	111	107	110	+4
Cent Del	1876	840	835	835	
Charter Oil	1500	119	118	18	
C Dragon	2000	7½	7½	7½	+ ½
C Mic Mac	9843	445	410	425	
C West P	250	233	233	233	—2
Dev-Pal	3283		80	80	80
Dome Pette	100	$12½	12½	12½	
Dynamic	1000	21½	21½	21½	+ ½
Fargo	1500	261	252	252	—9
Glacier	5500		12½	12	12
Gr Plains	1500	12½	12½	12½	
Home A	335	$12¼	12¼	12¼	+ ⅛
Home B	1100	$12⅛	12	12⅛	
H B Oil G	293	$15½	15½	15½	
Medal	1633	238	235	235	—3
Midcon	1500	26	26	26	
Mill City	500	22	22	22	
N Cont	1700	25	25	25	
Northcal	56500	23	21	21½	
NC Oils	3210	170	165	168	
Northld	1000	19	19	19	+1½
Okalta	1000	10½	0½	0½	
Pac Pete	2610	$11⅞	11¾	1¾	—1 ⅛
Pac Pete w	00	620	620	620	—5
Pamoil	6300	52	52	52	+1
Permo	7200	30	29	30	+1
Ranger	300	110	109	109	—1
Phillips	1000	21	21	21	+
Ponder	2500		42	4	4 •
Secur Free	2695	805	765	765	+5
Stanwell	500	32	32	32	—
Trans Can	2000	63	63	63	
Union Oil	550	$0¾	0¾	0¾	
Unispher	2466	38	37	37	—
UnOils	000	39	37	..	....
Un Reef P	500	20	20	20	
Wsburne	4500	66	85	86	—
Yan Can	7000	6	6	6	
BANKS					
Mont	724	$64⅛	63⅞	64⅛	+ ¼
NS	325	$72¼	72¼	72¼	— ¼
C Imp Bk	C259	$62⅝	62¼	62¼	— ⅜
Royal	59	$73⅝	73¼	73¼	— ⅜
Tor-Dom	392	$6	60½	60⅝	— ⅜
INDUSTRIALS					
Alumini	9272	$23½	23	23	—
C Brew	7020	$0½	0¼	0¼	— ⅛½
D Magnes	00	$8¾	8¾	8¾	
Inv Syn A	5	$.5¾	55½	55½	— ½
Walkers	264	$56⅞	56	56⅛	— ⅝
Weston B	525	$20½	20⅜	20½	+ ½

Total sales: 2,907,000.

MOST ACTIVE TORONTO STOCKS
By The Canadian Press

Stock	Sales	High	Low	Close	Net Ch'ge
INDUSTRIALS					
Shawin	48035	$30¼	30⅛	30¼	
Atlas	27224	$37¼	37¼	37¼	— ⅛
Tr Can PL	25764	$26⅝	25¾	25¾	— ¼
BA Oil	2942	$30	30	30	
Alumini	9272	$23½	23	23	— ½
OILS					
Northcal	56700	23	2	2½	
Secur Free	2695	805	765	765	+5
Unispher	2466	38	37	37	—
C Mic Mac	9843	445	40	425	
CS Pete	950	395	365	380	+0
MINES					
Deer Hrn	27550	74	64	7	+6
A Arcad	37800	72	70	70	—
Cusco	7842	7	6	7	

MUTUAL FUNDS
By The Canadian Press

	Bid	Ask
All Cdn Com.	8.9	9.77
All Cdn. Div.	6.30	6.90
American Growth	8.09	8.82
Beaubran	32.76	35.57
Canada Growth	4.83	5.28
Canadian Investment	0.24	.24
Canadian Trusted	4.6	5.04
Canafund	42.46	44.58
Champion Mutual	5.78	6.35
Commonwealth Inter.	8.77	9.6
Commonwealth Leverage	7.32	8.02
Diversified Inc. B	4.2	4.63
Dividend Shares	3.22	3.54
Dominion Equity	8.75	9.2
Dreyfus Inc.	5.00	7.7
European Growth	4.70	5.4
First Oil and Gas	4.6	5.04
Fonds Collectif A	6.26	6.80
Fonds Collectif B	5.50	5.85
Fonds Collectif B	6.2	6.65
Group Inc.	3.54	3.87
Growth Oil and Gas	9.5	9.97
Investors Growth	6.65	7.22
Investors Int'l.	4.27	4.65
Investors Mutual	2.39	3.37
Mutual Accumulating	3.63	3.97
Mutual Income	5.22	5.70
North Amer. of Canada	0.75	.75
One William Street	3.30	4.54
Provident	4.8	5.23
Putnam Growth	8.28	9.00
Radisson	4.63	5.09
Regent	5.86	6.40
Research Investing	0.09	.03
Savings Investment	6.08	6.65
962 Exec. Fund Cda.	[illegible]	5.53
TV Electronics	7.8	7.83
Timed Investment	6.20	6.8
United Accumulative	6.01	[illegible]

The one thing a Teen-Ager needs

Would you let your 16-year old daughter spend a weekend at a men's college? In March Reader's Digest, an expert says, "Maybe—yes!" Don't miss "It's Tough to be a Teen-Ager"—an article every thoughtful parent should read.

WANTED

Young men for the Royal Canadian Naval Reserve. Interesting training and fellowship guaranteed.
Apply:—

Recruiting Officer
HMCS Queen Charlotte
Charlottetown, P.E.I.

PRICES EFFECTIVE TILL CLOSING TIME SATURDAY, MARCH 2

HEINZ WINTER WONDERLAND of VALUES at CLOVER FARM

HEINZ TOMATO
JUICE 48 OZ. TIN **29c**

HEINZ TOMATO OR HOT—11 OZ.
KETCHUP 2 FOR **49c**

HEINZ COOKED
SPAGHETTI 3 20 OZ. TINS **65c**

HEINZ COUNTRY GOOD
SOUPS 2 PKGS. **23c**

HEINZ SWEET MIXED
PICKLES 32 OZ. JAR **49c**

HEINZ PREPARED
MUSTARD 2 6 OZ. JARS **25c**

HEINZ WORCESTERSHIRE
SAUCE 6 OZ. BOTTLE **35c**

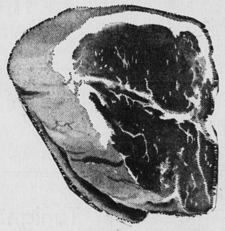

CHOICE ROUND OR WING
STEAK 69c Lb.

YOUNG TENDER
BEEF LIVER LB. **39c**

CHOICE SIRLOIN OR T-BONE
STEAK Lb. **79c**

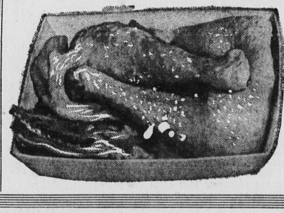

GRADE "A" WINGS O'
CHICKEN 29c Lb.

BALLET COLOURED
TOILET TISSUE 4 ROLLS **41c**

BLUE PACIFIC
FLAKED TUNA 6 OZ. TIN **19c**

CLOVER FARM
INSTANT COFFEE 6 OZ. JAR **75c**

CARNATION
INSTANT MILK 1 LB. PKG. **35c**

CLOVER FARM
SALAD DRESSING 16 OZ. JAR **33c**

CHRISTIE'S
GRAHAM WAFERS 13 OZ. PKG. **33c**

CLOVER FARM
BAKED BEANS 3 20 OZ. TINS **53c**

MOTHER JACKSON'S JIFFY
PIE CRUST 18 OZ. PKG. **27c**

FIRM RIPE
TOMATOES CELLO BOX **29c**

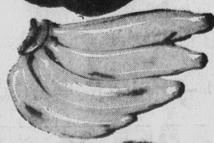

GOLDEN RIPE
BANANAS 21c Lb.

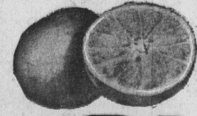

LARGE WHITE OR PINK
GRAPEFRUIT 3 For **33c**

KELLOGG'S
SPECIAL 'K' 6½ OZ. PKG. **29c**

PERFECTION
ICE CREAM
ALL FLAVORS
½ Gal. **89c**

BIRDS EYE
ORANGE JUICE 6 OZ. TIN **33c**

CLOVER FARM CREAM
CORN 3 20 OZ. TINS **53c**

CLOVER FARM APPLE
SAUCE 2 20 OZ. TINS **39c**

A.B.C. PINK
SALMON 1 LB. TIN **59c**

SKIN CREAM
NOXZEMA 10 OZ. JAR **1.29**

SNOW'S CLAM
CHOWDER 15 OZ. TIN **37c**

WILLARD'S FAMOUS ROSE
Chocolates 14 OZ. BOX **69c**

QUAKER QUICK
ROLLED OATS 5 LB. BAG **63c**

CLOVER FARM

CLOVER FARM