ISLAND NEWS PAGE

Alberton and West Prince

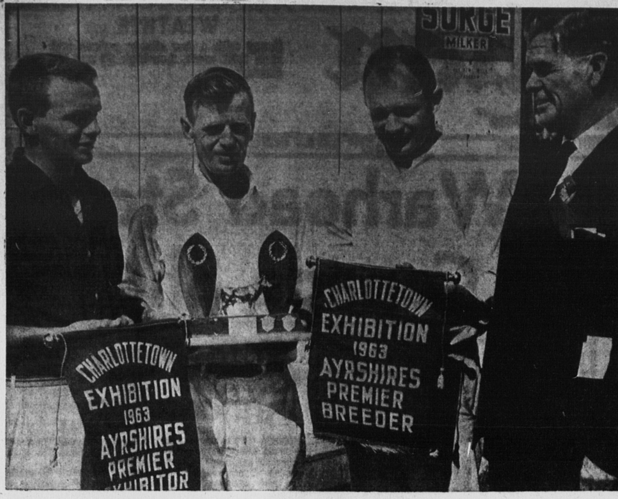

AYRSHIRE TROPHY WINNERS

Happy trophy winners in the Ayrshire ring at the Provincial Exhibition are shown here with the Ayrshire judge, Andy Gushart, Hamilton, Ont., right. Wallace Wood, left, is holding the Premier Exhibitor trophy won by Almon Wood and Sons, Marshfield. Arthur MacRae has the Dunveen Farm trophy donated by Alex Sutherland, Paris, Ontario, the farm owner, for the best four ROP cows in the show. On his right in Bryce Boswell holding the Premier Breeder banner won by Keith Boswall and Son, Victoria. Mr. Gushart is the president of the Canadian Ayrshire Breeders Association.

Milton, Kensington Split Guernsey Wins

Ernest F. Coles and Son, Milton and Harold Palmer and Sons, Kensington, were the winners of the Premier Breeder and Premier Exhibitor shields respectively when the judging was completed yesterday in the Guernsey show ring at the Provincial Exhibition.

The breeder's shield goes to the owner who wins the most points with cattle he has bred in his own herd. The exhibitor's shield is for the man who has won the most points with cattle he has shown, regardless of whether they were bred in his herd or purchased from some other herd. The emphasis is on senior females, or milk cows, and twice as many points are awarded for a senior female winner than for a male or a junior female winner.

It's a first-time shield for the Coles, Ernest F. and his son Reg, and their win was a most popular one. Mr. Palmer and Sons have won the exhibitor shield in the past.

The Palmers had the senior and grand champion bull and the senior and grand champion cow of the show. Their grand champion cow, Fraserdale Royal Philherta, also won the award at the end of the show for the best uddered female. The trophy was donated by Harrison Green and Son, Kingston and presented by Mr. Green. Mr. Palmer also received for the same cow a trophy donated by the Canadian Imperial Bank of Commerce to the senior champion.

Judge A. Frank Saunders, Petitcodiac, N.B., liked the cows in the older classes he judged yesterday, after being just a bit disappointed in the younger stuff on Thursday, the first day of the Guernsey show.

J. Eric Hurry, Winsloe, took the reserve senior and reserve grand championships with his two-year-old heifer, Patosie Miss Brig. He had previously won the reserve junior male championship with Patosie Superior

The reserve senior male championship went to Kingston View Pat, owned by Harrison Green and Sons, and the reserve grand was taken by the junior champion, Hob Nob Maverick's Nehru, shown by the N.B. Central Artificial Breeding Co- op Ltd.

The junior champion female was shown by Ernest F. Coles and Son, and the reserve by Chester Matheson and Son, Milton. She was shown by Linda Matheson.

A class for new Guernsey breeders was won by Robert MacKinnon, Southport, with Leith Newson and Son, Kingston second and Preston Ford, Milton, third.

The Goldenview Farm trophy for the 4-H Club member standing highest in an open class with a 4-H Club calf was won by David Coles, Milton. It was presented by Roy Younker, Kingston.

Mt. Carmel To Revive Old Custom

MT. CARMEL — The people of Mount Carmel will hold their first annual "French Nationality Day" this Sunday with special activities getting under way at the church at 6 p.m.

The Miscouche band will be in attendance and play for the audience at the grounds from 6 to 7 p.m.

Following the band concert, one of the community's past customs will be revived. A spruce tree will be set-up on the church grounds and men will fire at its five-inch diameter base with rifles until it falls. The custom has not been performed at Mount Carmel in more than 30 years.

A torch procession will take place on the church grounds at dusk followed by a special church service conducted by Rev. J.F. Buote.

Later in the evening a bonfire will be set on the beach adjacent to the church grounds and folk songs of French and English will be sung.

WESTERN BRIEFS

IN HOSPITAL

Percy Delaney, North Tryon, is a patient in the Prince County Hospital, Summerside.

FROM HALIFAX

Mrs. Gilbert Metherall and Miss Linda Jones of Halifax are guests of Mr. and Mrs Myrl Matthews, Alberton South.

IN O'LEARY HOSPITAL

Henry Stetson, Unionvale, is a patient in O'Leary Community Hospital.

ARE GUESTS

Mr. and Mrs. Wallace Rendell, Linda and Ronnie, of Framingham, Mass., are guests of Mr and Mrs. J.W.D. Campbell, Alberton.

ENJOYING TRIP

Mr. and Mrs. Herbert Leavitt and David, Alberton, are enjoying a motor trip to points in New Brunswick and Nova Scotia.

TO MAINE

Mr. and Mrs Keith Card, Mill River, leave today on a brief motor trip to Maine. They will be accompanied by Miss Ethel Friend who is returning to her home after being their guest.

TO NEW BRUNSWICK

Mr. and Mrs. J.W.D. Campbell, Alberton, enjoyed a trip to New Brunswick during the weekend.

TO VANCOUVER

Mrs. Ruth Sparrowe, who has been a guest of her sister, Mrs. C.H. Weeks, Alberton, and other relatives in this province for the past two months, leaves today for her home in Vancouver.

ATTENDED FUNERAL

Miss Peggy Millman came by air from Toronto to attend the funeral of her friend, Miss Edna Arsenault, which was held in Alberton Friday morning.

AT MARGATE

Linda Sharpe, Norboro, is vacationing at the home of her grandparents, Mr. and Mrs. Stanley Sharpe, Margate.

ARSENAULT FUNERAL — The funeral for Edna Arsenault was held yesterday morning from the Rooney Funeral Home to the Sacred Heart Church, Alberton. Requiem High Mass was celebrated by Rev. Gerald Steele. Present in the sanctuary were Msgr. P.S. Hughes, Very Rev. M.J. Rooney and Rev. Clarence Pitre. Pallbearers were Raymond O'Meara, Keith Peters, William Arsenault, Dean Carpenter, Robert Broderick and Robert Wells. Flowerbearers were Joseph, Earl, Bert and Ernie Myers, Barry Campbell, Leigh Arsenault, Leo Arsenault, Boyd Arsenault, Delbert O'Brien and Austin O'Meara Interment was in the church cemetery.

St. Dunstan's University

PROGRAMS OF STUDY:

1. Bachelor's Degree in Arts.
2. Bachelor's Degree in General Science.
3. Bachelor's Degree in Commerce.
4. Bachelor's Degree in Education.
5. Diploma in Engineering.
6. Pre-Medical, Pre-Dental, and Pre-Law Courses.
7. A two-year course leading to a Diploma in Secretarial Studies.
8. Teacher training for all classes of license issued by the P. E. I. Department of Education.
9. A program of study leading to the Bachelor of Science in Nursing.
10. Full-credit night courses 1963-64: History 1, French 2, Philosophy 6, and possibly Fine Arts.

ADMISSION REQUIREMENTS:

1. **General Requirements:** Seven subjects passed on the Prince Edward Island Grade XII level or equivalent: English, another language—algebra, geometry, history, a science, and an elective with an average of at least 60%.
2. **Special Requirements:**
   (A) Arts: Latin and French
   (B) Engineering: Physics and Chemistry
   In special cases remedial work is provided for students who do not have complete admission qualifications.

FEES: (per year)

Tuition $300.00
Board 385.00
Room 75.00

Further details concerning fees may be found in the University Calender which is available upon request.

SCHOLARSHIPS:

1. Loans up to $300 available upon application to the Department of Education, Charlottetown.
2. Grants of $200 and loans up to $300 available to students taking Teacher Training. Application is made following registration.

A number of bursaries and scholarships are available.

APPLY:

THE REGISTRAR,
St. Dunstan's University,
Charlottetown, P. E. I.

FED. OF AGRIC. NEWSLETTER

Hay Drying Technique Will Be Demonstrated

Farmers are advised that the Department of Agriculture and the Experimental Farm plan to team up on a demonstration of hay drying probably next Thursday or Friday.

For those who are interested in artificial means of hay drying this meeting will give an opportunity of becoming acquainted with a quite improved approach to hay making.

Details and exact hour and date will be released shortly and should be watched for.

QUEEN AND PRINCESS

In the field of royalty our Island dairy industry is having quite an active summer. First of all there was chosen a Junior Princess in the person of Miss Phyllis Jones, Pownal. Miss Jones is a college student of a fine farm background.

Next the Dairy Princess for the province Mrs. Sterling (Jean) MacRae, Greenvale carries the responsibility for the next year and will be taking part in the national competition in Toronto the latter part of August.

The middle of September the province will be visited by the British Dairy Queen, Miss Rosemary Manister when the three young people will get together to focus the attention of the public on the dairy industry.

The dairy industry has in some respects a built in advantage over other sections of agriculture in carrying out promotion of this type. Some of this advantage stems from the regularity of income and the year round nature of the business.

In any event definite benefits should come from this projection of beauty and grace during the next year.

Up to this point the 1963 season is proving to be one of the best for some time for growth and crop quality. While pastures were slow in starting they have continued excellent throughout the season and Wednesday's rain will still further improvement. While not uniform throughout the province the hay crop has been generally good and certainly excellent in the East. Grain is very promising and barring severe harvesting difficulty should show bumper yields. Potato fields never looked much better and a heavy crop appears to be in the making. The only severe complaints are associated with the turnip crop which has had more than the usual amount of trouble from pests. While not one of the more important crops, yet it is important enough in a commercial way to merit the attention now being given it by technical people and APEC.

EXHIBITION

With only Monday and Tuesday plus a rainy Wednesday under its belt this year's exhibition appears to be headed for success. The ring side about the livestock judging has been large and interested and the quality of the display upholds the Island's reputation. Beef judges have generally remarked on evidence of improvement probably stemming in part from some recent importation.

The well established dairy breeds have probably set no new records but quality has been well maintained.

A really startling increase is reported in the exhibit of ponies which in a couple of years has grown to major proportions.

The dairy industry continues to be the best customer for booths in the coliseum and practically monopolizes the entire side of the big pavilion.

Lacking is any display of farm machinery-a feature which always attracts the farmer. Variety and color and evidence of artistic skill are in the Women's Institute building which always provides a gathering place of interest for women and many men as well.

A bale of hay makes a comfortable seat on which to discuss the results of the judging. One hundred times a day the question is asked how much does that bull weigh? Sensitive eardrums react at times violently, to exploding balloons. Out on the midway new and awe inspiring rides with rocket and space inspiration attract the venturesome. The new roof of the grandstand guarantees that while the horse and driver may be soaked that the cash customer will not be.

NEW FAIR

Something new is coming up this fall in the way of fairs with the first Atlantic Winter Fair to be held in Halifax from November 4th to 9th. Prizes totaling $33,000.00 will be available and the show will feature horse show, livestock exhibit and field crops, industrial exhibits, arts and crafts and what is billed as the International Championship Ox Pulling Contest. To support such a Fair from an attendance standpoint the Halifax area has a large population and it may very well be that the new venture will be able to overcome this handicap of the Maritime Winter Fair.

DAILY MARKET QUOTATIONS

SUMMARY

By THE CANADIAN PRESS

Toronto: Market lower; moderately light trading.

New York: Market irregularly higher; moderately active trading.

Montreal: Market mixed; moderately active trading.

CURRENCIES

MONTREAL (CP) — The United States dollar in terms of Canadian funds was up 1-32 at $1.08 11-32.

Pound sterling was up 1-16 at $3.03⅜.

PRODUCE

MONTREAL (CP) — Agriculture department quotations:

Eggs: Wholesale dealer prices to country stations wooden cartons: Extra-large 49; large 47½; medium 41; small 26-27; B 36 and C 30.

Butter: Current receipts non-tenderable 50¼-50½; 92 score tenderable 50¾.

Cheese: Delivered Montreal. waxed current receipts; wholesale Quebec white 35¼; colored 35⅝.

Skim milk powder: Spray process No. 1 in bags 11-13; roller process No. 1 in bags 10½-11½; feed 9-9⅝; butter milk powder feed 7½-7¾; f.o.b. Montreal 9.

Potatoes: N.B. 50s 1.70; N.B. 10s .40; N.B. new 50s 1.50; Que new 75s 2.10; Que new 50s 1.35-1.50.

NEY YORK

Beth Steel	31⅝	Monty W	39¼
Borg Warner	45⅝	NY Cent	22⅞
C and O	64⅞	Radio Corp	72
Cons Edison	87¼	South Pacific	36⅝
Gen Elec	81¼	Std Oil NJ	70⅜
Goodyear	37	Utd Aircraft	45
Gt Nor Ry	53⅞	Vanadium	14
Int T T	50¼	Westngse	29⅞
Kennecott	73⅛		

TORONTO

TORONTO CLOSING STOCKS
By The Canadian Press
Toronto Stock Exchange—Aug. 16

Complete tabulation of Friday transactions. (Quotations in cents unless marked $. z—Odd lot, xd—Ex-dividend, xr—Ex-rights, xw — Ex-warrants. Net change is from previous board-lot closing sale.)

Stock	Sales	High	Low	Close	Net Ch'ge
MINES					
Accra	15000	56	54	56	
Advocate	700	655	650	650	—5
Agnico	1057	55	55	55	+1
Akaitcho	29800	92	86	90	+3
All Pitch	700	24	24	24	
Am Larder	2000	18	17	18	+1
Amal Rare	4000	11½	10½	10½	—1
Area	1200	99	99	99	
Arjon	3500	14	14	14	
A Arcadia	80300	47	45	46	—2
A Arcad Bw	1000	18	18	18	—1½
Atlas Yk	14000	12	11	12	
Atlin-Ruf	14000	6	5	5½	— ½
Aunor	700	390	385	390	+10
Bankfield	8500	16	15	16	
Base Mets	7400	8½	8	8	— ½
Baska	1500	6½	6	6	— ½
Camp Chib	1100	405	390	405	•10
C Tung	900	60	60	60	—2
C Astoria	6500	9	9	9	
C Austral	6700	8½	7½	7½	—1
C Dyno	2100	92	92	92	—7
C N Inc	12000	8	7½	7½	
Captain	2000	11	10	10	—1
Cariboo	500	60	60	60	+5
Cassiar	030	$11⅛	11	11	
Cent Pat	200	115	115	115	—5
Cheskirk	9000	6	6	6	
Chib-Kay	2000	12	11	12	+1
Coch Will	1500	485	480	485	+5
Coniagas	29600	67	63	67	+7
Con Shaw	25000	45	42	44	+2
C Bellek	38100	10	8	10	+1½
C Callinan	500	7	7	7	
C Discov	1000	83	82	82	
Con Gillies	700	6½	6½	6½	• ½
C Halli	1500	16½	16½	16½	+ ½
C Marcus	1300	140	137	137	+2
C Mogul	8100	109	104	108	—4
C Morrison	1500	38	37	38	+1
C Mosher	2000	210	205	205	
C Northld	6500	31½	30	31	—1
C Rambler	1300	114	111	114	+4
C Red Pop	8000	14	12½	12½	— ½
C Regcourt	1000	9½	9½	9½	— ½
Conwest	200	430	430	430	
Cop Corp	5500	16	16	16	
Cop-Man	8500	11	10	10½	— ½
Coulee	1500	26	26	26	—1
Cowich	2300	100	97	100	—3
Craigmt	450	$17	17	17	— ⅛
Crestaur	1000	10	10	10	
Croinor	14000	12½	10	12½	+3½
Cusco	40071	19½	18	19½	— ½
Daering	1000	9½	9½	9½	
De Cour	13500	6	6½	7½	•1½
Deer Horn	21750	68	65	67	—1
Delhi Pac	12000	22	21	21½	
Delnite	2866	67	66	66	+1
Denison	2841	$10⅝	10½	10⅝	+ ⅛
Dicknsn	11887	580	540	575	+40
Dome	1200	$34⅛	33½	34⅛	1½
East Sull	9600	93	92	92	
Eureka	3000	26	25	26	+1
Faraday	2300	133	126	126	—9
F'west T	133000	21	19½	21	+2
Fatima	1000	14½	14½	14½	— ½
Frncoeur	2000	11	10	11	+1
Geco Mines	300	$27¾	27¾	27¾	— ⅛
Giant YK	1600	$12⅝	12½	12½	
Glenn Uran	4600	5½	5	5	— ½
GF Mining	2500	16½	16½	16½	—1½
Grandroy	1125	14	14	14	
Grandue	1065	420	410	415	
Gunnar	1140	885	870	875	—5
Har-Min	2500	9	9	9	
Hastings	600	85	85	85	—5
H of Lakes	4500	15½	15½	15½	— ½
Headway	2000	18½	18	10	— ½
Heath	2000	5½	5	5½	• ½
High Bell	1100	275	265	275	
Hollinger	450	$26¾	26½	26¼	— ¼
Howey	1560	455	455	455	+5
Hud Bay	195	$54⅝	54⅝	54⅝	— ⅝
Hydra Ex	700	25½	25½	25½	
Irish Cop	1000	27½	27½	27½	— ½
Iso	3600	81	80	81	—1
J Waite	1050	12	12	12	—1
Jacobus	8000	13½	13	13½	+ ½
Jaye Expl	2000	13	13	13	—2
Jellicoe	3000	4½	4½	4½	
Joburke	1000	11	11	11	
Joliet	4500	27	25½	26½	+1½
Keeley-F	13000	22	18½	22	+3
Kenville	46500	8½	8	8½	— ½
Kerr Add	1750	635	630	630	
Kirk Min	2600	17	16	16	—2
Kirk Town	16000	26	25	25	—1
Kopan	3000	15	14½	15	— ½
Lab Min	295	$28¾	28⅝	28⅝	— ⅛
L Dufault	5345	775	745	765	—10
L Osu	1000	15	15	15	
Lamaque	600	370	360	370	+10
Langis	2500	34	33	33	—1
Latin Am	6500	29	28	29	•1½
Leitch	3200	152	151	151	+1
Lencourt	8500	9	6¼	9	
Liberalan	100	16	16	16	
LL Lac	22000	160	155	160	
Lorado	500	127	127	127	—2
Lynx	2000	8	7½	8	— ½
Macassa	300	325	320	320	—5
Macdon	1500	17	17	17	
Madsen	9521	240	238	240	+3
Majtrans	7000	4	4	4	
Malartic	500	75	75	75	+2
Manoka MS	500	14½	14½	14½	—1½
Marchant	1000	97	95	95	
Marcon	3500	7½	7½	7½	+ ½
Maritime	5000	36	35	36	
Matach	7000	9½	9½	9½	
Mattgmi	870	825	820	820	—3
Maybrun	1600	8½	8½	8½	+ ½
McIntyre	100	$47¾	47⅝	47⅝	— ⅛
McKen	600	30	28	28	—2
McMar	4000	6½	6½	6½	
McWat	3000	21	20½	20½	— ½
Mentor	1000	24	24	24	
Merrill	3500	54	52	52	—1
Midrim	3500	22	19½	19½	—1½
Min Corp	1125	$18¼	18	10	— ⅛
Min-Ore	500	6	6	6	
Mt Wright	8000	42	41	41	—1
Multi-M	2500	20	20	20	
Murray M	3500	113	112	113	
Nama Cr	19300	18½	18	18	
Nealon	4000	12	11½	11½	
New Alger	27000	10	9½	10	+1
New Ath	2500	31	31	31	—2
New Bid	500	5	5	5	
New Cal	8500	25½	25	25	
Nconex wts	1020	82	82	82	—5
New Hosco	7375	158	155	157	•3
N Kelore	1000	7½	7½	7½	
Newlund	11500	18	16½	17	+ ½
Newnor	7000	11	10½	10½	—1½
New Rouyn	6000	13	12	13	— ½
N Senator	9500	20	19½	20	+1
Nickel MS	1036	25½	25½	25½	— ¼
Nick Rim	3515	19½	19	19½	+1
Norbeau	500	40	40	40	—3
Norlartic	3000	12	12	12	— ½
Norlex	54200	46	44	46	+ ½
Normetal	400	315	315	315	
N Bordu	4000	26	25	26	—4
N Rank	13750	28	27	28	+1
North Can	200	170	170	170	
Northgate	2050	330	325	330	
Norsp A w	500	40	40	40	
Norvalie	1000	10	9½	9½	
N Beauc	1000	27	27	27	—3
O'Brien	3600	49	47	49	•3
Opemiska	3726	720	705	720	+15
Orchan	4900	281	277	277	
Orenada	1000	8	8	8	+ ½
Ormsby	1000	30½	30½	30½	—1½
Osisko	13500	47	43	46	+4
Pamour	1200	122	122	122	
Paramaq	4000	14	14	14	
Patino	580	610	610	610	+5
Patino its	17122	2	1	2	+1
Pax Int	10000	20	19½	19½	
Paymast	4000	13	13	13	+ ½
Pce Expl	3000	11	11	11	
Peerless	7500	27	25½	25½	—1½
Perron	1500	12	10½	10½	— ½
Pick Crow	2000	58	58	58	•1
Placer	100	$25¼	25¼	25¼	— ⅛
Preston	1155	840	830	830	—5
Pros Air	1000	61	61	61	
Purdex	16000	9	8	8½	—1
Que Lith	1000	217	210	210	—5
Quemont	235	$11	11	11	— ⅛
Radiore	1000	44	43½	44	
Raglan	2500	55	55	55	—1
Realm	550	9½	9½	9½	+ ½
Rexspar	500	19	19	19	+1
Rio Algom	3667	$13⅞	13¾	13⅞	+ ⅛
Rix Athab	9500	22	22	22	—1
Rockwin	500	16	16	16	
Ryanor	1000	12½	12½	12½	+ ½
Salem	11631	42	38	41	+3
Sand Riv	54000	7	5	7	•3
Satellite	75500	20½	17	19	—2
Sherritt	1300	280	278	278	—2
Silvmaq	8625	25	23	23	—1½
Sil Miller	9365	29	26	28½	+ ½
Siscoe	3000	195	109	195	+5
Starratt	48000	9½	9	9½	+ ½
Steep R	1955	420	415	415	—5
Sturgeon	7500	26	25	25	
Sullivan	100	145	145	145	
Teck-H	2130	185	182	182	—3
Temag	500	72	72	72	
Thom L	700	58	54	54	—3
Tombill	600	68	68	68	—1
Tormont	18000	26	24	24	—1½
Tribag	13600	172	165	166	+1
Trin Chib	5500	13	12	12	
Tundra	4475	80	73	80	+10
U Mining	1000	20	20	20	
U Asbestos	105	315	315	315	
Un Buffad	4000	63	61	63	+3
Un Keno	1006	585	585	585	•10
Un Macfie	28000	35	29	35	+6
Un Fort	1000	11½	11½	11½	
Upp Can	3550	150	154	154	—4
Violam	7350	195	190	195	
Werner	9000	9	9	9	— ½
West Mines	1400	320	315	320	
W Beaver	3000	17	16	16	
Willroy	300	159	155	155	—4
Wiltsey	31000	17	16½	16½	—1
Wr Harg	z380	80	80	80	
Yale Lead	500	9	9	9	
Yukeno	1000	4½	4½	4½	— ½
Zenmac	2000	21½	21	21	— ½
Zulapa	6000	28	26½	27½	—1

MOST ACTIVE TORONTO STOCKS
By The Canadian Press

Stock	Sales	High	Low	Close	Net Ch'ge
INDUSTRIALS					
Pac Pete	10225	$13½	12¼	12½	+ ⅜
BC Pow	8725	$23⅝	23¼	23⅝	+ ¼
CPR	4752	$31⅛	30⅛	31⅛	+ ⅛

(Continued on page 11-

OUR MONTAGUE OFFICE

will be moving from its present location to Mrs. Hume's building on Main Street, and will be open for business there on and after July 25th.

Cyrus Shaw and Miss Minchin will be glad to serve old and new customers at this new location.

Hyndman & Co. Limited

Insurance Since 1872

OFFICES

Ch'town, Summerside, Alberton, Montague

Agents throughout the Province

EVENTS | **EXHIBITS** | **AWARDS**

SQUARE DANCE

WED., AUG. 28th

CRAPAUD PROVINCIAL EXHIBITION

Judging will begin at 10:00 a.m. Judging of Horses, Cattle, Swine, Poultry, Field Roots, Fruits and Flowers, Domestic Science, Needle Work and Handicraft, 4-H Garment Club Work, Garden Vegetables and Photography Class.

Official Opening will be at 2 P. M.

Meals served continuously from 11 a.m. till 7.00 p.m.

In addition to the reegulations listed in the prize books exhibitors will please note that no more than 2 entries may be made in any one section of a class.

A Cow Milking Contest and a Log Sawing Contest.

Highland Music, Midway, Highland and Step Dancing Classes will be judged.

Judging of Saddle Horses and Ponies at 7:00 p.m.

Come and bring your friends to our big dance in the Exhibition Building starting at 10 o'clock and enjoy an evening of dancing to good music.

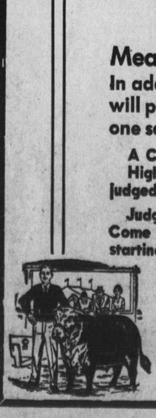

CRAPAUD PROVINCIAL EXHIBITION

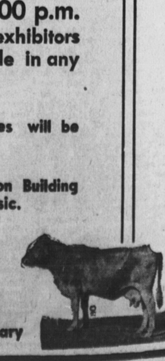

G. Max Thompson, President   B. C. Wood Secretary