

# Paint Up NOW

## HOLMAN'S Have Everything You Need!

Now is the time to paint up and brighten up your home—and Holman's have everything you need for the job.

### Moore's House Paint

Moore's House Paint is made from lasting colors with pure linseed oil and liquid driers. It dries hard with a high gloss, doesn't crack or peel, and is especially suitable for the damp, salt-laden air of the Maritime Provinces.

Regular Colors		High Colors	
Quart	\$1.20	Quart	\$1.30
Half-gal.	\$2.30	Half-gal.	\$2.45
bn	\$4.50	Gallon	\$4.75



**MOORE'S FLOOR PAINT** dries overnight, stands washing, very easy to apply. Variety of colors. Quart .... \$1.15



**MOORE'S PORCH AND DECK PAINT**, easily applied, dries quickly and gives a wet and weather-proof surface. Quart ..... \$1.20

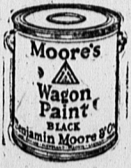

**MOORE'S WAGON PAINT** for wagons and implements; quick drying, one coat is sufficient. Pint ..... 75c  
Quart ..... \$1.30



**MOORE'S BARN PAINT**, for barns, boats and fences. Holds its color—will not peel and is weather-proof. Color Red, Gallon \$1.75 to \$2.25  
Other colors, Gal. \$2.15 to \$2.75

## UTILAC

—the brilliant quick drying enamel.

UTILAC—the utility enamel, dries in 4 hours, doesn't show brush marks, has no offensive odor and is used for all wood surfaces.



## BRUSHES

—all sizes

SASH BRUSHES	15c up
VARNISH BRUSHES	10c (17)
WALL BRUSH	50c up
PAINTERS BRUSH	\$1.00 up
KALSOMINE BRUSH	90c up
WHITE WASH BRUSH	35c up
WALL SCRAPER	20c up
PUNITY KNIFE	20c up

# HOLMAN'S

Charlottetown  
Summer

## W. C. T. U. QUARTERLY MEETING

The quarterly meeting of Queens County Women's Christian Temperance Union was held in the Charlottetown Y. M. C. A. rooms on Wednesday, the fifth of June. Lovely weather helped to make the day one of gladness, and an atmosphere of loving friendship pervaded the assembly gathered at twelve o'clock.

Members of the Charlottetown Union whose President is Mrs. J. T. Windsor, served luncheon between the hours of twelve and one. Mrs. Samuel Campbell, president of the "Y" Auxiliary, was convener of the luncheon, and a hearty vote of thanks was accorded her for the pleasing service; Mrs. Campbell is also a worker in the local W. C. T. U.

Representatives from many parts of Queens were present—members and officers from organized unions and ladies from towns not yet organized—in all about 55 persons. A guest who received a very cordial welcome was Mrs. P. R. Hartz. Regrets were received from Mrs. I. J. Yeo, who found it impossible to be present.

The noon-time hour of prayer was fittingly brought to mind in prayer by Mrs. W. A. Thomson, who then led the hymn of thanks for the food. "Be present at our table Lord."

During the interval allowed for friendly intercourse between luncheon and conference, it was the happy privilege of Queens County President to make a presentation of flowers to Mrs. W. A. Thomson, beloved friend and advisor to all women who know her. The flowers were to tell a message of great love; coupled with words of affection, Mrs. Pendleton regrettably made it known to those gathered together that Mr. Thomson is shortly leaving her Island home for a year, but it is earnestly hoped that she will regain perfect health which only an extended visit can bring. In words of appreciation Mrs. Thomson made reply, and every member signified loving loyalty to our dear friend.

Miss Edith Sterns graciously received words of sincere thanks accorded her for the invaluable service she is ever rendering. She also made mention of special endeavour in which Queens County women are now engaged.

Shortly after one P. M., the ladies began their conference meeting. The stirring strains of "The Fight is on" marked the opening. Mrs. Windsor was the accompanist for the meeting. Mrs. F. E. Boothroyd led in prayer.

The chairman remarked that the Provincial President, Mrs. Schurman could not attend the gathering; she also noticed the absence of Queens County Vice-President, Mrs. W. W. Crosby. Regrets expressed in the absence of these workers was voiced by Mrs. Pendleton, who then (by way of remembrance) spoke briefly upon the occasion of the last meeting of the Queens County W. C. T. U.—held in February. She also announced that the next meeting will be the annual meeting, in the early fall. But before the annual meeting occurs there will be an announcement made of other gatherings in connection with a visit from Mrs. Newcomb, of Halifax.

Mrs. E. C. LePage, Secretary of Queens County Executive acted as Secretary of the meeting.

To tell of trustfulness in God's love. Mrs. W. E. Fletcher rendered in sweetest tones—charming her hearers with the message she gave—"His Eye is on the Sparrow." And, by way of contrast, "Apparent Forgetfulness of God" was the subject of Mrs. Martin's talk; she related personal experiences which her service in the Salvation Army has given her—experiences amongst those whose lives would droop and die in the mystery which the accursed liquor traffic breeds. Mrs. Martin read the scripture lesson—"Inasmuch" from St. Matthew's Gospel, and after her splendid talk was over, Mrs. Leigh Warren told her story in song "There are Lonely Hearts to Cherish"—It was Mrs. Warren's way of pleading with the Women's Christian Temperance Union to bring sunshine to the hearts that are weary, and her song was a beautiful feature of the program. One of the most important phases of the W. C. T. U. program throughout the world is its "Flower, Fruit and Relief Work. The home was then dealt with in a most capable manner by each of the six ladies whose names follow. The subject of their addresses being: "Little White Ribbons and Mothers, Mrs. W. A. Thomson. "Loyal Temperance Legion." Mrs. Gordon McMillan. "Scientific Temperance." Illustrated by posters, Mrs. Laura Bustin. "The Y. W. C. T. U." Mrs. Leigh Warren. "The W. C. T. U.—Its Prayer, Its Plea, Its Pledge, Its Purpose, Its Pin, Its Paper" Mrs. E. C. LePage and Mrs. Woolmer. Mention was made of the literature

honey. Furthermore, it requires about ten or twelve pounds of honey to manufacture a pound of wax. At ten cents per pound for honey, the cost of making a pound of wax is one dollar. Foundation can be purchased for about seventy-two cents per pound.

A second important argument in favor of supplying the bees with full sheets of foundation is that they will then build the entire comb of worker cells. A great many combs built from starters contain a considerable proportion of cells for the rearing of unproductive drones.

There is no doubt whatever that beekeepers are well advised to use full sheets of foundation.

### Remove the Surplus Growth

A lot of wasteful growth around the garden can be prevented, and the surplus energy turned into useful flowers and vegetables, if one will pinch off unwanted shoots before they develop to any extent. The newly set out bedding plants will have buds, or even flowers, on now, which should be pinched off so that the plant will get a chance to grow before producing bloom. Rose bushes will send out a dozen shoots when only half a dozen are wanted. The weaker buds should be rubbed off at once so that all the growth will go into the others. If larger flowers are wanted, nip off about half the buds.

### Beekeeping: Foundation

W. G. LeMaistre, Central Experimental Farm, Ottawa, Ont.

Foundation is used for four reasons, namely, for the production of strong combs well attached to their frames, to save the bees energy and time in building the combs, to ensure a maximum number of worker cells, and to encourage the bees in building straight combs. Only by using full sheets of foundation can all these aims be attained.

There are a few beekeepers who still adhere to the old practice of supplying the bees with "starters" because it seems to cost less and is fairly satisfactory. The slight saving on initial cost is poor business, for by so doing, the two most important aims for giving foundation are defeated.

In the first place the bees are not saved the time and energy that they would be had full sheets of foundation been given. It is commonly understood that the production of wax and building of combs takes more energy from the bees than the production of honey; if full sheets of foundation are given, then the energy of the bees is being conserved. While the bees are building that part of the comb that comprises the foundation they are using time that might otherwise be used in the storing of

Many sharks have been invading Armadore Bay, in Ireland, one, 14 feet long, being caught after becoming entangled in fishing nets.

Minard's Liniment for Coughs & Colds.

## Insidious Eye Strain

We use this adjective advisedly. Sufferers from eyestrain may have perfect vision and therefore do not suspect the presence of any evil defect. The motive power of the entire human organism is Nerve Energy. Normal eyes, it is computed utilize about 20% of this Nerve Energy, but when eyestrain is present, a much larger proportion is required. Hence defective eyes through their consumption of an excessive amount of Nerve Energy may seriously affect the functioning of other organs of the body and produce ill health.

HAVE YOUR EYES EXAMINED  
G. F. Hutchison  
OPTOMETRIST

CHARLOTTETOWN PLANT OF MARITIME ELECTRIC COMPANY, LTD.

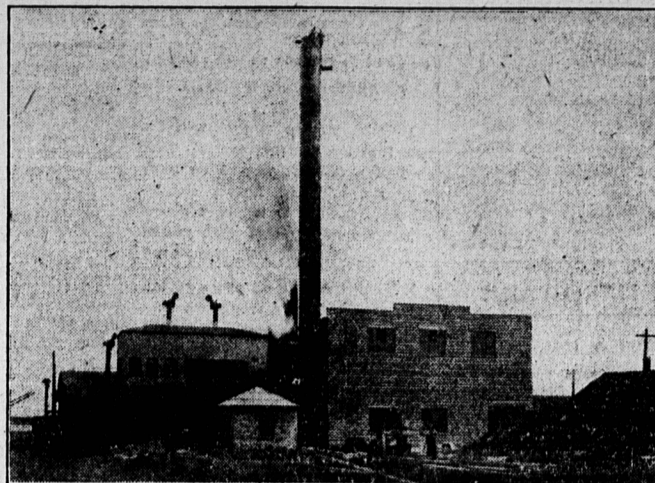

An opportunity for you  
Watch it

## Acquisitions and Extensions Have Added 3,600 Customers

In 1926, shortly after four electric companies serving the Maritime Provinces became a part of the Associated System, they served only 7,332 customers. Now through acquisitions and extensions of service, 10,924 are served.

These companies have kept pace with the increased demand for electrical service. And they can and will take care of any future increased demand.

The Canadian Companies are an important division of the Associated System, one of the major public utility groups. Total assets of the System are approximately \$650,000,000.

ASSOCIATED GAS & ELECTRIC SECURITIES CO., INC.

Office of



## Maritime Electric Company, Ltd.

Charlottetown, P. E. I.

## Canadian Properties

The following companies serving the Maritime Provinces are part of the Associated System:

- Maritime Elec. Co., Ltd.
- Western Nova Scotia Electric Co., Ltd.
- Annapolis Valley Electric Co., Ltd.
- St Croix Gas Light Co., Ltd.

table at the door—where Mrs. Roland Mielke would (at the close of the meeting) distribute copies of the "White Ribbon Tidings" and other pamphlets of interest to all members. Thirdly—the World.

Our Friends: The Past, Mrs. W. P. Doull.

2. The Present. "Temperance Alliance" Mrs. J. M. McLeod.

3. The Future. "The Voice" Mrs. Boothroyd. Our Foes "Liquor" Mrs. L. A. McNair, "Tobacco" Mrs. Samuel Campbell.

The Fourth Subject, Service already had been intermingled with the foregoing, but the words of the hymn, "Let the Lower Lights be Burning" was a ringing call to service. God is our great and never-failing light house, and we are his "Lights Along the Shore."

Mrs. Bustin offered prayer in closing. Mrs. Metcalfe spoke, on behalf of out-of-town delegates, of gratitude to the Charlottetown members for their hospitality.

### Gleanings from Millview

The death took place at his home in Vernon River last Saturday evening, May 25th, of Mr. John Ross, at the early age of 62 years. Mr. Ross had not been in very good health for the past year, but all that medical aid could do was done but of no avail. He was, when in his health an excellent workman and few could surpass him at his trade. His presence will be sorely missed by his family and friends. There was a short service at the house, conducted by Rev. Mr. Littlejohn, followed by a service in the Vernon River Church, where Mr. Littlejohn was assisted by Rev. Mr. Pierce. The funeral was very largely attended by friends and neighbors of the deceased. He leaves to mourn their loss, his wife and two daughters, Mary and Elsie, and two sons, Gordon and James, Wallace and Myrtle having predeceased him a few years ago. The pall bearers were: Frank Lea, Henry Wood, Joseph Acorn, Shaw McMillan, Wm. Acorn, and Roderick Fraser.

Miss Norva Webster, City, spent Sunday in Millview.

The roads are being repaired in this vicinity. Although the tractor does waken up some of our neighbors rather early, they have the consolation to know "It won't be long now," till we will have good roads.

The many friends of Mrs. Annie Hayden Earncliffe are sorry to learn of her serious illness and trust for her speedy recovery.

Miss Doris Wood, Vernon River, spent Friday the guest of Mrs. Elinor Jenkins.

Mrs. J. E. McEachern, Cherry Valley, spent Friday the guest of Mrs. Henry Wood, Vernon River.

The many friends of Mr. Wilfred Enman, Vernon River, are sorry to know he had to enter the P. E. I. Island Hospital on Friday. The sincere wishes of his friends go with him for a speedy recovery.

Mr. and Mrs. Harry Jenkins, Hazelbrook, were recent visitors to Millview.

Miss Hazel Smith, Millview, was a recent visitor to the city.

Mr. and Mrs. M. E. Jenkins spent Friday evening the guest of Mr. and Mrs. George Jenkins.

Mr. B. Clark, St. Eleanor's was a recent visitor to Millview.

The many friends of Mrs. J. Murnaghan, Charlottetown, but formerly from Vernon River, are sorry to learn of her serious illness.

Mr. Arthur McInnis, City, was a visitor to Vernon River recently.

Mr. Smith Lea, Vernon River, re-

turned home after spending a few days in Moncton.

Mr. and Mrs. Benj. Weatherbie, Montague, were recent visitors to the city.

Mr. and Mrs. Elwood Burke, City, and Mr. and Mrs. Earle Ballam, Cross Roads paid a flying visit to Millview Sunday.

A number of our young men around this vicinity have purchased a lot of new cars this spring.

Mrs. George McEachern and Mrs. Joseph Bradley, Millview, were in the city on Tuesday.

The many friends of Mrs. Wm. Mutch Earncliffe are pleased to learn she is making a speedy recovery after undergoing an operation in the P. E. Island Hospital.

The many friends of Mr. Matthew Mahar, Charlottetown, formerly of Summersville are sorry to learn of his serious illness.

Mr. Thos. Llewelyn Earncliffe, is spending a few days in Mt. Mellick.

Mr. W. L. Jenkins was a recent visitor to Surrey.

On Wednesday night the young people of Pownal and vicinity presented a two act play to a most enthusiastic audience in the Orange Hall, Millview. The hall was filled to capacity and many people were turn-

ed away. Specialties to wash the acts included duets by Mrs. Wm. Mutch and Miss Frances Wood, Violin Solos, Mr. Littlejohns. All were well received. The proceeds go toward the Pownal church.—M.

At the Charlottetown, P. E. I. Beth Dunn, ceased leaves to kind mother, daughter, and a son, Flynn, in Boston.

Burial took place from her home in Emerald on Monday last, in St. Joseph's Cemetery, Summersville, Rev. Father McDonald performing the funeral services.—R.I.P.

One of the features of the motor rally at Brighton, England, this year, is an "amphibious" class for motors and trailers carrying out-board motor boats.

### Burned From The Sun?

Minard's will bring soothing relief. Apply Minard's too for any skin irritation.



## Friday and Saturday Bargain In Carpet Department

Axminster Rugs 9x10 1/2 ft. Very Special	\$32.00	Rubber Door Mats 18x30 inch	.79
Slightly damaged Oilcloth Rugs 7 1/2 x 9 ft.	\$4.50	Wilton Stair Carpet yard	\$3.75
7 1/2 x 10 1/2 ft.	\$5.50	Window Shades	.69
Linoleum, 2 yards wide Special yard	\$1.50	Cotton Panels Extra special	.69
Reoleum, Extra special at yard	.80	Swiss Curtains, Extra special pair	\$2.25
		Rag Rugs 27x54 inch for	.90

PROWSE BROS LIMITED