The SUMMERSIDE GUARDIAN
AND PRINCE COUNTY CHRONICLE

THE WESTERN GUARDIAN

AGENTS: Mrs. John Pond, 31 Church Street—Phone 289
SUMMERSIDE and PRINCE COUNTY

News, Subscriptions Advertising should be left with Mrs. Pond.

...Guardian may be bought daily at any of the following stores in Summerside:

...Bookstore, Water Street. Gourlies Drugstore, Water Street, Toronto Bakery, Water Street. Mark Gaudet, 67 Granville Street.

The Guardian will be delivered to any home in Summerside by ...rier Boy at 2c per day or 10c per week. Phone 289 for this service or ... your order to the boy responsible for deliveries on your route.

...column is reserved for news of ... interest, but advertising of a ...y nature may be inserted at 2 ... a word, strictly payable in ...ance.

—WAR SAVINGS STAMPS at ...lor Drug Co., Kensington.

—REXALL rheumatic compound. ...ranteed relief. Gourlies Rexall Drugs. 8-27-2i.

—BLUESTONE and hydrated ... still in stock; also binder ...e. Sold wholesale and retail. ... yours now. Holman's, Summerside. 8-26-2i.

—ATTENDING BAPTIST CONVENTION— Rev. C. W. and Mrs. ... of Summerside, Rev. Mr. Britton of Bedeque, Rev. Mr. Wright, ...on, Rev. Mr. Fenwick, Montague, attending the Baptist Convention at Wolfville this week. Mrs. ...in MacFarlane of Bedeque is a delegate.

—REV. WM. VERWOLFE RE...NS—Rev. Wm. VerWolfe, pastor of the Summerside Presbyterian Church, has tendered his resignation to the Presbytery of the ...byterian Churches of P. E. I. ... wishes to accept a call to a ...rch at Milwaukee, Wisconsin.

—PURCHASES PROPERTY — George Meikle of Summerside, purchased the property of Mr. ... Mrs. Osbourne on the upper ... of Granville Street. This is a ... fine property in one of the ...est parts of Summerside. Mr. ...bourne former light house keeper on the Labrador Coast has joined His Majesty's Services and Mrs. ...bourne left recently for her home ... Boston, where she is taking up ... former profession of nursing ... will be working with the Red ... Nursing Division in Boston. ... two daughters accompanied her ... the U.S.A. S.

—SIX RECEIVE HABITS AND ...RTEEN TAKE THEIR FIRST ...EMN VOWS.—In St. Peters ...rch on August 14th and 15th six ...didates received the habit of the ...gregation of the Most Holy ...deemer, and fourteen novices took ...ir first solemn vows and were added to the Redemptorist Order. ... six candidates, who will make ...ir year's novitiate at St. Peters ...: Gerald Mallett, Charlottetown, P.E.I.; George Cayne, St. Stephen, N.B.; John Dooley, Charlottetown, P.E.I.; John L. McEachern, Glenn...d, N.S.; Peter Dika, Kingston, ..., and Francis A. Cunerty, Toronto, Ont. The novices, who will ... around the end of the month ...sue philosophical and theological studies at St. Alphonsus Redemptorist Seminary at Woodstock, ...ario are: Thomas McKenna, ...eque, P.E.I.; Roger Tabir, Oderin ...; John Monahan, Quebec; ...nard Murphy, Valcartier, Quebec; Titus Campbell, Inverness, N.S.; ...n Boyle, Mabon, N. S.; Edmund ...mn, Ferguson's Falls, Ont.; William Doucette, Rollo Bay, P. E. I.; ...nald Delaney, Malpeque, P. E. I.; ...n Madigan, Toronto, Ont.; Joseph Griffin, Saskatoon; John Mac...non, Vancouver and Ronald ...cette, Tampkins, Nfld.

—PURETEST Tannic Acid Jelly for scalds, cuts and painful sunburn. Gourlies Rexall Drugs. 8-27-2i.

—OUT AGAIN— The many friends of Miss Elizabeth Dalton are delighted to see her out again after her recent indisposition.

—DR. McBRIDE'S Office will be closed from August 28 until Sept. 14th. 8-27-4i.

—VISITORS TO S'SIDE— Rev. and Mrs. Lockhart of Little Shemogue, N. B., arrived on Tuesday on a visit to the former's sister, Mrs. Charles Ramsay and Mr. Ramsay, Summerside.—S.

— EXTEND CALL — The Presbyterian Church at Kensington has extended a call to Rev. James McGowan, now stationed at Bass River, N.B., Mr. McGowan is a native of Kinmuir, P.E.I. The church here has no regular Minister. Just now Rev. Gordon Nichols of Ridgewood, N.J. is supplying.—S

—DEATH OF MRS. JOHN MacDONALD— The death occurred on Tuesday morning at her home in Conway of Mrs. John MacDonald aged 72 years. She leaves her husband but no family. The funeral was held on Wednesday morning from her late residence to St. Bridget's Church at Freeland. Interment was in the adjoining cemetery.

—VISITING SOLOISTS — Mr. Harry Burns of Boston, and soloist in the Emanuel Episcopal Church in Boston is visiting in Summerside the guest of Mr. and Mrs. A. S. MacKay. He was the guest soloist both morning and evening in Trinity United Church and his solos were very much appreciated.

—GIVEN SENTENCE FOR STEALING OYSTERS —Two young men appeared before Magistrate Darby on Monday charged with stealing oysters and were sentenced to one month apiece in the Prince County jail. The Magistrate warned that owing to their youth and it being their first offense he had let them off with a light sentence adding anyone appearing before him in future would be more severely dealt with. S.

Personals

—Mrs. E. W. Manson has re...ned from Moncton, where she ... the guest of her daughter, Mrs. ...rge Lewis. S.

—Mrs. Pearl Robinson has re...ned to Calgary after spending ...e time with her sister, Mrs. ...liken at Summerside. Mrs. Rob...son came home on account of the ...ness of her father the late Thomas Hinton, remaining until after his ...th, which occurred a short time ...o. S.

...ess Gas For ...leasure Drivers

OTTAWA, Aug. 26—(CP) —New ...ulations lowering the gasoline ...ion for those who use their ...s for pleasure only are expected to be announced within the ...t week or two, it was learned ...e today.

The proposal, as announced in ...e House of Commons by Munitions Minister Howe last June 17, ...to issue a new ration book for ...asure drivers who will be in ...egory "AA" and will receive less ...oline than those in category ..., the lowest category at present.

At that time Mr. Howe said he ...ld not at the moment indicate ...at allowance would be given ...e in category "AA" and he ...e it would take some time to set ... the new category.

Mr. Howe returned from Washington this morning and was busy ... day with the cabinet war committee and a meeting of the Privy ...ncil. G. R. Cottrelle, oil controller, was not in Ottawa.

But it was learned from a departmental official that the controller should be ready to issue ... new ration books within a matter of days and certainly within a ...night.

At present the "A" category ...ion books provide 60 coupons, ... value of each coupon being ... gallons in the three Maritime Provinces, four in central ...nada and British Columbia and ... in the Prairie Provinces.

Decision to set up the lower ...egory was based upon the necessity to further reduce gasoline ...sumption and the desire not to ...ke it any more difficult for those "A" category motorists who use their cars in connection with their occupations.

The "AA" ration books will be given to those who use their cars only for pleasure driving.

Minard's kills pain

Brig. To New Post

OTTAWA, Aug. 26—(CP)—Brig. Philip Earnshaw, 50, of Ottawa, recently returned from overseas where he was assigned to special duties, has been appointed commander of an infantry brigade in the 7th Canadian Division, Defence Minister Ralston announced tonight.

Before going overseas, Brig. Earnshaw was commander of Canadian troops in Newfoundland.

The 7th Canadian division, under command of Maj.-Gen. P. E. LeClerc, 49, of Montreal, is assigned to home defence duties.

Graduate of the Imperial Staff College at Camberley, Eng., Brig. Earnshaw enlisted in the ranks of the 5th Field Company, Canadian Engineers of the former nonpermanent active militia. After serving four years with that unit, he was commissioned in 1914 and served in France and Belgium with the Canadian Expeditionary Force.

He won the Distinguished Service Order and the Military Cross and was mentioned in despatches twice.

In 1920 he was appointed to the Royal Canadian Corps of Signals, permanent force, and served as district signals officer in Military District No. 4 (Montreal) and M. D. No. 10 (Winnipeg). He also served as general staff officer in M. D. No. 13 (Calgary) and M. D. No. 6 (Halifax) before his appointment as director of signals at National Defence Headquarters in 1937.

He was promoted Brigadier and officer commanding Canadians in Newfoundland three years later, leaving the post last fall to go to Britain. Nature of his special duties there was not announced.

Veteran Explorer

BRIGUS, Nfld., Aug. 26 — (CP) Somewhere in the Arctic on a wartime mission for the United States, the veteran explorer Capt. Bob Bartlett sent greetings to his mother on her 9?th birthday.

The message was hastened by Maj.-Gen. Gerald C. Brant, Officer Commanding Newfoundland base command, U.S. army through whom the message was transmitted by military channels. Gen. Brant is a friend of the Bartlett family and has known the veteran polar voyager 10 years.

Mrs. Bartlett, active and alert despite her great age, was certain she would hear from her son although she did not know where he was. "Capt. Bob" writes a letter to his mother every day when it is possible for him to use the mails and receives at least two a week from her own handwriting.

TO-DAY

COME AND ROAR!

BETTE DAVIS
ANN SHERIDAN
MONTY WOOLLEY

"The Man Who Came to Dinner"

WARNER BROS.' HAPPIEST HIT with Jimmy Durante • Richard Travis • Billie Burke • Reginald Gardiner • Directed by WM. KEIGHLEY • Screen Play by Julius J. and Philip G. Epstein • A Warner Bros.-First Nat'l Picture From the Stage Play by GEORGE S. KAUFMAN and MOSS HART • Produced by Sam H. Harris

Also News of the Day
Shows at 3 — 7.15—9.15

CAPITOL
SUMMERSIDE

"The Man Who Came To Dinner"

"The Man Who Came To Dinner," which opened last night at the Capitol, is probably the most various feast since the knife and fork were invented, for the play which rocked Broadway for two solid years is even more delightfully funny in the Warner Bros., screen version. The notable flock of guests is headed by Bette Davis, Ann Sheridan, Monty ("The Man") Woolley and Jimmy Durante, Reginald Gardiner, Richard Travis and others, with Billie Burke and Grant Mitchell as hosts. William Keighley has directed the party with the deft comedy touch that has made him one of Hollywood's ace directors.

It all begins with the dinner invitation hospitably extended by a socially ambitious Midwestern matron (Billie Burke) to the internationally famous lecturer and wit, played by Monty Woolley. Woolley, who despises all conventional folk such as his hostess represents, accepts under duress. Arriving at the house with his secretary (Bette Davis), he slips on a piece of ice on the porch. Borne raging into the house, he immediately announces he is going to sue his host for one hundred and fifty thousand dollars.

"The Man Who Came to Dinner" is a welcome guest at the Capitol and you'll be missing the time of your life if you don't drop in for a visit with him.

Secret Weapon

(Continued from page 1)

aircraft weapons.

He declared the Allies need not concede any superiority to the Germans in qualitative weapons, and added:-

"It is no longer a question of ordnance production as far as supplying a vast army is concerned."

Praises Women Workers

A three-weeks' tour of British factories convinced him, he said, that British women workers, doing such exacting tasks as boring guns, are showing American women what they will have to do to replace skilled male mechanics.

"We employ women, but we are going to have to employ many more," he said.

The comparatively rare meeting of Mr. Churchill with the chief of American forces in the European theatre was authoritatively described as a "visit by Gen. Eisenhower to pay his respects," but it was considered certain that the Prime Minister gave him a full picture of the critical Russian military position and the second front possibilities.

Baptists Elect Slate

WOLFVILLE, N.S., Aug. 26—(CP) —The church must have a greater appreciation and evaluation of youth, Rev. W.H. Elgee of Fredericton today told the Maritime Baptist Convention. Youth was revealing qualities of endurance and self-sacrifice and was challenging the older generation, the speaker said.

Officers of the Institute were elected as follows:

President, Rev. L.B. Wright, Annapolis Royal, N.S.; 1st Vice-President, Rev. F.R. Doleman; Second Vice-President, Rev. C.A. Britten, Bedeque, P.E.I., 3rd Vice-President, Ralph Loomer, Falmouth, N.S.; Secretary-Treasurer, Rev. D. L. Kennedy, Bridgewater, N.S.; additional members of the executive, Rev. G. B. Brydon, Bear River, N.S.; Rev. S.D. Ricker, Westport, N.S., and Dennis Wright, Middleton, N.S.

At the day's session of the United Baptist Women's Missionary Union, Flora Clarke, retired Missionary living in Moncton, N.B., outlined the physical, political and spiritual conditions and needs in India and declared that country's vital need was a leadership to uplift its moral and spiritual life.

More to be feared than a Japanese invasion was the moral and spiritual deterioration of India, she said.

Miss Helena MacKay of Saint John, Missionary elect, led the devotional service at the meeting. Mrs. Susie Seaman, Amherst, presented her report as General Treasurer, showing an increase in receipts of about $2,000 during the year.

Reports of missing bands were given by Provincial superintendents: New Brunswick, Mrs. Erma Hicks, Moncton: Nova Scotia, Mrs. H. E. Dewolfe, Brookfield; Prince Edward Island, Mrs. I.J. Levy.

A banner was presented to the mission band of the Main Street church, Saint John.

Mrs. G.S. Vincent, Halifax, reported on the Maritime Baptist.

Canadians

(Continued from page 1)

party had watched the bombing of Tokyo by a United States air unit.

Only Excitement

But the only excitement on the voyage which started June 16 was the birth, somewhere between Singapore and Lourenco Marques, of James Theron Ward, to the wife of a United States Presbyterian missionary. "Let me think," recalled Phyllis Argall of Brandon, Man., a free lance writer from the Orient, "I guess that birth was the only excitement we had on the way back."

At Lourenco Marques the Canadians, with American and other repatriates, boarded the Swedish diplomatic ship, Gripsholm for the last leg of the journey to New York.

The leader of the party, E. D'Arcy McGreer, Charge D'Affaires at the Canadian Legation in Tokyo, said that his Japanese golfing partner, an official of the foreign office, arrived at the Legation early Dec. 8 to announce "gravely and politely" that "I have the sad duty to say we are at war." That was Mr. McGreer's first official intimation that the war had begun.

He said that the Japanese laid down various restrictive regulations but allowed the Legation staff to take daily walks provided a police guard went along "for our own protection." He saw no hostile move made toward members of the Legation staff while on these walks. He observed no special "war fever" in Tokyo and everything went along normally until the bombing raid by American airmen.

Impressed by Raid

"I did notice they seemed to be deeply impressed by the raid," said Mr. McGreer. He felt aware of the reaction on his walk the day after the raid but he heard no comment on it. The English-language propaganda newspaper, made accessible to him carried long accounts of the raid with impressive claims as to the number of planes shot down. "I saw only one plane, which I believe was American, flying very low, which might possibly have been in difficulty." He said the raid obviously avoided the residential districts of Tokyo and remarked that the anti-aircraft defence semed "very good." He added that the frail homes of the Japanese masses would be easy tinder to well placed incendiaries.

Pressed for comment on reports of Japanese brutality to United Nations prisoners Mr. McGreer at first said nothing and then remarked guardedly: "There may have been several cases where there may have been cause for complaint but on the whole we were treated fairly well."

He said that the Japs' great characteristic was his sense of public duty and it was on this that the Japanese military leaders were basing their hopes for continued all-out support for the Nipponese war effort. He thought that if the Russians failed to hold the Caucasus the United Nations faced the prospect of "a very long war in the east." He did not elaborate on this point.

Canucks Great Fighters

W. H. Poy, for 14 years in the service of the Canadian trade commissioner at Hong Kong, said the psychological effect of the arrival of Canadian soldiers in Hong Kong was great on both the native population and the readying Jap invaders. "It was a definite demonstration of the solidarity of the union of allies," he added. He said the Canadians had put up a stubborn resistance and "their record as wonderful fighters will long be remembered."

The group of 15 missionairies, eight of the women's missionary society and seven of the board of foreign missions of the United Church of Canada, were due to leave for Toronto tonight to meet with church leaders there before continuing on to their homes in various parts of Canada.

Rev. E. J. O. Fraser, Halifax, worked as a missionary in eastern Korea for 28 years. A native of Mahone Bay, N. S., he was Orient-bound immediately after graduation in 1914 from Pine Hill Divinity Hall at Halifax. During the last few months in Korea, he was in the same compound with Rev. William Scott, Toronto, and Dr. Florence Murray, Halifax, and Miss Beula Bourns, Kamloops, B. C.

Mr. Fraser was not worried about the fate of the church in Korea because of the absence of the missionaries. He said the United Church there is well established and should be thriving as well as ever when missionaries are able to return.

Dr. Florence Murray is returning to her home near Bedford, N. S., a Halifax suburb where her father, Rev. Robert Murray, lives. A graduate of medicine of Dalhousie University, she left for Korea in 1921. She was the supervisor of the Canadian mission hospital in Korea and Miss Bourns was the superintendent of nurses there. She said she and Miss Bourns were the only white people in Korea who were allowed to continue their work after Japan clashed with the United Nations although on their off hours they were confined to their quarters.

N.B. Population Given As 457,401

SACKVILLE, N. B. Aug. 26—(CP)—Mrs. William Bulmer observed her 102nd birthday today. She still knits, sews and reads without glasses and cooks for two sons, each more than 70 years old who live with her. Of 10 children, six sons and a daughter are living.

Mrs. Bulmer, born in Newfoundland, came to Canada in the early years of her married life. She is believed the oldest Salvation Army member in Canada.

INSURANCE
ALL LINES
RALPH MUTTART
Summerside

BORDEN

Lieut. Thos. Paquet R. C. N. arrived home on Saturday to spend leave with his wife and family at Borden.

Mr. and Mrs. Herbert Bursey of Moncton were week-end guests of Mr. and Mrs. Reginald Rodgers of Borden.

Mrs. Emile Gallant and family who have been summering at Southport spent the week-end in Borden guests of Mrs. Fred Jeffrey.

Miss Anne O'Meara who has been spending her holidays at her home in Charlottetown left on Thursday for Ottawa. She was accompanied to Cape Tormentine by her friend Miss Jean MacIsaac of Borden.

Mr. Reg Rodgers, Jr., who is attending Truro Agricultural College spent the week-end at his home here.

Miss Helen MacAleer, who is attending school at Kinkora Convent spent the week-end at her home here.

Mrs. John P. Gallant of Borden is visiting friends at Wellington.

Mrs. Hector MacKenzie and son Gordon of Borden and Miss Hattie Ross of Carleton were visitors to Charlottetown on Monday.

Mrs. Jarvis Trainor of Emerald spent the week-end with her husband at Borden.

Messrs. Prosper Bernard and Archie Gallant of Charlottetown visited their homes in Borden over the weekend.

Mr. Michael Greenan of Kinkora spent the week-end with his daughters Mrs. Russell Deighan, Borden.

Mr and Mrs. Ralph Toombs and family of Borden spent a few days recently with relatives at Mt. Stewart.

Messrs. Joe Kelly and Joe MacDonald of Borden were visitors to Charlottetown on Monday.

Miss Edith Sharpe of Borden returned home on Monday from a pleasant visit with relatives at Norboro.

Miss Betty Lynds who has been visiting relatives in Kensington over the week-end returned home on Monday.

Miss Eleanor MacIsaac of Borden returned home on Monday from a pleasant visit at Souris.

Mrs. Louis Hackett, of Borden, has returned from a very pleasant visit to her parents, Mr. and Mrs. Joseph Perry of Tignish.

Mrs. E. A. Hillis of Detroit, Michigan is spending a few weeks with her mother, Mrs. W. H. Irving, of Cape Traverse. She was the guest of her brother, Wylie and Mrs. Irving of Borden, recently.

Mr. and Mrs. John A. Deegan of Borden had as their guests on Monday, Mr. and Mrs. William Crossman of Charlottetown and Lac. J. B. Riley, who was on his way to Ottawa to spend his leave.

Borden school re-opened after summer holidays on Tuesday, with Miss Dorothy MacTavish as principal. Miss Mildred Stewart of Tyne Valley as vice-principal and Miss Jean MacIsaac and Tessie Sexton as assistants.

Mrs. Edward Hackett and sons Raymond and Marvin, Miss Jean Doucette and Mr. Wilfred Perry all of Tignish were week-end guests of Mr. and Mrs. Louis Hackett, of Borden.

Flt. Sgt. Ralph Ozon of Halifax is spending his leave with his parents, Mr. and Mrs. William Ozon of Borden.

Quarter-master William White, of the S. S. Prince Edward Island who has been spending his holidays at Georgetown, returned to his duties here on Monday.

Mr. and Mrs. Wylie Irving and children, Budd and Billie, of Borden, Mrs. W. H. P. Irving, of Cape Traverse, Mrs. E. A. Hillis of Detroit, were visitors to Georgetown, and Souris on Sunday.

Corporal George Compton, R.C.A.F. has returned to Montreal after visiting his home in St. Eleanors His mother, Mrs. K. M. Compton accompanied him as far as Moncton, where she was the guest of Mr. and Mrs. E. A. Wood, North Street.

Miss Gertie Carmichael of Albany, left Borden on Monday for Montreal. Also leaving for Montreal on Monday was Miss Reta Hackett, who will visit her sister, Mrs. Jas. Smith.

Mr. and Mrs. A. P. Ceretti, Mrs. Arthur Benoit and little son, George, Mrs. Henry Ceretti and Mrs. Louis Hackett of Borden, were visitors to Charlottetown on Tuesday. —A.

LONDON, Aug. 26—(CP Cable) —Sir Stephen Aitchison, north England chain store owner, died today. He was 79. He was joint governing director of Walter Willson, Ltd.,; J. P. City and Co., of Newcastle-upon-Tyne and the J. P. Co. of Northumberland.

Reds Advance

(Continued from page 1)

the communique did not disclose the exact distance.

The big Soviet counter drive against the Nazi "hedgehog" defences in the Rzhev, Chatsk, Vyazma triangle west and north west of Moscow did not come as a surprise here. There have been rumors of this great struggle for days. It was common talk on the streets, but the press had not carried a word about it.

The Germans have held this strongly-fortified area throughout the winter despite Russian gains to the north and south of it.

Amid the generally black picture painted by military dispatches from the south was one flicker of hope — a Red Star report that the battles in the mountains to the south had entered a new phase now that the Germans have reached the main barrier of the Caucasus range.

Until recently the campaign has been fought on the broad plains of the north Caucasus and in the foothills of the mountains which stretch from the Black Sea to the Caspian.

Grozny, the oil field centre within 85 miles of the battle zone, lies on the northern slopes of the mountains, but only a few passes lead through the towering range to Baku, Tiflis and Batum.

"Natural conditions of the rough terrain have greatly changed the position on this sector of the front," said Red Star. It declared that the mountains had blocked German tanks and motorized infantry, and that the enemy was forced to operate in separate columns.

The Salvation Army

A fine display of work for the armed services was recently given by the Salvation Army War Services in London, England, under the title of the 'Service for the Services' Exhibition. This was opened by H.R.H. the Duchess of Gloucester and among many distinguished visitors was Mrs. A.G. L. McNaughton, wife of the commander of the Canadian troops overseas.

This was only the public side of a service that is going on continuously, day and night, over good roads and bad in Britain, wherever the Canadian boys can be helped along the way. A thousand and one items appear in the regular reports returning to this side of the water and just skimming the tops gives something of an idea of the scope that is covered:

'The 'Sun Rays' Concert Party was a decided success — Station Commander exceedingly enthusiastic over our Hospitality Tours— Soft ball and sports equipment supplied — —writing material and magazines much in demand—Loud speakers for radios appear very satisfactory — woollen comforts wanted again — the challenge of the open road is once more before us with the old truck packed to the roof and we hope she can make it."

The roll of the regiments appears from time to time in the lists as well. 'New centres opened up for the men of the Seaforth Highlanders — another for the P. P.C.L.I. Supervisor G. Wegner has been working in close cooperation with Jerry Wilmot of the C.B.C. whereby men of his unit put over a first-rate broadcast to Canada.'

Besides the men of experience who have been carrying on these services since the day Canadians first landed in Britain, there come new faces as well. These young men, stepping ashore in a new land with its new problems before them still, are just as much volunteers and men of daring as any shock troops that they may accompany. They, too, are men picked for the task, trained for every duty that may come their way, and backed by the support of the folks at home.

The public appeal to be made within the next few weeks by The Salvation Army will be a splendid chance to prove that the folks at home are still behind them. The money will not go directly to help them, but it is to carry on the tasks which they laid down to take on a harder service. They came from large Corps and small where the Gospel still must be preached. Out of the slums and byways they came, where men still need help and comfort — men who are not fit for the battle line and cannot even labour for the war. Out of the courts and prisons some of them have come, where they had been intent on making the lot easier for those who had gone far astray and on guiding the newly erring back to the old ways that were straight.

It is for these things that these young men really long. It is for these they do their share to win the battle, that when it is over they may return again to the task of making the world an easier place for someone. It is for this that support is asked.

Why is the WHEAT GERM so important to you?

The wheat germ is a proven natural source of Vitamin B1. An adequate supply of Vitamin B1 is essential to normal growth and development in children, and to the good health of adults. "Shreddies"* are made from whole wheat in which the precious germ is retained in its entirety.

Shreddies
the popular whole wheat cereal

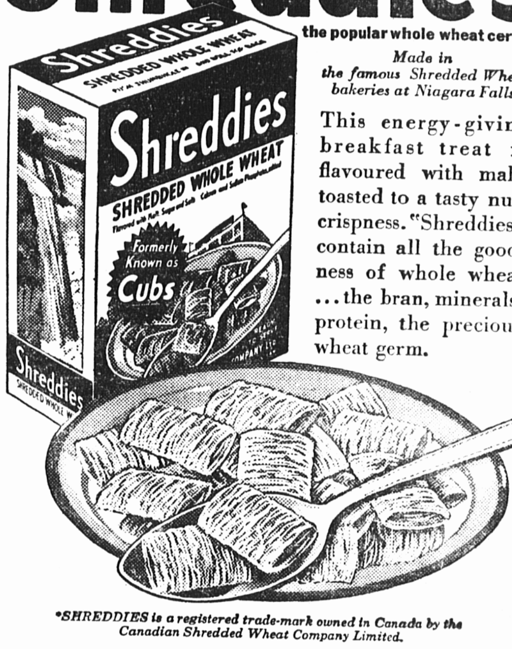

Made in the famous Shredded Wheat bakeries at Niagara Falls.

This energy-giving breakfast treat is flavoured with malt, toasted to a tasty nut-crispness. "Shreddies" contain all the goodness of whole wheat ...the bran, minerals, protein, the precious wheat germ.

*SHREDDIES is a registered trade-mark owned in Canada by the Canadian Shredded Wheat Company Limited.

A PRODUCT OF THE CANADIAN SHREDDED WHEAT CO. LIMITED
NIAGARA FALLS • CANADA

Newspapers Exempt From Price Ceiling

OTTAWA, Aug. 26—(CP)— The Wartime Prices and Trade Board announced today removal of the over-all price ceiling from Canadian and imported newspapers, magazines and periodical publications in general, leaving the press "free to adjust rates and safeguard its revenues."

The exemption applies to newsstand and street sale prices. Advertising rates already are exempt.

In announcing its decision, the board said a careful survey by the administrator of publishing, printing and Allied industries showed that while larger revenues had offset higher operating costs in 1940 and 1941, revenues recently had suffered a "serious decline."

"There are too many variations of circumstances to deal with each case individually so as to maintain a control of price," the board said. "Accordingly it has been decided to remove the over all price ceiling and leave the press free to adjust rates and safeguard its revenues so that the freedom and independence of the press may be preserved.

"This decision brings the Canadian regulations into conformity with those of the United States, where newspapers, magazines and periodicals were from the outset exempted from the price ceiling."

Certain economies were believed possible in the publishing field and all publishers were being urged, "individually and collectively," to keep prices down and conserve materials and labor as far as possible. Publishers were expected to try to maintain service at existing prices where possible, although it was recognized that economies were not always possibe or did not afford any great saving, particularly in the case of rural newspapers and weeklies.

But competitive conditions within the industry, the announcement said, "make it highly unlikely that price adjustments can be made in any unreasonable manner."

The cooking time of baked potatoes is sharply reduced if they are first allowed to stand in boiling water for a while.

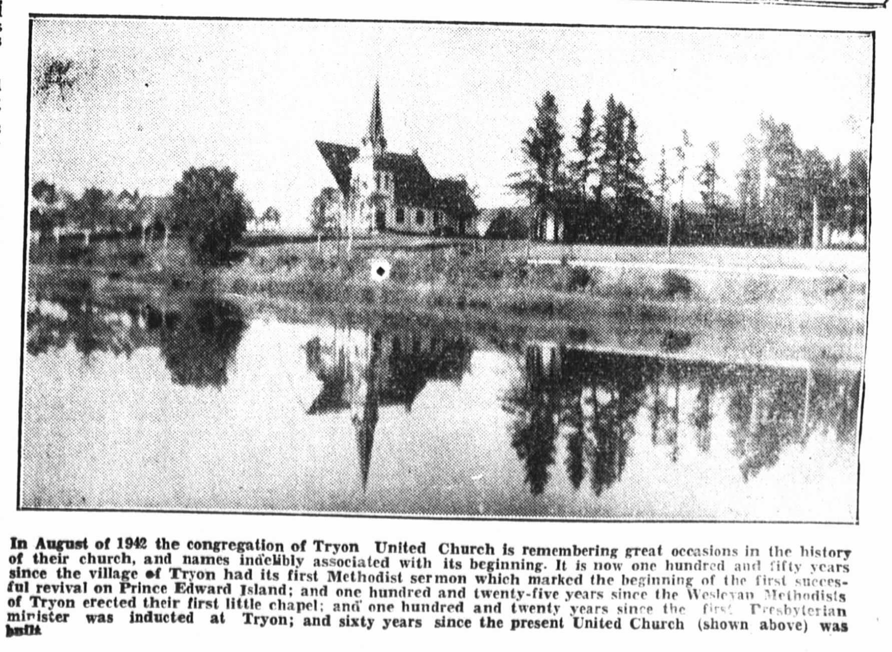

In August of 1942 the congregation of Tryon United Church is remembering great occasions in the history of their church, and names indelibly associated with its beginning. It is now one hundred and fifty years since the village of Tryon had its first Methodist sermon which marked the beginning of the first successful revival on Prince Edward Island; and one hundred and twenty-five years since the Wesleyan Methodists of Tryon erected their first little chapel; and one hundred and twenty years since the first Presbyterian minister was inducted at Tryon; and sixty years since the present United Church (shown above) was built