FINAL TODAY 2.30 — 7 — 9 P.M.
ROBERT MONTGOMERY — VIRGINIA BRUCE
IN "YELLOW JACK"
PLUS SING SONG & CHARLEY CHASE COMEDY

PRINCE EDWARD
MONDAY — TUESDAY — WEDNESDAY

Claudette COLBERT
Charles BOYER
in
"TOVARICH"
(Pronounced 'Toe-var-rich'. . .but definitely RICH!)

EXTRA
NEWS & NOVELTY
DAILY
3.15 — 7.00 — 9.00 P. M.

FINAL TODAY — 2.30 — 7 — 8.45 P.M.
A NEW COWBOY — ROY ROGERS
SMILEY BURNETTE — CAROL HUGHES
IN "Under Western Stars"
PLUS: COMEDY AND SERIAL

The Capitol Mon.—Tues.—Wed.
DEFINITELY ... A WOW!
Edw. G. Robinson
in WARNER BROS.'
"A SLIGHT CASE OF MURDER"
JANE BRYAN • ALLEN JENKINS
RUTH DONNELLY • WILLARD PARKER

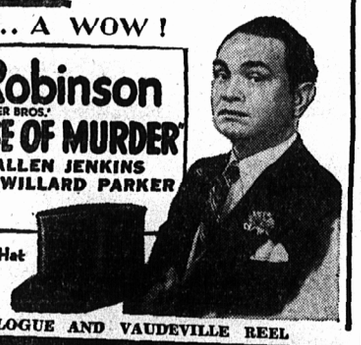

He's Puttin' On His Top-Hat ...White Tie...and Tommy-Gun!
PLUS . . . TRAVELOGUE AND VAUDEVILLE REEL

Today's Short Wave Radio Program

(All Time is Eastern Standard)

SATURDAY, DECEMBER 17

MOSCOW
4:00 p.m.—Broadcast in English. RAN, 31 m., 9.6 meg.

BOSTON
5:00 p.m.—Saturday Variety. WIXAL, 25.4 m., 11.79 meg.

NEW YORK
5:45 p.m.—"Government Interviews Business." W2XE, 25.3 m., 11.83 meg.

BUDAPEST
6:00 p.m.—Songs and Music. HAT4, 32.8 m., 9.12 meg.

LONDON
6:30 p.m.—Music Hall. GSO, 19.7 m., 15.16 meg.; GSD, 25.5 m., 11.75 meg.; GSC, 31.3 m., 9.58 meg.; GSB, 31.5 m., 9.51 meg.; GSL, 49.1 m., 6.11 meg.

ROME
7:30 p.m.—Wind Quintet and Violinist. 2RO, 25.4 m., 11.81 meg.; IRF, 30.5 m., 9.83 meg.

SCHENECTADY
8:30 p.m.—Concert Hall of the Air. W2XAD, 31.4 m., 9.55 meg.

CARACAS
9:00 p.m.—Dance Music. YV5RC, 51.7 m., 5.9 meg.

PARIS
9:30 p.m.—Gramophone Records. TPB7, 25.2 m., 11.88 meg.; TPA4, 25.6 m., 11.71 meg.

LONDON
9:50 p.m.—Nat Gonella and his Georgians: Dance Music. GSD, 25.5 m., 11.75 meg.; GSC, 31.3 m., 9.58 meg.; GSB, 31.5 m., 9.51 meg.; GSL, 49.1 m., 6.11meg.

GUATEMALA
11:00 p.m.—Concert. TGWA, 19.7 m., 15.17 meg.

PARIS
11:20 p.m.—Talk by Mr. Archinard (In English). TPB7, 25.2 m., 11.88 meg.; TPA4, 25.6 m., 11.71 meg.

NEW YORK
12:00 mid.—Dance Music. W3XAL, 16.8 m., 17.78 meg.

For instant ease from chest colds, ordinary sore throats.
RUB ON MINARD'S
GREAT CANADIAN RUBBING LINIMENT
MINARD'S KING OF PAIN LINIMENT

Christmas Verse

It is the Christmas time,
And up and down 'twixt heaven and earth
In glorious grief and solemn mirth
The shining angels climb.

D.M. Mulock.

• • •

Blow, bugles of battle, the marches of peace.
East, west, north and south let the quarrel cease;
Sing the song of great joy that the angels began
Sing of glory to God, and of peace to men, good will to man!

Whittier.

• • •

I heard the bells on Christmas Day
Their old, familiar carols play,
And wild and sweet
The words repeat
Of peace on earth, good will to men.

Longfellow.

• • •

It isn't far to Bethlehem town.
It's anywhere that Christ comes down
And finds in people's friendly face
A welcome and abiding-place.
The road to Bethlehem runs right through
The home of folks like me and you.

Madeline Sweeney Miller.

• • •

Shepherds, in the fields abiding,
Watching o'er your flocks by night,
God with man is now residing,
Yonder shines the Infant Light;
Come and worship,
Worship Christ, the new-born King.

THE CRIB OF BETHLEHEM

Today the whole Christian world prostrates itself in adoration around the crib of Bethlehem and rehearses in accents of love a history which precedes all time and will endure throughout eternity. As if by an instinct of our higher, spiritual nature, there well up from the depths of our hearts, emotions which challenge the power of human expression. We seem to be lifted out of the sphere of natural endeavour to put on a new life and to stretch forward in desire to a blessedness which though not palpable, is eminently real.—Cardinal Gibbons.

A Little Boy's 'Plaint

I don't see why to bed at night
I have to go so soon,
When I'm not tired in any way,
But wide awake as noon.

And in the morning when I'm tired,
And sleepy as can be,
Why I so early must get up
Is very hard to see.

The Central Guardian

This column is reserved for news of local interest but advertising of a newsy nature may be inserted at 4 cents a word strictly payable in advance.

CRASWELL for Photographs.

CONFEDERATION LIFE INSURANCE. L-6789-7-21-312

NOW FOR A REAL BREAKFAST with Robin Rood Porridge Oats. China, Silverware or Plain.

WILLIS PIANOS famous for tone and touch. Toombs Music Store.

BEGINNING tonight the jewellery store of W. W. Wellener will be open every night until Christmas. L-397-12-16-2i.

CONGRATULATIONS—Mr. William Seller, Kent St. City, reached his 90th., year Dec. 4 and is enjoying good health.

NAME OMITTED—In the honor roll report of Notre Dame Academy published yesterday the name of Miss Helen Simpson was inadvertently omitted.

DURING the entire year pelts are received for shipment to the Prince Edward Island Fur Pool Limited by J. A. Webster and Co., Richmond Street, Charlottetown. L-158-11-15-tf.

MISS BERNA HUESTIS with Kindergarten pupils will be on the air over C. F. C. Y. at 6.30 this evening. You'll be interested in this short programme—listen in! L-418-12-17-1i.

LLEWELLYN-McKENZIE — At the Manse, Georgetown, P. E. I., on Dec. 12, 1938, by the Rev. John Stirling, Atwood J. Llewellyn of Sturgeon, P E. I., and Jennie R. McKenzie, daughter of Mr. Wilson McKenzie and the late Mrs. McKenzie of Gaspereaux, P. E. I.

POLICE COURT — At police court yesterday Benjamin Shepherd Jr., pleaded guilty to a charge of violating the Excise Act and was fined $100 and costs or three months. Two drunks were sentenced to five days in jail. A third was released having already been held for four days.

DOG TAX.—We are asking all delinquents to see that their dog tax is paid immediately. If remitting to this Department, be sure to give the name of your road foreman or pay your Tax Collector before action is taken against you. Department of Agriculture. L-416-12-17-3i.

NORTH RIVER UNITED BAPTIST PASTORATE.—Rev. J. M. Blesedell, B. A., Pastor. The worship periods for Sunday, December 18th are: North River 11.00 A. M. Clyde River 3.00 P.M. Long Creek 7.00 P.M. "Sunday is Christ's election day." Your absence from church votes against His purposes." L-494-12-17-1i.

TRINITY UNITED CHURCH.—Sunday's Services will be conducted by the Ministers: Rev. Hugh Miller and Rev. Lewis M. Murray. Mr. Miller will preach both morning and evening. Music appropriate to the Christmas season will be rendered. Attention is directed to the "White Gift Service" to be held in the Church Auditorium at 2.30 P.M. by the Sunday School. A cordial invitation is extended to all.

THE BAPTISH CHURCH —At the morning service the Rev. Harvey L. Denton B. D. will deliver a sermon on "In the Way of the common Task." Miss Vera Campbell will sing Oley Speaks' "There's a Song in the Air," the anthem of the morning, "While Shepherds Watched." (Smart) Mr. Denton's evening sermon will be the final address in a serious on "Some Saints and Some Sinners" with the subject "The Saviour of Sinners and the Stronghold of Saints." The Mixed Quartette will sing "The Holy and the Ivy." The choir renders a carol "O Nightingale Awake," with a duet by the Misses Burns and Campbell. "White gift" Sunday will be observed in the Sunday School . . . bring your contribution for the poor, "Inasmuch as ye did it unto these."

PERSONALS

Mr. Lloyd Vessey, York, spent yesterday in the city.

Mr. Arthur Wyatt, Pleasant Grove paid a business visit to the city yesterday.

Mr. William McGrath, Cove Head Road, left Thursday to spend the winter in California.

Mr. Lee Chappel and Mrs. Geo. MacMillan, Stanhope, paid a business visit to the city yesterday.

His many friends are pleased to learn that Herbert Lewis, York, is making a good recovery from his recent painful illness.

Rev. W. S. Mabon, B. A., B. D., and Mrs. Mabon have taken up their residence in the city, 185 Prince St.

MUSCLE PAINS

When your muscles and joints are sore, when your back is tortured with pain, rub on NERVILINE; it penetrates deeply into the tissues—it searches out the spots that are sore—gives quick relief to the nerves and sore muscles.

The back-weary sufferer gets ease and comfort after one rubbing with NERVILINE—the way it limbers up creaky joints and takes the stiffness out of sore muscles will surprise you.

Use NERVILINE for strains, sore muscles, neuralgia, rheumatism. Try it for lumbago, earache, toothache. Wherever there is pain in the muscles—rub on NERVILINE—the quick relief from pain will surprise you. Get NERVILINE from your druggist today.

RUB ON NERVILINE
EVERY DROP RUBS IN

THEY'RE HERE
The Finest CHRISTMAS GIFTS in the World!

A new shipment of watches and diamonds just arrived. The finest and most reliable you will find anywhere.

See the largest assortment of Gift Jewelry in this Province.

LADIES' AND GENT'S WRIST WATCHES, SIGNET AND STONE SET RINGS, DIAMONDS, LOCKETS AND CHAINS, EXQUISITE TOILET SETS, ROSARIES, PEN AND PENCIL SETS, BRACELETS, CROSSES, CIGARETTE LIGHTERS, CHIME CLOCKS, ETC.

FREE with each 25c transaction, repairs or purchase, a coupon to win one of 3 Beautiful Wristwatches. Bring this ad and receive 5 extra coupons FREE.

Low overhead and a large volume of business enables us to sell at prices that cannot be equalled.

CHESTER A. CAMPBELL
The Man Who Brought Down the Price of Jewelry
JEWELER QUEEN STREET

THE LITTLE BAD FOX

(By Constance Egan)

The burrow was cosy and warm, and the fox family were enjoying their Christmas dinner. Two fine fat capons Pa Fox had managed to "secure" from Farmer Giles's fowl run. I don't like to say "steal" because it sounds so shocking. And after all, if you are a fox you don't think it wrong it is just the best way to get the best food

Ma Fox had added to the Christmas feast by getting hold of a goose in Farmer Hayseed's yard. So they were having a merry meal indeed.

"Now, you cubs," said Pa, licking his lips and feeling comfortably full of chicken and goose, "remember no one leaves the den till after to-morrow. Hounds and huntsmen will be out. Boxing Day is a great day for hunting. But they shall not get me nor any of my family, because we won't show our noses outside, see?"

"Yes, Pa," chorused the cubs dutifully. All except Freddie. He, of course, began to argue.

"But, Pa, I've never seen a hunt. I'd not mind being chased. I could run faster than any hound who ever put nose to earth," he boasted.

"You'll do as your Father tells you," said Ma very firmly.

Pa was a wily old dog fox. For years and years he had escaped being caught. The sight of hounds, and horses, and pink coats was not so terrifying to him as it was to most foxes. He gave a sly laugh. He knew how to give them the slip. All the same, he was not going out to-morrow.

Pa Fox took great pride in bringing up his cubs in the way they should go, which was to avoid going out in the open till they were old and wise and quick enough to dodge danger.

"Never had an accident in our family," he boasted, "thanks to my training." All the same he sometimes had doubts about young Freddie.

Inclined to be disobedient, thought Pa, as he prepared to doze after his good meal. Fearless, but very young, too young to cope with a pack of hounds. Daring young cub. Pa fell asleep. The rest of the family curled themselves up and followed his example. All except young Freddie.

Freddie, with a jaunty air, left the burrow to seek adventure on his own. He spent the night out, catching weasels and stoats, and towards morning fell asleep curled up under a hedge.

Freddie was awakened by a deafening and terrifying noise. He started up. A dreadful sight met his eyes. Across the field, coming straight at him, streamed a pack of hounds in full cry, followed by men on horseback. For a moment he stood rooted, rooted to the spot. Then a fox streaked past him, the hounds and huntsmen after it, and Freddie, trembling in every limb, forced his way into a convenient rabbit hole in the hedge.

The rabbits squealed in terror. This made the young cub feel a bit better.

"There, there, bunnies," he said coolly. "I wouldn't hurt you. I only dropped in to pay a Christmas call."

Mother Bunny saw that he was trembling. "I thought perhaps you came to escape from the hounds," she said. "I heard them passing overhead."

"Pooh!" said Freddie, feeling quite safe now, "I could run faster than any hound."

"Then you can leave my burrow before you break all the walls in," said the rabbit mother severely.

"Oh, please, Mrs. Rabbit," whimpered Freddie, "let me stay. I'll mind your babies. I'll sing them to sleep. I'll . . . I'll do anything," he finished lamely.

So the kindly rabbit mother let him stay. When at length he left their burrow it was quite dark.

A very sorry little cub loped slowly home to face an angry Pa.

Quietly he entered the lair. So quietly no one noticed him. They sat around in a ring, Pa, Ma, and the cubs. And they were all crying, crying because they thought there had been an accident and Freddie had been caught.

Freddie gave a little cough. Pa looked up and hastily wiped his eyes with the tip of his brush, and at once looked fierce and angry. He boxed Freddie's ears and gave him a thorough good hiding for not need the punishment. He had not nee dthe punishment. He had already learnt his lesson.

LEGEND

Lightly, the year has found its way
Back to the glitter of Christmas day;
Back to the tree and the burning holly,
The beating heart and the reckless folly;
And I must remember a Christmas night
When the sky was black and the ground was white
And the wine in the cup was as red as love,
And you kissed my hand in its frosty glove;
And we lighted tall candles to chase the gloom
From the ivory walls of my little room;
And I read you words from a book or two
With my voice that love had broken through;
And I shall remember you eyes, of course,
And your hair as yellow as yellow gorse;
And I feel that a legend must come to be
Of the lovely words that you said to me.

Centuries after, some crone will tell
Of the Christmas miracle which befell
Two mortals caught in a flame of bliss;
A legend must grow from our Christmas kiss.

But now for the sake of that deathless night
My scarlet candles are set a-light!

—MONA GOULD

Great Minds

Great minds have purposes, others have wishes. Little minds are maimed and subdued by misfortune, but, great minds rise above them.—Washington Irving.

HAPPY DAYS

Let Christmas be a bright and happy day; but let its brightness come from the radiance of the Star of Bethlehem, and its happiness be found in Christ, the sinner's loving Saviour.—H. G. Den.

Tramp: "But, lady, every Christmas for twenty-five years I've received something from this house—since before you were born."

Miss Fortyodd: "Oh, well, that's different. I'll see what I can do."

Eastern Guardian

..*This column is reserved for news of local interest but advertising of a newsy nature may be inserted at 4 cents a word strictly payable in advance.

..***SUBSCRIPTIONS** to the Charlottetown Guardian may be handed to their Rept. Archie Hume

..***ROBIN HOOD FLOUR** is economical. More loaves of better bread from each bag.

..***BUYING CHICKEN,** Ducks, Geese, Turkeys dailyat our stores. Clark Bros., Montague, Mt. Stewart and St. Peters Bay. L-265-12-13-15-17.

..***PRIZE WINNER** — Prizes at the weekly card party at St. James Hall were won by Mrs. Temple Gotell and Mr. Frank Gotell. G.

..***FOX PELTING PLANT** of the Charlottetown Fur Sales 55 Queen Street, Charlottetown will be in operation daily throughout the season. This is the most up-to-date pelting and cleaning plant in Canada. All curing and drying is done by electricity. It costs no more and is done right. Now open for business. L-1162-11-2-5-Wed-Sat-tf.

..***BOATHOUSE NO MORE** — The familiar old building at the head of McDonald and Westaway's wharf, Georgetown, and known to all fishermen of these parts as the "boathouse" is no more. Weathering many a stout breeze it finally fell prey to the fury of the wind. Gone with it too are the records of many battles fought and victories won for here the elite of the horsehoe throwers came forth to prove their prowess. Fortunes too were made and lost as many a young hopeful faring forth with but thet scant entry of "two at a bob" found himself after a few thrilling tosses to have accumulated enough of the worldly goods to not only buy a deck of needed smokes, but to have salted away enough for the next day's play. While those whose glittering hopes were blasted in the early rounds of the fitful market, kept a wary watch so that the eyes of the law might not enter unannounced. Boys will be boys and the sport of youth go on. G.

PERSONALS

..*Mrs. Laura Mair of Georgetown was a visitor to the city on Thursday. G.

..*Mr. Charles Thistle has returned to St. Peters, having spent a most enjoyable holiday with friends in Georgetown. G.

..*Mr. Jack Morrison of Charlottetown, attended the funeral of his grandmother the late Mrs. James Dalton of Georgetown. G.

..*Messrs. Roach, Martell and Easton are now busily engaged in removing the partitions in the upstairs of the Gordon Building G.

.. *Mrs. Benjamin H. Stewart and daughter Irene returned to Georgetown from Mt. Stewart on Thursday where they attended the funeral of Mrs. Stewart's mother, the late Mrs. (Dr.) Toombs. G.

..*Mr. Dan Mathieson has returned to his home in Georgetown for the winter. Mr. Mathieson works on one of the "lake boats" during the summer. G.

..*The many friends of Mr. James Dalton, Georgetown, who was so suddenly stricken while attending his mother's funeral on Monday, will be glad to learn of his continued improvement. G.

..*Mr. Peter Martell who has been employed for the past season as fireman on one of the boats plying on ht Gereat Lakes has returned to his home in Georgetown for the winter. G.

..*Mr. Charles Boudreault has returned to his home in Georgetown after having successfully completed the short course in poultry grading put on by the provincial Department of Agriculture. G.

THE BELLS

I heard the bells on Christmas Day
Their old familiar carols play,
And wild and sweet,
The words repeat,
Of peace on earth, good-will to men.

FINAL
Clearance Sale

THIS STORE MUST BE VACATED BY DEC. 24th, CHRISTMAS EVE. SO BUY YOUR CHRISTMAS GIFTS NOW, AT A PRICE EVERY ONE CAN AFFORD.

DEAUVILLE HOSIERY
Reg. $1.00 pair. NOW 2 pairs — $1.00

Special Chiffon Hose — 39c
All Dance Sets, Satin, Crepe and Calanese Clearing at — 50c to $1.29
Celanese Panties, clearing — 59c
All Slips, Celanese, Satin and Crepe, clearing at — 49c to $1.59
Satin Panties Clearing — 79c
All Nighties, Rayon, Crepe and Satin, clearing at — 59c to $2.39
Gift Hankies, all colors, — 2 for 29c
Satin and Crepe Scarves — 49c and 59c
Velvet and Crepe Evening Bags, all colors. Clearing at — $1.00 and $1.49
Balance of Purses, Suede, Morocco and Calf, clearing at — 50c to $1.49
Jean Gordon Dresses, small sizes, 39c and 59c
Pique Skirts, clearing — 39c
Flannel Jackets, clearing — $1.49 and $2.98
Slacks and Shorts — 50c
Cullottes, Farmerettes and Flannel Slacks 99c
All Hats, Fur, Felts, Velours — 69c and 99c
Skirts, reg. $1.95 and $2.95 clearing 98c and $1.50
Blouses, reg. $2.95 and $2.25 clearing $1.50 & $1.25
Sweaters, reg. $1.95 to $3.95 clearing 98c to $1.98
Balance of Dresses — 1-3 OFF
COATS — 1-2 PRICE

R. P. SIMPSON
99 Queen Street Phone 236

What Is Christmas

The jubilee of earth.

Mercy's day of triumph.

Earth echoing the angel's song.

The spring-tide of Christian hope.

The glorious birthday of the King of Kings.

Time's reminder of the loved ones gone before.

The loadstone which attracts many a prodigal to his father's house.

The dove which carries the olive branch of "Peace on earth to our families."

—From "Great Thoughts".

Yuletide Celebrations

In the eastern countries — Armenia, Syria, Greece —lamb is the chief article of diet on Christmas. The whole carcass of a sheep is barbecued for the family meal, being stuffed with a mixture of boiled rice, pine seeds and raisins.

A favorite Christmas dish inSpain is a soup of sweet almonds and cream. Roast goose is one of the favored Christmas dishes of the Germans.

Christmas in France is observed chiefly in a religious way, and the great revelry and feasting and exchange of presents are reserved for the New Year.

The average height of Christmas trees is from 1 to 15 feet or more, the greater number probably being to 4 to 8 feet tall.

The custom of burning the Yule log on Christmas eve is not now prevalent in England, though the custom is still followed in some of the rural sections. It is more prevalent in the Scanddinavian countries.

Goodwill To Men

It came upon the midnight clear,
That glorious song of old,
From angels bending near the earth
To touch their harps of gold;
'Peace on the earth, goodwill to men.
From Heaven's all-gracious King!'
The World in solemn stillness lay
To hear the angelss ing.

Still through the cloven skies they come
With peaceful wings unfurled;
And still their heavenly music floats
O'er all the weary world;
Above its sad and lowly plains
They bend on hovering wing,
And ever o'er its Babel sounds
The blessed angels sing.

But with the woes of sin and strife
The world has suffered long;
Beneath the angel strain have rolled
Two thousand years of wrong;
And man, at war with man, hears not
The love-song which they bring;
O hush the noise, ye men of strife,
And hear the angels sing!

And ye, beneath life's crushing load,
Whose forms are bending low,
Who toil along the climbing way
With painful steps and slow,
Look now! for glad and golden hours
Come swiftly on the wing;
O rest beside the weary road,
And hear the angels sing!

For, lo! the days are hastening on,
By prophet-bards foretold,
When with the ever-circling years
Comes round the age of gold,
When peace shall over all the earth
Its ancient splendours fling,
And the whole world give back the song
Which now the angels sing.

E. H. SEARS

GIFT Suggestions

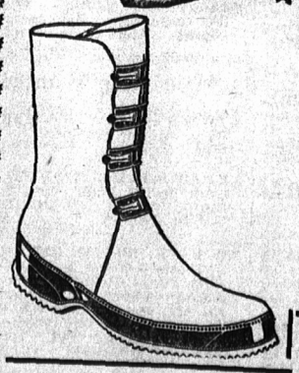

MEN'S OVERSHOES
4 Buckle — $2.25 to $2.59
Slide Fastener Jersey — $2.75
MISSES OVERSHOES — $2.25
CHILDS OVERSHOES — $2.00

Women's Fur Trim Velvet or Jersey.
Brown or Black — $2.35
Wine — $2.95

SLIPPERS
FOR EVERY ONE IN THE FAMILY
from 60c to $2.50

MEN'S HOCKEY OUT FITS
$5.00 to $7.50
BOYS' HOCKEY OUTFITS — $4.00

Brady Footwear
QUEEN STREET - - - PHONE 812