

Our Popular Music

IN NAPLES

BY PAUL RUBENS
Copyright by Paul Rubens, New York

Alligretto moderato

... FOR ...

Diarrhoea, Dysentery, Colic, Stomach Cramps, Cholera Morbus, Cholera Infantum, Seasickness, Summer Complaint, and all Looseness of the Bowels in Children or Adults.

DR. FOWLER'S
Extract of
Wild Strawberry

is an instantaneous cure. It has been used in thousands of homes for sixty years, and has never failed to give satisfaction. Every home should have a bottle so as to be ready in case of emergency.

Mrs. GEORGE N. HARVEY, Roseneath, Ont., writes: "I can recommend Dr. Fowler's Extract of Wild Strawberry as the best medicine I have ever used for Diarrhoea and all summer complaints. I always keep it in the house and praise it highly to all my friends."

P. E. ISLAND LOCAL MARKETS

CHARLOTTETOWN MARKETS.
(Corrected every Tuesday and Friday.)

| | |
|--------------------------|--------------|
| Beef (quarter) per lb. | 0.07 to 0.08 |
| Beef (small) per lb. | 0.05 to 0.14 |
| Mutton per carcass. | 0.07 to 0.08 |
| Cattle Dressed. | 0.07 to 0.08 |
| Butter fresh per lb. | 0.18 to 0.22 |
| Eggs. | 0.15 to 0.16 |
| Flour per cwt (Island). | 2.30 to 2.40 |
| Flour per cwt (Imp.). | 4.75 to 6.00 |
| Oatmeal per lb. | 3.4 to 0.03 |
| Potatoes per bus. | 30 to 35 |
| Hay per ton (pressed). | 8.48 to 9.20 |
| Straw per cwt. | 0.24 to 0.25 |
| Straw per ton (pressed). | 0.00 to 5.00 |
| Chickens per pair. | 40 to 1.00 |
| Guano per hd. | 0.05 to 0.10 |
| Hay per cwt. | 0.40 to 0.48 |
| Oats. | 47 to 0.30 |
| Furnish per bus. | 0.12 to 0.20 |
| Celery per bunch. | 0.15 to 0.20 |
| Pork. | 0.72 to 0.81 |
| Carrots per bus. | 0.30 to 0.69 |
| Hay, loose. | 0.38 to 0.45 |
| Beets per bus. | 0.40 to 0.90 |
| Parsnips per doz. | 0.12 to 0.20 |
| Lettuce per bh. | 0.05 to 0.10 |
| Geese each. | 1.00 to 1.00 |
| Ducks each. | 0.50 to 0.75 |
| Turkeys each. | 1.20 to 1.50 |
| Apples per bus. | 1.25 to 1.50 |
| Lamb per quarter. | 1.00 to 1.25 |
| Cauliflower. | 0.05 to 0.10 |
| Strawberries. | 0.05 to 0.30 |
| Spinach per lb. | 0.00 to 0.05 |
| Beets per bunch. | 0.05 to 0.00 |
| Carrots per bunch. | 0.04 to 0.00 |
| Onions per bunch. | 0.03 to 0.00 |
| Turnips per bunch. | 0.04 to 0.00 |

SUMMERSIDE MARKET
(Farmers Prices—Corrected Daily.)

| | |
|-----------------------------|--------------|
| Barley per bus. | 0.55 to 0.60 |
| Beef carcass per lb. | 0.03 to 0.04 |
| Buckwheat. | 0.70 to 0.75 |
| Butter per lb. | 0.17 to 0.21 |
| Calfskins lb. | 0.84 to 0.00 |
| Eggs per doz. | 0.14 to 0.14 |
| Hay pressed. | 8.00 to 8.50 |
| Straw pressed. | 4.25 to 4.50 |
| Hides per lb. | 0.00 to 0.84 |
| Roller Mill Flour, per cwt. | 1.00 to 2.00 |
| Oatmeal, per 100 lbs. | 2.50 to 0.00 |
| Oats (black) per bushel. | 0.85 to 0.42 |
| Oats (white) per bushel. | 0.85 to 0.43 |
| Wheat per bushel (sec'd). | 0.85 to 0.00 |
| Pork. | 0.08 to 0.84 |
| Potatoes, per bus. | 0.22 to 0.00 |
| Turnips. | 0.15 to 0.00 |
| Geese per b. | 0.00 to 0.11 |
| Turkeys per lb. | 0.12 to 0.00 |
| Ducks per lb. | 0.10 to 0.11 |
| Chickens. | 0.10 to 0.00 |
| Milling Wheat. | 0.65 to 0.70 |

MONTAGUE MARKETS.

| | |
|---------------------------------|----------------|
| Herring per bbl. | 85.00 to 86.00 |
| Hasse, per quintal. | 2.50 to 3.00 |
| addock per quintal. | 2.75 to 3.00 |
| Oats, per quintal. | 4.00 to 5.00 |
| Potatoes per bus. | 0.42 to 0.45 |
| Turnips per bus. | 0.00 to 0.00 |
| Eggs, per doz. | 0.00 to 0.11 |
| Oatmeal, per cwt. | 2.00 to 2.75 |
| Butter per lb (dairy). | 0.10 to 0.16 |
| Butter per lb (creamery). | 0.03 to 0.21 |
| Hay pressed. | 9.00 to 10.00 |
| Chickens, per pair. | 0.40 to 0.60 |
| Hides per lb. | 0.84 to 0.00 |
| Barley per bus. | 0.80 to 0.30 |
| Hay per ton. | 0.80 to 0.10 |
| Strawberries per qt. | 0.08 to 0.10 |
| Beef per lb (small). | 0.08 to 0.12 |
| Pork per lb (small). | 0.08 to 0.10 |
| Lamb per lb. | 0.05 to 0.07 |
| Mackerel, each. | 0.05 to 0.07 |
| Wool, per lb. | 0.00 to 0.30 |
| Calfskins, per lb. | 0.00 to 0.00 |
| Flour (roller process) per cwt. | 0.00 to 2.25 |

CALENDAR FOR AUG. 1906.

MOON'S PHASES.

Full Moon, 4 d. 8 h. 0 m. a. r.
Last Quarter, 11 d. 0 h. 47 m. p. m.
New Moon, 19 d. 8 h. 27 m. p. m.
First Quarter, 26 d. 7 h. 42 m. p. m.

| Day of Week | Sun Rises | Sun Sets | Moon Rises | Moon Sets | High Water |
|-------------|-----------|----------|------------|-----------|------------|
| | a. m. | p. m. | a. m. | p. m. | a. m. |
| 1 W | 5:00 | 7:44 | 2:00 | 8:30 | 8:18 |
| 2 Th | 5:01 | 7:43 | 2:55 | 7:57 | 9:14 |
| 3 Fr | 5:03 | 7:41 | 3:58 | 8:21 | 10:02 |
| 4 Sa | 5:04 | 7:40 | 4:58 | 9:13 | 11:46 |
| 5 Su | 5:05 | 7:39 | 5:52 | 10:04 | 12:26 |
| 6 M | 5:06 | 7:37 | 6:44 | 10:55 | 1:05 |
| 7 Tu | 5:08 | 7:36 | 7:32 | 11:45 | 1:45 |
| 8 W | 5:09 | 7:34 | 8:10 | 12:35 | 2:25 |
| 9 Th | 5:10 | 7:33 | 8:57 | 1:14 | 3:05 |
| 10 Fr | 5:11 | 7:32 | 9:44 | 2:02 | 3:45 |
| 11 Sa | 5:12 | 7:30 | 10:22 | 2:52 | 4:25 |
| 12 Su | 5:13 | 7:29 | 11:03 | 3:01 | 5:05 |
| 13 M | 5:14 | 7:27 | 11:45 | 3:40 | 5:45 |
| 14 Tu | 5:15 | 7:26 | 12:28 | 4:27 | 6:27 |
| 15 W | 5:16 | 7:24 | 1:08 | 5:21 | 7:06 |
| 16 Th | 5:17 | 7:23 | 1:54 | 6:21 | 7:41 |
| 17 Fr | 5:19 | 7:21 | 2:48 | 7:19 | 8:14 |
| 18 Sa | 5:20 | 7:20 | 3:44 | 8:12 | 8:48 |
| 19 Su | 5:22 | 7:18 | 4:46 | 9:00 | 10:21 |
| 20 M | 5:24 | 7:16 | 5:48 | 9:48 | 10:55 |
| 21 Tu | 5:25 | 7:14 | 6:53 | 10:35 | 11:30 |
| 22 W | 5:26 | 7:13 | 8:00 | 11:23 | 12:00 |
| 23 Th | 5:28 | 7:11 | 9:24 | 12:07 | 12:50 |
| 24 Fr | 5:29 | 7:10 | 9:56 | 0:47 | 13:56 |
| 25 Sa | 5:30 | 7:08 | 10:51 | 1:30 | 1:52 |
| 26 Su | 5:31 | 7:07 | 10:10 | 2:18 | 2:57 |
| 27 M | 5:31 | 7:06 | 11:51 | 3:02 | 4:12 |
| 28 Tu | 5:32 | 7:05 | 13:51 | 3:51 | 5:36 |
| 29 W | 5:33 | 7:01 | 0:47 | 4:50 | 6:58 |
| 30 Th | 5:33 | 6:58 | 1:45 | 5:08 | 8:03 |
| 31 Fr | 5:33 | 6:57 | 2:40 | 5:18 | 9:01 |

More Satisfaction

Than elsewhere, we promise all who favor us with their patronage. Having increased our staff we are now better than ever prepared to do all repairing either of leather or rubber goods at the shortest possible notice.

Custom Boots and Shoes
Made to order in the latest style with the best workmanship. Prices moderate.

J. H. Bell,
The Cheap Boot Store,
Great Geo. St. near Queen Square,
Charlottetown.

BIG 3 SHOE POLISH

In patented safety box. Ever get your fingers all over the paste when polishing your shoes? Most people have. Impossible with Big 3 patented safety box. Big 3 Shoe Polish is a positive black, not blue.

Big Box
Big Shine
Big Hurry
10c.

DOMESTIC SPECIALTY CO.
HAMILTON, ONTARIO

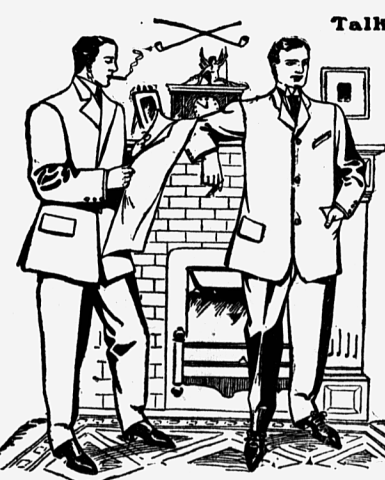

Talk No. 7

Hewson Tweeds for Careful Dressers

—strong, soft, pure—
perfect as the best
Scotch Tweeds.

Men who are particular about their clothes are finding this out every day—but we want every man in Canada to realise it fully—and to appreciate what a saving it means in the cost of his tweed suit.

The men in the United States who value the style and worth of good Tweed have found that there is no Scotch Tweed made better than the exquisite Hewson fabrics. The latter hold the market in the United States equally with the product of Scotland.

Hewson Tweeds are as dependable as they are delightful in pattern and fine in texture. The designs are in keeping with the latest vogue and combine good taste with captivating style, presenting a wide and exclusive choice. There are heathers and checks, in-checks and over-checks, warm-coloured and cool-looking—every sort for every fancy.

They are dyed by a special process which does not harm the fibre or injure the strength of the wool. The shades are absolutely fast. There's not the least fear of rubbing off, or fading. They wear the same rich colours to the end.

Firm, sound, light or heavy as desired, they possess a durability that is remarkable.

Before you select your next suit, just let your dealer show you some of the Hewson Tweeds. Feel them—hold them to the light—and, if you are a judge of woollen goods, you won't be long in satisfying yourself they are excellent in every way.

When you remember that wool is the most health-preserving material you can wear, and the most economical, you will be glad we have asked you to take a little notice of these pure-wool Tweeds. If your dealer can't show you them, send us his name, and we'll mail you samples.

PURE WOOL HEWSON, AMHERST, TWEEDS.

Hewson Woolen Mills, Ltd.,
The Big New Mill, AMHERST, N.S.

CHOOSE THE BEST

The Tobacco Epicure who does not use the
HICKEY TWIST, PEARL OR RUBY
Has never derived that real enjoyment which is his. They are the gems of the trade.
FINE CUT MIXTURES IN 1 AND 2 POUND TINS.

HICKEY & NICHOLSON,
Tobacco Manufacturers Queen St. Charlottetown. P.E. Island

The Whole Family Wears **DUNLOP RUBBER HEELS**



Put on by all Shoe Dealers

This trade mark means a "Dunlop" or quality in rubber.

Timothy Carrol, Agent, Ch'town.