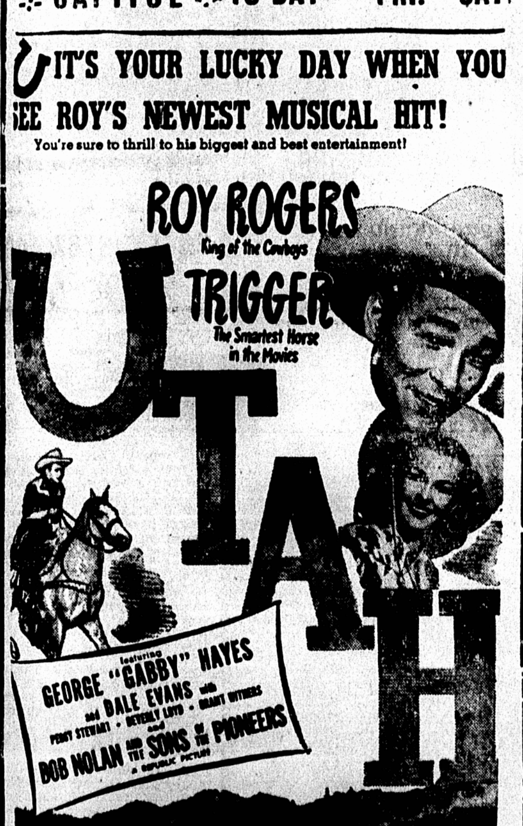

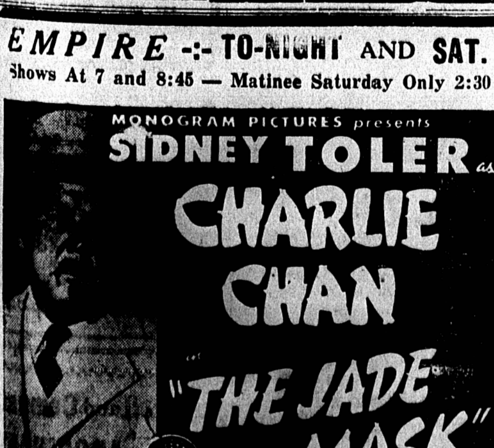

This War—Four Years Ago

By The Canadian Press

MAY 3, 1941—It was announced that the destroyers Diamond and Wryneck and four transports, three of them empty, were lost in the withdrawal from Greece. Churchill broadcast to Poland on the 150th anniversary of the adoption of the Polish constitution.

INFIDELS TO THEM

The Turks call all people who are not Mohammedans "Giaour."

CENTRAL GUARDIAN

This column is reserved for news of local interest, but advertising of a newsy nature may be inserted at five cents a word, strictly payable in advance.

CRASWELL for Photographs.

CONFEDERATION LIFE INSURANCE

FLAGS FOR V DAY at the Bike Shop. 5-3-3i.

ACTING CAPTAIN — Lieut. Daniel Joseph McCormack, Georgetown, P.E.I., has been promoted Acting Captain according to a release from National Defence Headquarters, Ottawa.

Personals

Pte. Leslie Frizzell left yesterday morning for Yarmouth, Nova Scotia, to take up military duties after spending the weekend at his home in Stanchel.

The Hon. Cyrus MacMilan arrived in the City yesterday by plane.

L.A.C. Jackson R.J. arrived by plane Tuesday evening from Goose Bay, to spend 21 days leave with his family. He will then go to Toronto where he has been posted.

P. E. I. Divenity Receives Honors

(Vancouver Exchange)

Three degrees were conferred and a similar number of awards for theological studies were presented at convocation ceremonies at Union College, Wednesday afternoon.

Rev. Allan Lorne Mackay, B.A., of Vancouver Heights Presbyterian Church, received his degree of Bachelor of Divinity and was also awarded the S. D. Chown Gold Medal in Divinity presented by Eric V. Chown. Mr. MacKay is a son of Mr. and Mrs. John S. MacKay of Stanley Bridge.

Harry Lee Penny and Edward Leslie Thomas received their testamurs from Rev. H. E. Horton upon their graduation in theology. Mr. Thomas was also awarded the Daniel McPherson scholarship for highest standing in the graduation year.

James Alexander McAllister, B. A., was awarded the Women's Educational Scholarship for highest standing in the second year and also the George R. Gordon prize in Biblical history.

Rev. J. G. Brown, principal, presided over the ceremonies and Rev. W. R. Walkinshaw gave the invocation. Rev. S. G. Woolfrey read the prayer and Scripture reading was given by Rev. W. Evan Fullerton. Rev. William Deans, chairman of the Vancouver Presbytery, gave the benediction.

Speaker was Dr. Norman MacKenzie, president of the University of B.C., who discussed the moral implications of the San Francisco conference and of world organization.

RICE POINT SCHOOL

The following is the report of Rice Point school for the month of April.

Grade IX —1. Douglas MacEachern.

Grade VIII — 1. Murchison MacEachern.

Grade VII — 1. Constance MacEachern.

Grade VI — 1. Reta MacDonald.

Grade IV — 1. Marina MacEachern.

Grade III Sr. — 1. Wayne MacEachern. Ruthie MacDougall. 3. Ella MacEachern.

Grade III Jr. — 1. Lloyd Taylor.

Grade II — 1. Olive MacDougall

Highest average in Senior grades Murchison MacEachern, 78.5 p.c.

Highest average in Junior grades Wayne MacPherson, 89.7 per cent.

Best attendance, Olive MacDougall, Wayne MacEachern, Marina MacEachern, Ella MacEachern.

Mrs. Dorothy Crosby, Teacher.

NOTRE DAME ACADEMY

Honor Roll:

Commercial Class: Roland Roy; Frances Fitzgerald; Margaret Gaudet and Charlotte Fournier, equal.

Grade Ten: Doris Kay; Shirley Sherren; Joan McCallum.

Grade Nine: Mary McWade; Kathleen Noonan; Olga Carmody.

Grade Eight: Viola Gallant; Florence Peters; Roberta Sutherland.

Grade Seven: Mary Creighan; Peggy Shanahan; Janet McCallum.

Grade Six: Barbara Walsh; Myra Murphy; Marion Hynes.

Grade Five: Betty Smith; Noreen Shaw; Joan Ronahan.

Grade Four: Elizabeth Coyle; Patricia Wynne; Helen Patricia MacDonald.

Grade Three: Patricia Macdonald; Pauline Noonan; Vera Hynes.

Grade Two: Betty Kelly; Georgina Zakem; George Macdonald.

Grade One (Division A): Doreen Bevan; Ethel McWade; Carol McCallum.

Grade One (Division B): Virginia McKenna; Shirley Gillis; Stirling Mahar.

FORM WELSH SYMPHONY

CARDIFF, Wales — (CP) — A scheme for formation of a professional symphony orchestra for Wales has been prepared by a special committee appointed by the Council of Music at the University of Wales.

ICE CREAM
easy to make with
WARTIME CREAM
Sure to be pure—you make it. In 2 minutes, mix Londonderry, sugar and 15% cream—put in refrigerator for 20 minutes—then whip, freeze, that's all. No cooking, smooth, no ice crystals. (Use milk, or skim milk for delicious frozen desserts). 15c pkg. makes 16 servings of any flavour. Ask your grocer for Londonderry. If he does not carry it send us $1.00 for 7 packages and 20 famous recipes, postpaid.
Londonderry of Canada,
534 Dominion Square Building,
Montreal, P.Q.

MUSICAL at NOTRE DAME ACADEMY
ON FRIDAY, MAY 4th, AT 8:30 P. M.
The Senior Pupils of Notre Dame School of Music will entertain their parents and friends with a programme of fine music, sponsored by the Notre Dame Alumnae.
The entertainment will consist of instrumental music—violin, violincello and piano—vocal selections and choral numbers.
The quaint old-fashioned dance, the Minuet, will be an added feature.
A silver collection not less than 25c will go towards Alumnae Funds.
All interested in music are invited to be present.

Official List of Casualties

ROYAL CANADIAN AIR FORCE OVERSEAS

Killed On Active Service

Bedard, Joseph Donat Marcel, LAC., Lac aux Sables, Que.

Charbonneau, Regis Fernand, LAC., Deux Montagnes, Que.

Porritt, William Howard, FO., Cookstown, Ont.

Missing Believed Killed On Active Service After Air Operations

Ashley, Russell Bradfield, Fl.-Lt., Iowa, U. S. A.

Missing On Active Service After Air Operations

Brennan, Lawrence William, F.-Sgt., Hamilton, Ont.

Burrows, Bernard Arthur, FO., Peterborough, Ont.

Cofield, Clarence Leonard, F.-Sgt., Wainwright, Alta.

Jones, Jack MacDonald, WO., Toronto, Ont.

Knight, Arthur Neil, WO., Colborne, Ont.

Lay, William Robert, FO., Beaver Lodge, Alta.

Marchant, John Philip, FO., Clair, Sask.

McCollum, Jack Ross, FO., Toronto, Ont.

Paul, Robert Andrew, Sgt., Moose Jaw, Sask.

Shantz, Frederick Weber, FO., Kitchener, Ont.

Previously Missing On Active Service — Now Reported Prisoner Of War — Germany

McRoberts, Stewart Hugh, F.-Sgt., Oshawa, Ont.

Previously Missing On Active Service—Now For Official Purposes Presumed Dead

Johnson, William Kemp, FO., Toronto, Ont.

ROYAL CANADIAN AIR FORCE OVERSEAS

Missing Believed Killed On Active Service After Air Operations

Nagley, Arthur Harold, Fl.-Lt., Montreal, Que.

Missing On Active Service After Air Operations

Aljoe, Lorne Raymond, FO., Kitchener, Ont.

Allen, Reginald Arthur Henry, FO., Vancouver, B. C.

Anderson, William, FO., Eckville, Alta.

Barnes, John Benjamin, Fl.-Lt., Castor, Alta.

Bunn, James Ewart, WO., Broadview, Sask.

Christison, William Ritchie, D. F. C. and Bar, S.-L., Lennoxville, Que.

Inman, John Ward, Sgt., Toronto, Ont.

Kendall, Richard Bertram Ross, Sgt., Darlingford, Man.

Kilpatrick, William Frederick, FO., Winnipeg, Man.

Lindsay, Egan, F.-Sgt., Vancouver, B. C.

McDonald, Wesley Ernest, F.-Sgt., Sudbury, Ont.

McGillivray, Delmer Ronald, FO., Vancouver, B.C.

Ornstein, Morley, FO., Windsor, Ont.

Orser, Clayton Earl, F.-Sgt., Hartland, N.B.

Pascal, Stephen, FO., Selkirk, Man.

Paterson, Reginald Philip, Fl.-Lieut., Regina, Sask.

Thoroldson, William Eric, FO., Warren, Ont.

Previously Prisoners Of War — Now Reported Safe In United Kingdom

Comeau, Joseph Arthur Amedee, WO., Edmonton, Alta.

Elliott, Donald Allan, Fl.-Lieut., Swift Current, Sask.

Keilty, John Ross, Sgt., Toronto, Ont.

Milligan, William, WO., Winnipeg, Man.

Valensky, Saunders, WO., Sudbury, Ont.

Wilson, John, WO., Ohio, U.S.A.

CANADA

Missing On Active Service After Air Operations

Kidd, Peter Douglas, FO., Auckland, New Zealand.

Nicholson, Gordon Joseph, Sgt., Hamilton, New Zealand.

CANADIAN ARMY OVERSEAS

(Maritime Provinces)

Wounded

Royal Canadian Artillery

Schnare, Donald Wesley, Gnr., Steam Mill Village, N. S.

N.S. and P.E.I. Regiment

Campbell, Wilfred Francis, Pte., Main A. Dieu, N.S.

Cormier, Emery Blair, Pte., Sackville, N. S.

Irving, Russell Leonard, Rfn., Truro Heights, R.R. No. 4, N.S.

MacKeigan, William John, Pte., North Sydney, N. S.

MacNeil, Daniel Angus, L.-Cpl., St. Rose, N. S.

Murphy, William Thomas, Pte., Port Morien, N. S.

Walker, Eugene Leroy, Pte., Glace Bay, N. S.

New Brunswick Regiment

Audet, Joseph Edmond, Pte., Bathurst, N. S.

Slightly Wounded

Regiment De Quebec

Dugas, Joseph Leo Paul, Pte., Campbellton, N. B.

N.S. and P.E.I. Regiment

Webb, Leroy Coleman, Cpl., Gormanville, N.S.

Injured

N.S. and P.E.I. Regiment

Farnell, Earl Cecil, Pte., Eureka, N.S.

Missing

New Brunswick Regiment

Harris, Marshall Ross, Cpl., Grand Bay, N.B.

Previously Reported Missing Now Reported Prisoner Of War

N.S. and P.E.I. Regiment

Broome, Harold Whitney, Pte., Auburn, N. S.

GAELIC PREFIX

Mac is the Gaelic word for son and is therefore the prefix in a large number of Scottish and Irish names.

Romance Comes High

BY NELLY GRAF

CHAPTER XXXIII

Though Ming thought that her attempt to overcome the estrangement between herself and Paul had been futile, she was mistaken. He had been pleased to find her waiting up for him that night and pleased by her solicitude over his financial difficulties.

However, when she said she might be able to help him with the money that Kirk hoped to get for her garden plans, his pleasure suddenly gave plavce to resentment he hadn't forgotten what Jane had said about Ming and Kirk, and the more he'd thought about it the more convinced he had become that Jane was probably right—that those two had fallen in love.

Hence, Ming's mention of Kirk was unfortunate. It touched Paul on his sore spot. He felt sure that Kirk's interest in Ming's "gardens" was based purely and simply on his interest in Ming. And he was suspicious of Kirk's expectation of selling them for a "big price". Probably the fellow meant to put up his own money and fool her into thinking it actually came from the sale of her work. In any case, he, Paul, wanted no part of it! It was kind of Ming to offer it to him, but he could get along without Kirk Shelton's assistance.

Despite this reaction of Paul's, there was one good result from Ming's attempt to bridge the gap between them. Feeling guilty over the brusque way he had responded he began coming home for dinner instead of staying in town every evening. He and Ming continued to be very reserved but, at least, they were now seeing more of each other.

Then one evening, as they rose from dinner, Ming said, "I finished my garedn plans today and thought I'd take them over to Kirk this evening. Want to come along?"

Paul hesitated, then said ,"No—I believe not, if you don't mind. I want to look through a trade magazine I brought home with me."

After Ming was gone, however, he made no pretense of reading the magazine. He sat in the living room, smoking his pipe and frowning. It was odd, he thought, that she had asked him to go along. If Jane were right, she wouldn't want him with her when she went to see Kirk Well, probably she was merely being polite.

His thoughts were suddenly interrupted by the sound of the front door being flung open. The next instant, to his astonishment, Ruth came rushing into the room. Her eyes had a wild look and she was out of breath.

"Ruth!" he exclaimed, leaping up. "Where on earth did you come from?"

"I came out on the train," she panted. "Where's Ming?"

She has gone over to Kirk's house. What's wrong?"

"Who said anything was wrong?

"Well you certainly look as though something were wrong. Sit down and tell me about it."

"No. I just wanted to leave something for Ming—a package. It's out in the hall. I've got to go now."

"Where are you going?"

"That's my business!"

"Look here," Paul said soothingly, "why don't you wait for Ming? She ought to be back soon, and she'll be disappointed if she doesn't see you.'

"No!" Ruth started toward the door.

"Wait a minute!" Paul caught hold of her arm. "Ruth, I can see you're upset about something. Why not tell me?"

"You wouldn't be interested! Her voice rose hysterically. "No more than you've ever been interested! You've never so much as lifted a finger for any of Ming's family! In this case though, it wouldn't do any good!"

She wrenched away from him and rushed out into the night.

Paul stood uncertainly for a few minutes, then hurried after her. Something was obviously very wrong—and he had a dreadful hunch what she [illegible] doing. He must stop her!

He trailed her down the highway. She had a good head start, but he soon lessened the distance between them He saw her turn off on to a side road that led to a near-by lake.

As she approached the lake, she quickened her steps, began to run. Paul, too, broke into a run. He managed to catch up with her just as she reached the edge of the lake.

He grasped her arm. "Ruth—"

"Let go of me!" she cried, trying to pull away from him "Don't stop me,! Please."

"I will stop you, Ruth, what's the matter? Whats happened?"

She suddenly ceased struggling and went limp. Bursting into sobs, she sagged against him.

"D-Darrell is going to marry Jill Blaney. We—he and I—I-love each other, but he's afraid to marry me—afraid he'll be disinherited He—he's marrying that other girl just to please his family and—oh I want to die!"

"No, you don't—you just think you do." Paul said quietly. "Come on back home with me and let's talk this over."

"No. No. It isn't any use. I love Darrell too much. If I can't have him, I don't want to go on living. If—if you had treated me as a sister and given me a chance to go around with the right people, maybe the Moore family wouldn't look down on me, but now,— now it's too late."

"It isn't too late, Ruth. I—I know I've been a pretty poor brother-in-law—and I was a pretty poor son-in-law to your mother. I've failed Ming—failed all of you. I see that now and I'm terribly sorry. Let me make up for it."

"There's—there's nothing you can do—nothing anyone can do."

"Yes, there is, I'll have a talk with Darrell. We'll both go and see him—tonight' Where is he?

"I—I think he said he was going to see his sister Jane."

"All right—come along We'll drive into town to Jane's apartment."

Ruth continued to protest, but Paul took a firm hold on her arm and started her back toward the house.

Soon, they were in his car, speeding toward town.

(To Be Continued)

Do You Know?—

A High School is Needed. It has been found that wherever Composite High Schools (i e schools offering a variety of courses) have been introduced that the boys attendance has automatically been raised.

GERANIUMS
18 for 15¢

Everyone interested in houseplants should plant a packet or two of our Geranium Seed. We offer a gorgeous collection containing Dazzling Scarlet, Flame Red, Brick Red, Crimson, Maroon, Vermillion, Scarlet, Salmon, Cerise, Orange-Red, Salmon-Pink, Bright Pink, Peach, Blush Rose, White, Blotched, Variegated, Margined. Easy to grow from seed and bloom 90 days after planting. (Pkt 15c) (2 for 25c) postpaid. Plant now. SPECIAL OFFER: 1 pkt as above and 5 pkts of other Choice Houseplant Seeds, all different and easily grown in house. Value $1.25, all for 60c postpaid.
FREE—OUR BIG 1945 SEED AND NURSERY BOOK—Leads Again 57
DOMINION SEED HOUSE, GEORGETOWN, ONT.

DESABLE AND VICINITY

Mr. and Mrs. Henry Petersen, were recent visitors to Cape Traverse.

Mr. Windsor Howatt spent the week-end at his home in Victoria

A few anglers have tried their luck in the pond here. The season seems to be a favorable one.

Mr. and Mrs. George MacLean, and daughter Marion were week-end guests in the Appin Road.

The teacher spent the week-end at her home in Augustine Cove.

Mr. and Mrs. Cecil Gass and family were the guests of her parents, Mr. and Mrs. Ernest Holm, DeSable for a few days.

Mr. and Mrs. Elmer Walsh were recent visitors to DeSable.

The many friends of Mr. Basil Holm are glad to see him out and able to work again after his serious illness.

On Thursday (April 26,) evening the many friends and neighbors of Mr. and Mrs. John MacFarlane and Mr. and Mrs. Walter MacFarlane met at their home to bid farewell to them ere they take up residence elsewhere. Mr. Hector MacKay was chairman for the evening. An address to Mr and Mrs. John MacFarlane was read by Mr. Ernest Holm and a well filled purse presented to them by Mrs. George Bell. Another address to Mr. and Mrs. Walter MacFarlane was read by Mr. Melville Bell and a well filled purse was presented to them, by Mrs. Myron Shaw. The chairman then called on the two couples for a few words In a few well chosen words they individually thanked one and all for their kindness and well wishes bestowed upon them on their departure. The National Anthem was then sung. The remainder of the evening was spent in social intercourse and dancing. A delicious lunch was served by the hostess and the ladies. At a late hour all wended their way home feeling they had spent a most enjoyable evening, but sad at the thought of losing such well respected and valuable neighbors from the community.

DE SABLE SCHOOL

Report of De Sable school for April:

Grade IX — 1. Carl Petersen,

Grade VIII — 1. Annie Campbell, 2. Kathleen Campbell, 3. Shirley Holm.

Grade VI — 1 Leigh Walton, 2. Douglas Ferguson, 3. Leroy Dart.

Grade V — 1 Victor Campbell.

Grade IV — 1. Allison Holm.

Grade III — 1. Carlyle Gillis

Grade II — 1. Bertha Walton, 2. Georgina MacKenzie.

Grade I Sr. — 1. Deanna Bell.

Grade I Int. — 1. Marion MacLean.

Grade I Jr. — 1. Gerald Dart

Highest average 100 per cent attained by Allison Holm, Carlyle Gillis, Bertha Walton.

Perfect attendance: Carl Petersen, Annie, Kathleen and Victor Campbell. Leigh and Bertha Walton, Allison Holm, Marion MacLean, Gerald Dart.

Teacher— Mrs. E. G. Newsome

GREENWICH SCHOOL

Report for April:

Grade VI: 1, Vera Squires; 2, Edith MacEwen; 3, Vernon Sanderson.

Grade V: 1, Reggie MacLaren.

Grade IV: 1, Alfred MacLaren; 2. Lorne MacLaren.

Grade III (senior): 1, Martin Sanderson.

Grade III (junior): 1, Elmer Squires and Penna Sanderson (equal); 2, Roy Doherty; 3, Elaine MacEwen.

Grade II (senior): 1, Barbara Rattray.

Grade II (junior) 1, Willard Squires.

Grade I: 1, Gertrude Sanderson

Perfect attendance — Elmer Squires, Lorne MacLaren.

Teacher: P. Morrison.

(Patriot Please Copy)

RADIO ADDRESS
Mr. W. Chester S. McLure
Progressive-Conservative candidate for Queen's County, will make the opening speech of his campaign over
CFCY
ON FRIDAY, MAY 4th.
AT 10 P. M.

THIS WEEK ONLY
14th ANNUAL CAMPAIGN OPEN TO ALL
CHARLOTTETOWN
Community Concert Association
CAMPAIGN CLOSES SATURDAY, MAY 5th
Only those having season memberships may hear the THREE CELEBRITY CONCERTS to be presented next year. No single admissions for individual concerts.
For information inquire at
Headquarters . . . Maritime Electric Co., Grafton St.
Telephone 1717
Students $2.50 Adults $5.00

M. V. PRINCE NOVA
The Connecting Link Between Nova Scotia and Prince Edward Island
1945 NOVA SCOTIA - PRINCE EDWARD ISLAND FERRY SERVICE
WOOD ISLANDS, P.E.I. CARIBOU, N. S.
LUNCHES SERVED (6 Miles from Pictou)
SAILING SCHEDULE (DAILY INCLUDING SUNDAY)
ALL SAILINGS DAYLIGHT SAVING TIME
May 1st to Sept. 30th
Leave Wood Islands 7 a.m. 11 a.m. 3 p.m.
Leave Caribou 9 a.m. 1 p.m. 5 p.m.
Except that, on authority of the Oil Controller, on Mondays, Tuesdays, Wednesdays and Thursdays during MAY AND JUNE, the 11 a.m and 1 p.m. sailings will be cancelled unless there is evidence that the other crossings will not carry the traffic offering.
October 1st to November 30th
Leave Wood Islands 8.00 a.m. 2.15 p.m.
Leave Caribou 12.00 noon 4.15 p.m.
NORTHUMBERLAND FERRIES LIMITED
CHARLOTTETOWN, PRINCE EDWARD ISLAND

PUBLIC NOTICE

The public Fish Market situated in the Market Building has been leased to me with the understanding that a six-day-a-week service will be offered the public and that the most modern available equipment for the proper handling and sale of fish will be installed.

I feel I can guarantee the utmost service to consumers when all the necessary equipment can be installed, in the meantime, starting Friday, May 4th, the market will be operated with the present facilities and the best possible service is promised. This market is to be operated on a Cash and Carry basis with all fish offered at lowest possible prices.

Please make us a visit and your constructive suggestions will be appreciated by the management.

City Fish Market
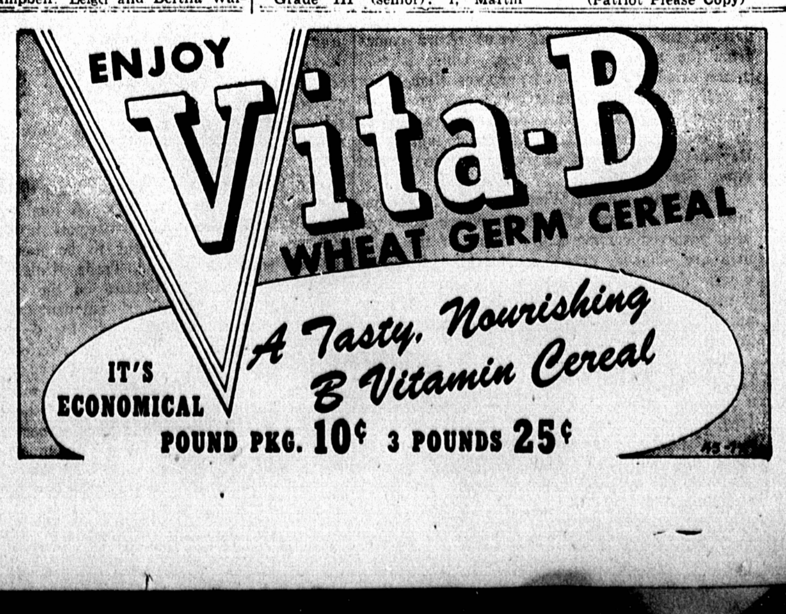
W. R. MacNEILL, Lessee.