CASH

We are open to buy Men's Suits, Winter Clothing—such as Leather—Cloth—Fur Coats. Footwear such as Boots and Shoes, Overshoes and Rubbers. All kinds Ladies and Children's Footwear, Skates and Boots—also Baggage.

All kinds Carpenters and Mechanical Tools.

We pay spot cash for everything we buy.

Exchange Store
108 Richmond Street
Phone 869

L-1156-11-17-31.

NEWCASTLE, England—Realizing a boyhood ambition, Lord Mayor J. Grantham of Newcastle rode for 124 miles on the footplate of the Silver King, Leeds to Glasgow express.

H. K. S. HEMMING
REAL ESTATE AGENT
88 Great George Street

It will pay you to read this advertisement carefully for it tells of several excellent investments.

In addition we have for sale a number of valuable properties not included in this list, also a number of farms in different parts of the Island. See us at once before the snow flies.

FOR SALE

VERY DESIRABLE RESIDence on Prince Street in central district. 10 rooms and bath. Hot water heating. All modern conveniences. Price on application. A good investment.

ATTRACTIVE BUNGALOW, Brighton Road. 6 rooms and bath. Hot-air furnace. Large lot. $3500.00.

NEW UP-TO-DATE BUNGalow, McGill Avenue. 6 rooms and bath. Pipeless furnace. Hardwood floors. Large lot. $3500.00.

HOUSE AND LOT AT ST. Avard's. Large lot and buildings. A comfortable home. Reasonable price. Terms if required.

MODERN BUNGALOW AND one acre of land with barn at St. Avard's, one mile from Post Office. Buildings practically new. $1600.00 for quick sale.

FOX-RANCH ON KENSINGton Road. Two acres. Wire guard fence, 12 large, 13 small pens, and equipment. $1150.00.

FARM FOR SALE

16 ACRE FARM, WEST ROYalty, 3½ miles from City on main highway. Buildings in excellent condition. Special terms to suit reliable purchaser if sale made immediately.

STORE PROPERTY FOR SALE

STORE AND DWELLING House, large warehouse and other buildings at Pinette Bridge. Price on application.

STORE AND DWELLING House combined also warehouse and lot. Shipping port midway between Georgetown and Souris.

FOR SALE OR TO LET

182 KING STREET, "THE Elms", 15 rooms, 2 bathrooms. Thoroughly renovated and exterior painted. New furnace. Three rooms and bath on ground floor can be sub-let as apartment. Low rental or can be purchased on monthly payments covering seven years without interest. An excellent investment. $1000.00 has been spent in improvements within the past month.

BRICK RESIDENCE, 11 Brighton Avenue. Large lot. 9 rooms. Hot water heating. Modern bathroom. Finished in quartered oak. Sale price on application or will rent for $40.00 per month.

HOUSES TO LET

135 UPPER PRINCE STREET. 7 rooms and bath. Hardwood floors, open fireplaces. Hot water heating. Sunporch. Large range in kitchen. Good location. $35.00.

FITZROY STREET EAST, 8 rooms and bath. Completely renovated. All modern conveniences. $30.00.

EUSTON STREET EAST, 8 rooms and bath. Recently renovated. Hot water heating. Fireplace in livingroom. $20.00.

CENTRAL LOCATION, 6 rooms and bath. New pipeless furnace. Double Garage. $20.00.

FURNISHED ROOMS TO LET

2 COMFORTABLE FURnished rooms, without board, Rochford Square. One large with fireplace. Sunny. Heated. Telephone. $5.00 weekly for the two.

Look for our advertisements on Tuesdays, Thursdays and Saturdays in the Guardian or Patriot.

STOCK QUOTATIONS

New York Stock Exchange

(Supplied by Pitfield and Co. Members of Montreal Stock Exchange and Montreal Curb)

Stocks	Open	Close
Al Chem	160½	158
Am Can	88½	87⅞
Am For Pr	5	
Am Tel Tel	151	149¼
Am Rad	14⅛	14
Anaconda	29½	30
Am Water	15⅛	15
Atchison	39	38¾
Atl Ref	22⅛	22¼
Auburn		
Bald Loco		
Balt Ohio	12¾	12⅜
Bendix Av	14¼	14⅜
Beth St	52⅛	52½
Briggs Man	25	25¼
Case		
Ches Ohio	39¾	39⅝
Chrysler	65	63⅝
Com Sol	[illegible]	9⅛
Com So	2⅛	2⅛
Con Can		
Con Ed	26¼	26⅝
Corn Prod	59	59
Cur Wright		
Deere	25	24¾
Dupont	116	118⅝
Elec Auto Lt	22⅛	22
Elec Pr Lt	14⅛	13⅞
Firestone		
Gen Elec	41½	40⅝
Gen Foods		
Gen Mot	37⅝	37
Goodrich	18⅛	18⅛
Good T	22	22¾
Gt No Pfd	27½	27¾
Hud Mot Car	7¾	7¾
Ill Cent		
Int Har	65¼	65¼
Int Tel Tel	7⅛	7⅛
Johns Man Co		
Kennecott	33½	34¾
Miss Pac Ry		
Mont Ward	38¾	38⅛
Mur Co		
N Y Cent	19⅛	19
Natl Bis		
Nat Cash Reg	19	19⅛
New York N H		
Nor Am Co	22⅞	23⅛
Nor Pac	13⅛	13¼
Pack Mot	5⅛	5¼
Paramount	14	13⅝
Penn R R	23⅞	24⅛
Phil Mor	79¼	79¼
Phil Pet Co	43	43
Post Tel Cab		
Pub Ser N J	37	37
Pure Oil Co	12⅜	12⅜
Radio Co	7⅝	7⅝
Shell Union Oil Co		
Radio K O		
Sears Roe Co	63	62⅞
South Pac	20¾	20½
Std Oil Ind		
Std Oil N J	48¼	48½
Stude Co	6⅝	6½
Tex Co	41½	41⅝
United Air	19	18⅞
United Corp	4⅛	4⅛
United Drug		
United Gas Imp	11¼	11⅛
U S Rub	27½	27⅞
U S St Co	57⅜	56⅝
U S Ind Al	21	21¾
Vanadium	16⅝	16¾
Warner Bros		
West Union	30	29⅛
West Air B	26⅞	27¼
West Elec	100	99
Woolworth	39⅛	39

FINANCIAL NEWS BRIEFS

(Received over Pitfield and Co's Private Wire)

NEW YORK, Nov. 17—Iron Age says that with meagre support from auto industry steel business has continued in downward trend during past week bringing about further decline in ingot output to 30 per cent of capacity lowest since 1934 excepting one week of July 1935, says small takings of steel by auto manufacturers indicate a rapid reduction of inventories which may result soon in replenishing buying, says rail buying by some of the carriers promises to develop in fairly large volume over next several weeks.

MONTREAL, Nov. 17—New York—Iron Age says—Southern Pacific has ordered 7,682 tons rails from Bethlehem Steel and 7,244 tons from Colorado Fuel and Iron Company. Northern Pacific is expected to distribute orders this week for 30,000 tons, while Great Northern may buy 25,000 tons and Atlantic Coast Line and L. and N. 20,000 tons each.

Southern Canada Power—October net after expenses $115,398 versus $109,656 in October 1936. After interest, depreciation, amortization and dividends surplus for month was $5,774 against $953 in October last year.

LONDON, Nov. 17—Copper was steady on London metal exchange. Spot quoted 39 1-2 pounds. Futures 39 3-4 pounds. Electrolytic copper was quoted at 44 to 46 pounds nominal.

NEW YORK, Nov. 17—U. S. Electric output up .03 per cent in week Nov. 13 against 2.1 per cent in previous week. For week ended Nov. 12 net electric output of Assd. Gas and Elec. System totalled 89,439,213 K. W. H. an increase of 2.1 per cent over like week of 1936. Gross revenues of all inclusive Canadian National Railways System for week ended November 14 were $3,885,316 against $3,713,069 in like period of 1936, increase of $142,437.

American Radiator and Stand Sanitary Corp. declares regular quarterly dividend of 15 cents on common payable Dec. 13 record Nov. 26.

Pennsylvania Water and Power Co. declared dividend of $1.50 on common payable January 3 record Dec. 15. Previously paid $1 quarterly.

Black and Decker declares regular quarterly dividend of 25 cents of common payable Dec. 31 record Dec. 17.

NEW YORK, Nov. 17—American stocks were firmer in London and Amsterdam but later reacted. Developments in Congress yesterday were extremely interesting. Apparently some of the Senators are quite anxious to revise the present tax bills with the thought in mind of helping business. In neither house was there any progress made on the legislation for which a special session was called. American Petroleum Institute figures were rather favorable. Yesterday's market in view of its erratic fluctuations attracted considerable interest. We would expect the market to get off to an irregular firm start this morning and the probability is that the market will continue to be influenced by news from Washington.

MONTREAL, Nov. 17—Regular dividend Teck Hughes quarterly of ten cents payable Jan. 1 1938 record Dec. 10.

Montreal Curb

(Supplied by Pitfield and Company Members of Montreal Stock Exchange and Montreal Curb)

Stocks	Open	Close
Abitibi	2½	2
Asbestos	60	59
B A Oil	20⅞	20¾
Beauharnois	6⅞	6¾
Brew Corp		
Bath A	11½	11
Can Vickers		
Dom Tar	7¼	7
Don A	7¾	7¾
Fraser	16½	16½
Fraser V T C	17½	17
Ford	18	18
Hir Walker	43¾	43½
Home Oil	110	105
Imp Oil	18⅝	18⅝
Int Pete	30	30
Melchers A		
Price	18¾	18
Price Pfd		
Royalite	35½	35
Robt Mitchell	12	13

PRODUCE PRICES

WINNIPEG, Nov. 17 —(CP)—Closing future quotations wheat—Nov 123b; Dec 118 3-4b; May 116 7-8; July 110 5-8b.

Oats —Nov 47 1-2; Dec 45 3-8b; May 44 3-8a.

Barley —Nov 61 1-2b; Dec 58 3-4; May 57 1-2.

Cash prices:

Wheat —No. 1 hard 142; No. 1 nor 142; No. 2 nor 138; No. 3 nor 118; No. 4 nor 109; No. 5 wheat 99; No. 6 wheat 93; feed 76; No. 1 garnet 118; No. 2 garnet 105; No. 1 burum 100 7-8; No. 4 spec 101; No. 5 spec 94; No. 6 spec 87; track 133 3-4; screenings 550.

Oats —No. 2 cw 47 3-8; No. 3 cw 46 3-8; ex 1 feed 45 3-8; No. 1 feed 44 3-8; No. 2 feed 39 7-8; No. 3 feed 36 3-8; track 45 3-8.

Barley —No. 3 cw 60 3-4; No. 4 cw 59; No. 5 cw 58; No. 5 cw 57; track 59 3-4.

MONTRTAL, Nov. 17 —(CP)—Prices held steady for all commodities on Montreal open produce markets today.

Butter was quoted at 30-30 1-4 cents a pound for carlots or less of No. 1 with lots to retailers at 31 1-2 for solids and 32 for prints.

Graded egg shipments in carlots or less were 44 cents a dozen for A-large, 39 for A-medium, 31 for A-pullets, 26 for B-large, 25 for B-medium and 22 for C.

Cheese was 14 3-8 for Ontario colored, 14 1-8 for white. 1 14 for Quebec colored and 13 3-4 for white.

Potatoes: No. 1 Que whites 80's .55-60; No. 2 80's .35-.40; No. 1 N. B. mts 80's .62 1-2-65; No. 1 P. E. I. mts 90's .75; 80's .62 1-2-65; 50's .45; No. 1 cobblers 80's .60-62 1-2.

MONTREAL, Nov. 17—(CP)—Prices held steady today in light trading on Canadian commodity exchanges.

Butter spot —Que fresh (92 score) 29 3-4-30 1-8; Que grass regraded 29 7-8-30 18.9

Cheese spot —Unquoted.

Eggs spot —Ont A-large 44a; A-medium 39a; A-pullets 30a; B-large 26a; B-medium 25a; C 22a.

Currencies

MONTREAL, Nov. 17 —(CP)—Pound Sterling dropped 1 7-8 cents on Montreal foreign exchanges today to $4.99 5-32 while the United States dollar eased 1-64 of one per cent to 3-32 discount. The French franc slid .04 cent to 3.39 cents.

NEW YORK, Nov. 17 —(AP)—Leading European currencies were lower in terms of the United States dollar as pressure against the American currency, brought on recently by withdrawal of foreign funds, tended to subside.

The Pound Sterling was down 1 1-16 cents at $4.99 3-4. The French franc was off .00 3-4 of a cent, the Belgian belga the same, and the Netherlands guilder .05 of a cent. The Canadian dollar was up 1-32 of a cent at 1.00 3-32.

MONTREAL CURB

(Canadian Press)

MONTREAL, Nov. 17—Selected mining quotations on Montreal Curb Market today were:

Stocks	Close
Beaufor	28
Bouscad	11
Brownlee	3
Cart Mal	12
Duparq	6½
Montague	10
Thomp Cad	33

Montreal Stock Exchange

(Supplied by Pitfield and Co. Members of Montreal Stock Exchange and Montreal Curb)

Stocks	Open	Close
Bell Tel	159	159½
Brazilian	13¾	13⅞
Bruck Silk	4	4
B C Pow A	32¼	32¾
Build Prod		
Can Cem	9	9
Can Nor Pr	19	19
Can Car Pfd	21	20½
Can Hydro Pfd		
Can Ind Al A	5⅝	5⅝
Can Pac	8	8
Can Steam	3¼	3⅛
Celanese	19¾	20
Cock Plow	8	8
Cons Smelt	52½	52
Dist Seag	16¾	16¾
Dom Coal Pfd		
Dom Bridge	30	30
Dom St B	13½	13¾
Dom Tex		
Dryden	8½	8½
Eng Elec A		
Eng Elec B		
Founda Co		
Gen St W	9⅝	10
Goodyear		
Gypsum	6⅝	6½
How Smith		
Ham Bridge		
Imp Tob	13½	13⅝
Int Nickel	43¼	43
Int Pow Pfd		
Lake Woods	17	16½
Massey Har	6½	6½
McColl Ft	10	10
Mont Pow	29½	30
Nat Brew	38	38
Nat St Car	32	32
Noranda	47	47½
Pow Corp	15⅝	15½
Que Pow	16	16
Shaw	20½	20½
St Law	6⅞	6
St Law Pfd	17	17
Sou Can Pow	13	13
St of Can		
St Can Pfd		
Win Elec A	2¾	2¾
Win Elec B	2½	2½

MINING

(Canadian Press)
TORONTO, Nov. 17—

Stocks	Close
A P Con	27
Aldermac	45
Amm	22
Ang Cdn	131
Ang Huron	340
Argosy	30
Bagamac	18
Astoria	3½
Bankfield	68
Base Metal	14¾
Beattie	128
Bidgood	44
Big Miss	35
Bralorne	780
Brown Oil	37
Buff Can	2¾
Bunkhill	19¾
Cal Edm	185
Calmont	37
Cdn Mal	96
Cariboo	164
Cent Pat	252
Cen Pore	9
Chromium	54
Comwealth	25
Coniarum	150
Con Smelt	52
Darkwater	12
Davies	28
Dome	47½
Dorval	20
East Cr	15
Eldorado	200
Falcon	525
Fed Kirk	12
Fire Pete	21½
Founda	18
Gillies L	14
Glenora	5
Gods Lake	50
Goldale	18
Gold Eagle	31
Goodfish	9
Gr Bousq	7
Granada	7
Grull	8
Gunnar	82
Hardrock	102
Harker	12
High Sar	11½
Hollinger	12⅝
Home	108
Homestead	26
Howye	30
Jack Wal	46
Jacola	28
Jellicoe	97
J M Con	20
Kerr Add	165
Kirk Hud	110
Kirk Lake	121
Laguna	40
Lake Shore	51½
Lam Cont	3½
Lapa Cad	95
Lebel	15
Leitch	69
Little L L	480
Macassa	510
Madsen	47
MacLeod	108
Man East	2¼
Maralgo	11
McIntyre	37⅝
McKenzie	111
McKinley	60
McVittie	14
McWatters	32
Merl Oil	6
Monarch	24
Moneta	180
Morris	16
Murphy	3⅛
Naybob	33
Nipissing	185
Noranda	48
Nordon	16
Normetal	74
Norgold	3¼
OBrien	530
Okalta	95
Olga Oil	3
Omega	42
Oro Plata	121
Pacalta	9⅞
Pamour	295
Pantepec	5⅝
Payore	18
Parkhill	9½
Partenan	7
Paulore	13¼
Paymaster	42½
Pandora	42
Perron	112
Pick Crow	535
Pioneer	330
Powell	131
Prairie	27
Premier	213
Preston	90
Quemont	6
Read Au	325
Red Crest	44
Red Lake	21
Reno	63
Royalite	35
San Ant	141
Shawkey	34
Sheep Cr	93
Sherritt	130
Siscoe	350
Sladen	90
Slave Lake	18½
Sou Pete	5
Stada	35
Sullivan	305
Tashota	3¾
Teck H	510
Texas	130
Toburn	225
Uchi	90
Ventures	510
Waite Am	127
Westflank	32½
White Wat	6½
White Eag	1⅞
Wiltsey	3
Wood Cad	37
Wri Harg	740
Ymir	23
UNLISTED	
Brett Tr	7
Cen Man	5
Dal Oil	50
Hud Bay	21¼
Mairobic	1¼
Oil Sel	3¾
Pawnee	1½
Pend Or	170
Ritchie	3
Robb Mo	2
Temisk	21

WINNIPEG WHEAT

(Supplied by Pitfield and Co.)
Close:—
Nov—123.
Dec—118¾.
May—115⅝.

BANKS

(Supplied by Pitfield and Co.)

Stocks	Open	Close
Bk of Can		
Bk Com	156	156
Bk Mtl	196	195
Bk of Nova S	296	296
Royal Bk	168	169

DOMINION OF CANADA
PROVINCE OF
PRINCE EDWARD ISLAND

In the Probate Court 1st George VI, A. D. 1937

In Re Estate of Euphemia Lynds late of Charlottetown in Queens County in the said Province Widow, deceased testate.

By the Honourable HAROLD LEONARD PALMER, Surrogate Judge of Probate, Etc., Etc.

To the Sheriff of the County of Queens or any Constable or literate person within said County.

GREETING:

Whereas upon reading the petition on file of Janie M. Campbell of Borden in Prince County in Prince Edward Island, and Edwin P. Lynds of Charlottetown aforesaid, the executors of the above named estate praying that a citation may be issued for the purpose hereinafter set forth: You are therefore hereby required to cite all persons interested in the said Estate to be and appear before me at a Probate Court to be held in the Court House in Charlottetown, in Queen's County, in the said Province, on Monday the twentieth day of December next, coming, at the hour of eleven o'clock forenoon of the same day to shew cause if any they can why the Accounts of the said Estate should not be passed and the Estate closed as prayed for in said petition and on motion of N. W. Lowther, Esq., Proctor for said Petitioners, And I do hereby order that a true copy hereof be forthwith published in some newspaper published in Charlottetown aforesaid once in each week for at least four consecutive weeks from the date hereof and that a true copy hereof be forthwith posted in the following publice places respectively namely, at or near the temporary Probate Court Registry in the Cameron Block in Charlottetown aforesaid, at or near the Royal Bank of Canada and at or near the Bank of Nova Scotia both in Charlottetown afore said so that all persons interested in the Said Estate as aforesaid may have due notice thereof.

Given under my hand and Seal of the said Court this 15th day of November A. D. 1937 and in the first year of His Majesty's reign.

L. S.

(Sgd.) H. L. PALMER
Judge of Probate
L-1172-11-18-25-12-2-9

Studebaker presents 3 great new 1938 cars!

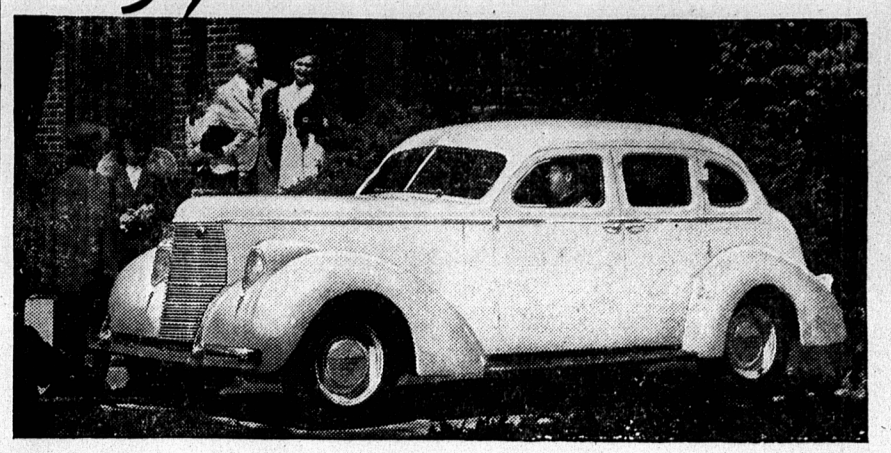

NEW 1938 STUDEBAKERS

Lowest priced Commander...lowest priced President...in Studebaker history...and a new Six...the greatest dollar values Studebaker has ever offered!

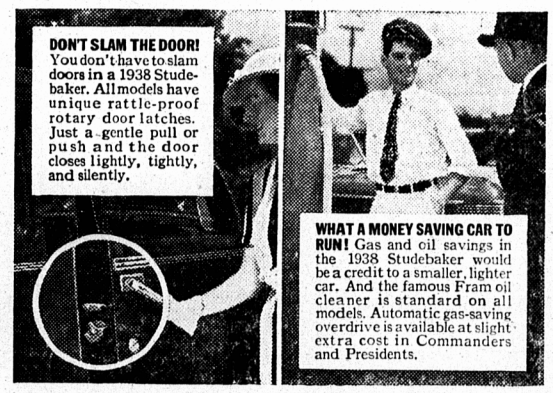

BIG and beautiful and completely new in every vigorous flowing line, the glamorous 1938 Studebaker has come to town in all its glory.

Until you see it and drive it, you can't even begin to imagine how thrilling and different a truly modern automobile can be.

Never since Studebaker cars were first built has a small amount of money bought you so much impressive Studebaker luxury.

And even the very lowest priced 1938 Studebaker includes as standard equipment without extra charge an oversize trunk ... doors that close tightly without slamming ... safety glass all around ... twin windshield wipers, tail lamps and sun visors ... a new horizontal transmission that makes possible a flat front floor ... finest hydraulic shock absorbers ... and independent planar wheel suspension gives you the unforgettably comfortable Studebaker Miracle Ride!

T. G. IVES
Distributor for Prince Edward Island
219 GREAT GEORGE STREET PHONE 1117

LIVESTOCK

MONTREAL, Nov 17 —(CP)—Hogs were sold at $10.65 rail grade, on Maritime markets, with sows at $8.20. Hogs sold off cars brought $8.30 and off trucks $7.90, with sows at $6.25.

Grain fed steers were quoted up to $7.25 for tops, with grass steers up to $5.50. Butchers cows sold up to $3.50 and cutter cows up to $2.25. Canners were from $1.50 down. Bulls sold up to $3.50.

Lambs were $7.

There were no quotations on calves.

Advertising Rates—Payable in Advance

Central Guardian locals, 4c per word; Western and Eastern locals, 2c per word; Announcements and Coming Events 2c per word; Classified 2c per word; In Memoriam Notices, 70c per inch; Lists of Floral and Spiritual Offerings, Cards, etc., 4c per name; Letters of Condolence 70c per inch. Notices of Thanks and Appreciation, 70c per inch or 4c per word. Other rates on application.
Minimum Charge for any advertisement twenty-five cents.

Boarders Wanted

BOARD AND ROOM—REASONable rates. Apply A. care Guardian. L-1819-11-16-31.

For Sale

CRESS Corn Salve, 39c all Druggists

HORSE FOR SALE—O. PETERSON Suffolk. L-1740-11-13-41.

FOR SALE — SMALL COTTAGE. 16 Alley Street. L-1819-11-16-31.

FOR SALE CHOICE YOUNG EWES proven breeders. Clifford McEwen, St. Peters. L1768-11-13-31

FOR SALE IMMEDIATELY, LOFT loose straw. W. G. Darke, Brookfield. L-1150-11-17-11.

3 MILK COWS FOR SALE. C. A. Rankin, Mt. Albion. L-1192-11-18-31.

FOR SALE — PIGS SIX WEEKS old. Apply to Dan Beagan, Lot 65. L-1194-11-18-51.

FOR SALE CHEAP, COUPE CAR. Apply Warren's Service Station, 186 Grafton St. L-1801-11-15-31.

FOR SALE — 1933 CHEVROLET Sedan. Exceptional condition. Bargain for cash. Phone 599. L-1820-11-16-51.

FOR SALE — PURE BRED PLYmouth Rock Roosters. Walter Gregor, Brackley Beach. L-1175-11-18-31.

FOR SALE — 2 CARLOADS OF Slab Wood and Kindling. M. F. Walsh, Telephone 831. L-1788-11-15-31.

FOR SALE — CRUSHED SHELL for Poultry only 75c per bag, while it lasts. Earle Fisheries Co., Charlottetown. L-1590-11-10-61.

FOR SALE — FEW HIGH CLASS Registered med. to pale Foxes. Prices right. J. C. Stewart, Ch'Town R. R. 7. L-1153-11-17-31.

FOR SALE—MASSEY HARRIS turnip pulper, good condition. Herb Dennis, Marshfield. L-1804-11-15-31.

FOR SALE — CHOICE FOX PUPS, three quarter Silver. Average Ranch Production 4. Wallace Wheatley, East Royalty. L-1790-11-15-41.

FOR SALE — A NUMBER CHOICE fox pups unregistered from Championship stock. Reasonable for cash. Orr MacCann, West Covehead. L-1190-11-18-11.

Work Wanted

WOMAN WANTS WORK BY THE day. Apply 221 Sydney. L-1800-11-15-31.

PRACTICAL (TRAINED) NURSE wants work as nurse or housekeeper. Write "B." Guardian. L-1831-11-16-18-20.

To Let

TO LET—ROOMS FOR LIGHT housekeeping. Apply 21 Prince Street. L-1180-11-18-20-23.

HOUSE TO LET—7 ROOMS. Convenience. Apply 321 Fitzroy Street. L-1191-11-18-31.

TO LET — TWO BRIGHT FURnished rooms to let. One with grate. Apply Guardian. L-1193-11-18-31.

TO LET—HOUSE CORNER HILLSboro and King Square. Hot water heating, three fire places. Apply Mrs. Huggan, 200 Hillsboro St. L-1824-11-16-18-20.

Male Help Wanted

WANTED—MAN TO WORK ON farm. Apply Guardian. L-1828-11-16-31.

WE HAVE HELPED HUNDREDS to obtain positions as Letter Carriers, Postal Clerks, Customs Examiners, Clerks, and Stenographers, etc., and can help you. Write us for proof and free information. M. C. C. Schools Ltd., Toronto 10. Oldest in Canada.

Position Wanted

COMPANION. HOUSEKEEPER—Capable and practical, references or would be willing to form partnership furnishing capital in business enterprise. Write W. care Guardian. L-1517-11-15-31.

Wanted

ROOMS FOR LIGHT HOUSEkeeping. Apply 21 Prince Street. L-1832-11-16-31.

WANTED GIRL TO SHARE small apartment. Apply 187 Prince St. L-1163-11-17-31.

WANTED — 2 GIRLS WANT passage to Boston by car. Apply "M" care Guardian. L-1176-11-18-11.

WANTED — BY MARRIED COUple, furnished heated room with grate, with or without board. Must be warm and centrally located. Apply "F." care Guardian. L-1179-11-18-11.

AUCTION SALE

I am instructed by W. A. MacMillan to sell by

PUBLIC AUCTION

on his premises at HUNTER RIVER on Nov. 19th at 1 o'clock.

5 milk cows. 3 calves.
4 young cattle 1 1-2 years
1 draft horse.
1 driving horse.
1 Studebaker car. Also 2 kitchen ranges, Pandora. Also a quantity hay, straw, oats and turnips.

Terms made know at sale.

ALEXANDER MacRAE, Auctioneer

L-1823-11-16-41.

Mortgage Sale

There will be sold by Public Auction in front of the Court House at Souris in King's County in Prince Edward Island, on Monday the twentieth day of December, A. D. 1937 at the hour of twelve o'clock noon ALL THAT TRACT piece or parcel of land situate lying and being on Lot or Township Number Forty-seven in King's County in Prince Edward Island, bounded and described as follows, that is to say:—Bounded on the North by land owned by John Joseph Bailey; on the East by the Elmira Road; on the South by land in possession of the heirs of the late William Mellick and on the West by land of John Joseph Bailey as described in a conveyance from the heirs of the late Donald McPhee to Neil A. Cheverie bearing date the twenty-sixth day of September A. D. 1910 and containing by estimation FORTY-SEVEN ACRES of land a little more or less agreeably to a plan showing location thereof on the margin of a Deed from the Commissioner of Public Lands to Neil A. Cheverie bearing date the eight day of December, A. D. 1910.

The above sale is made under and by virtue of and pursuant to a power of sale contained in an Indenture of Mortgage bearing date the twenty-first day of December, A. D. 1925 and made between Francis Bernard Holland of Elmira in King's County in Prince Edward Island, Farmer, and Mary Holland his wife, of the one part and Arthur F. McQuaid of Souris in King's County in Prince Edward Island, Barrister-at-law, of the other part; and because of default having been made in the payment of the principal and interest secured thereby.

For further particulars apply to Arthur F. McQuaid, Solicitor, Souris, P. E. I.

Dated this Sixteenth day of November, A. D. 1937.

ARTHUR F. MCQUAID
MORTGAGEE
MORTGAGE L-1186-11-18-25-12-2-9

NOTICE

We, the undersigned Merchants have decided to discontinue the credit business, so on and after November 20th our business will be run on a strictly cash basis.

DINGWELL & ROSSITER, Morell
J. W. McEWEN, Bristol.
E. W. ANDERSON, Morell.

L-1153-11-15-31.

AUCTION SALE

OF FURNITURE
At Bonshaw

Sat., Nov. 20th at 1 o'clock consisting of Livingroom, diningroom, bedroom, tables, oilcloth and lot of articles not mentioned.

Terms Cash.

MRS. SAMUEL BEATON, Bonshaw

Professional Cards

D. F. ARCHIBALD
Chartered Accountant
140 Richmond Street
Phone 47. P. O. Box 12.

McLeod & Bentley
W. E. BENTLEY, K. C.
J. A. BENTLEY, K. C.
Barristers and Attorney-at-Law
MONEY TO LOAN

MacGuigan & Trainor
MARK R. MacGUIGAN, K. C.
C. ST. CLAIR TRAINOR, B .A.
Barristers, Solicitors, Etc.
MONEY TO LOAN
Office: Over Provincial Bank, Richmond Street. Charlottetown.

Palmer & Haslam
H. J. PALMER, K. C.
A. J. HASLAM, B. A., LLB.
BARRISTERS, ETC.
Bank of Nova Scotia Chambers
Charlottetown, P. E. I.
MONEY TO LOAN
Phone 85. P. O. Box 127

Bell & Mathieson
R. R. Bell D. L. Mathieson, LL.B
Barristers and Solicitors
MONEY TO LOAN
Cameron Block, Charlottetown.P.E.I.

H. F. McPHEE, B. A. K. C.
NOTARY &c.
BARRISTER, SOLICITOR
Riley Building. Charlottetown