

# SENSATIONAL 2-DAY RADIO SALE

**NOW! A**

**5-TUBE  
STANDARD SIZE**

**RADIO For**

**NOT—**

**A MIDGET**

**OLD MODELS**

**OLD STYLE TUBES**

**4 TUBES**

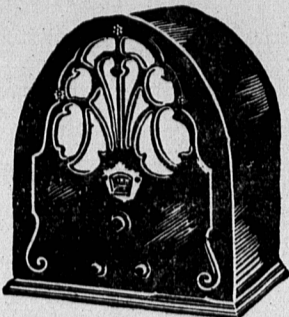

**\$29<sup>50</sup>**

**BUT—**

**STANDARD SIZE**

**LATEST MODEL**

**5 HIGH EFFICIENCY TUBES**

**AUTOMATIC VOLUME**

**Friday and Saturday**

**Only 20  
Of Each  
Model**

**ACT QUICKLY!  
DON'T WAIT AND PAY  
MORE—**

**SALE POSITIVELY  
ENDS SATURDAY  
OR BEFORE!**

**HOLMAN'S  
BOTH STORES**

**LATEST 1933  
7 TUBE  
SUPERHETERODYNE**

**\$57.50**

**You will be proud of this set and the way  
it out-performs others. It's the best Radio  
value we ever offered. Sale ends Saturday,  
April 8th. These values will not be  
repeated.**

**NO INTEREST**

**ONLY \$5.00 DOWN**

**Save \$40.00  
ON THIS RADIO!**



- Note These Modern Features:**
- HIGH EFFICIENCY "50 SERIES" TUBES
  - NEW ENGINEERED SUPERHETERODYNE
  - LARGE 6-LEG WALNUT CONSOLE
  - 5 TRIPLE GRID TUBES—7 in all.
  - FULL TONE DYNAMIC SPEAKER
  - AUTOMATIC VOLUME CONTROL
  - FULL RANGE TONE CONTROL
  - GUARANTEE CARD

**PAY ONLY LATEST 1933 MODEL \$2.70 NO INTEREST**  
**\$2.50 DOWN** Balance 10 Monthly Payments of .....

**BALANCE IN 10 MONTHLY PAYMENTS Of \$5.25 NO INTEREST**

## BUY A HOLMAN RANGE AND SAVE!

**These Holman  
REGULAR VALUES  
Save You Money!**

**Your Friends Tell Us—"A Holman-Enterprise Bakes Better, Saves Fuel and Lasts Longer!"**

**46<sup>50</sup>**

**CAPITAL Only \$46.50**

With Waterfront or Reservoir \$49.00.  
An old favorite, the Capital Steel Range at a new low price. Modern design—Sanitary Enamel—Nickel Trim—Broiler Top—High Closet—18 Inch Oven and other features.

**\$5.00** NOW—10 Monthly Payments of \$4.15. NO INTEREST.

**ECONOMY Only \$46.50**

With Waterfront or Reservoir \$49.50. Solid-built of Cast Iron. Quick baking 18-inch Oven. A Range to save you both money and fuel, and a striking value at the price.

**\$46<sup>50</sup>**

**\$5.00** NOW—10 monthly payments of \$4.15. NO INTEREST.

**IRON DUKE Only \$84**

With Waterfront \$91.25, with Reservoir \$95.00.  
Never before a Cast Iron Range like this—the finest in Holman-Enterprise history. No other can compare for long life, economy, and tire satisfaction. Rich and massive in appearance—it is your Range.

**\$10.00** NOW—10 Monthly Payments of \$7.40. NO INTEREST.

**\$63**

**The Victory**

With Waterfront or Reservoir \$67.00  
High Single Closet, modern design, fuel saving, perfect baking and heating. Handsome Ivory Porcelain—Nickel Trim. A superior Range.

**\$7.00** NOW—10 monthly Payments of \$5.60. NO INTEREST.

**\$84**

**New MONARCH Only \$84**

With Waterfront \$91.25, with Reservoir \$95.00.

The Monarch has long been a byword for better Cooking, Quality and Satisfaction. Strongly built—perfectly designed—beautifully finished—a Range you'll be proud to own!

**\$10.00** NOW—10 Monthly Payments of \$7.40. NO INTEREST.

## Summerside HOLMAN'S BOTH STORES Charlottetown

### SUMMERSIDE and Prince County

—This column is reserved for news of local interest but advertising of a new nature may be inserted at 2 cents a word strictly payable in advance.

—WASHING MACHINES and wringers, lower prices at Brace's. 8796-4-8-21.

—BUYING SILVER. fox pelts, good cash prices being paid at the office of B. Graham Rogers, Summerside. 8714-4-4-51

—STORE TO RENT—Lately occupied by Ching's Fruit Store, Water Street, Summerside. Apply Percy L. Bowness. 8692-4-3-1f

—GEESE—Five pairs of Breeders just starting to lay at \$4 a pair. J. P. Tanton, Summerside. 8804-4-8-21

—WILL RENT, lease or sell my filling station and ice cream parlours at Read's Corner, one and a half miles east of Summerside. Very reasonable terms. Write or phone, Heath Warren, Summerside. 8805-4-3-swa-31

—QUICK drying paint and enamel in modern colors, at Brace's. 8796-4-8-21.

—PARLOR SOCIAL—On Monday, April 3rd, a most delightful evening was spent at the home of Mr. and Mrs. James Donad, Baltic, when the members of the Malpeque and Baltic auxiliary of the Women's Missionary Society held a parlor social. Although the night was not pleasant, and travelling not the best, keeping many at home the lack of members was made up

by the cordiality shown by all. An impromptu program was splendidly rendered, with Mr. C. W. Ramsay as capable chairman. Program, piano solo, Miss Eleanor Ramsay, soprano solo, Mrs. Chester Simpson, reading, Miss Jean Simpson, bass solo Mr. Albert Burgess, duet, Misses Joan and Marion Burgess, reading, Mrs. Ralph Bearisto, haritone solo, Mr. Robert Betton, male quartette, Messrs Mathieson, Belton, Burns and Bryenton, instrumental music, Mrs. Chester Simpson, Messrs Bryenton and Mathieson, accompanists, Mrs. S. L. Campbell, Mrs. C. Simpson, Miss M. Simpson. Contests were held which caused much thought and merriment. The young people had a lively sing song, and the older people enjoyed the opportunity of meeting friends. A very bountiful lunch was served. Needless to say, all took part in this without being coaxed. The party broke up at midnight, but ere they wended their way to respective homes, a hearty vote of thanks, in which all joined, was given to Mr. and Mrs. Donald for their courtesy in opening their home for this occasion.

### EASTERN GUARDIAN

—This column is reserved for news of local interest but advertising of a new nature may be inserted at 2 cents a word strictly payable in advance.

—SUBSCRIPTIONS to The Charlottetown Guardian may be handed to their Rep. Archie Huma, or left at H. J. Mabon's Drug Store, Montague. 12-13-dff.

Micard's Liniment for Stomach cramps.

### "Americans Come To Me".



George Bernard Shaw, whose pungent wit has enlightened the world on a cruise of the Canadian Pacific liner "Empress of Britain", when he arrived at San Francisco recently, denied he had ever said he would never visit America.

"What I said," the Irish dramatist remarked, "was there was no need for me to visit America, as all interesting Americans come to see me."

That this was true is proved by the picture, for here in the Mayfair lounge of the 42,500 ton liner, he is seen with Mayor Angelo Rossi, who not only went to Shaw, but dressed himself in his cutaway and wore a carnation.

### PIUSVILLE INSTITUTE

The members of the Piusville Women's Institute held their March meeting at the home of Mrs. Wm. Gallant. Owing to unfavourable weather conditions only six members and three visitors were present. The meeting opened by the "Our Father" and the roll call was answered by "Irish Jokes." The minutes of the last meeting were read and adopted. All committees

article made from paper." Instead of a discussion, Miss Marguerite Corcoran was appointed to read a paper on "Interior Decorating." After a vote of thanks was tendered the hostess, Mrs. Wm. Gallant, the meeting adjourned by singing "Daily, Daily, Sing to Mary." Mrs. Amb. Corcoran accompanying. A letter of sympathy was sent Mr. John T. Gallant on the death of his dear wife.

### NOTRE DAME ACADEMY

The following pupils secured an average over 75% for the month of March:

- Grade X.—Yvonne Gaudet, Jacqueline LaCourriere, Rita McLean, Jennie MacKay, Marion Mahar, Catherine Shama, Muriel McDonald, Marie O'Brien, Mary McKinnon.
- Grade IX A.—Esther LaCourriere, Bonita Taylor.
- Grade IX.—Genevieve Monaghan, Blanche Griffith, Elwin Ayers.
- Grade VIII.—Marjorie MacInnis.
- Grade VII.—Marjorie Dwyer, Isabel Goodwin, Reta Doucette.
- Grade VI.—Norma Peppin, Mary Lappin, Dorothy Peters, Susie Curran, Mary Herrell, Betty Curran and Mary Mitchell, 6th.
- Grade V.—Mary McCluskey, Betty Leightner, Philippa Bradley, Winnifred Doyle, Priscilla Chandler, Evelyn Arsenault, Jean Quinn, Marion Quinn.
- Grade IV.—Kathleen Gallant and Rosalie Kiggins 1st, Eileen McCabe, Doris Hughes, Mary Doyle and Eileen Riley 4th.
- Grade III.—Rita MacDonald, Imelda MacGuigan, Katherine Doyle and Julianne LaCourriere equal, Marion Mitchell, Marion McKenna,

Claire Griffith.  
Grade II A.—Lorraine Oatway, Marcia Murray, Madeline Jay.  
Grade II B.—Phyllis Blanchard, Catherine Lee.  
Grade I A.—Helen Malone, Alice Trainor, Eleanor Trainor, Noelle Blake, Betty Redmond, Marion Peake, Marie Morris, Frances Coyle, Mary Keoughan.  
Grade I B.—Phyllis Prunty, Phyllis Howatt, Corinne Collins, Bernice Collins, Bernice Murray, Shirley McDonald.

### THREE BROTHERS DIE IN MINE

Three brothers lost their lives in a coal mine near Auckland, N. Z. recently. They succumbed as heroes. James Akers descended an abandoned air shaft was overcome by black damp, and fell unconscious to the bottom. His brother Jack went to his rescue and fell a victim of the fumes. The youngest brother tried to save the two, and lost his life.

### PREMIER'S SON ARCHITECT

Alister MacDonald, son of the Prime Minister, has turned architect, and has designed London's smallest motion picture theatre. It

**EYESIGHT EXAMINATION**  
Fitting and supplying Glasses, etc., etc.  
**H. J. MABON**  
OPTOMETRIST  
Office Connected With Drugstore

seats only 300 people, is attractive, away to a great extent with the ly decorated and very comfortable. annoyance caused by people having The big feature is that each row te squeeze past those already seat contains only six seats, which does ed.

**'Hickey's'**

The best leaf and the longest cure give you the most lasting and delicious chew when you ask for H & N Black Twist. You'll have the time of your life trying to chew the flavor out of this fine tobacco.

**"BLACK TWIST" CHEWING**

**HICKEY & NICHOLSON**