THE WESTERN GUARDIAN

AGENTS: J. Elmer Murphy, 26 Hanover St., and George Clow, 96 Ottawa St.
SUMMERSIDE and PRINCE COUNTY
News, Subscriptions, Advertising

The Guardian may be bought daily at any of the following stores in Summerside:
Bell Bookstore, Water Street; Gourlies Drugstore, Water Street; Toronto Bakery, Water Street; Mark Gaudet, 67 Granville Street.

The Guardian will be delivered to any home in Summerside. Carrier Boy at 3c per day or 18c per week. Phone 289 for this service or give your order to the boy responsible for delivering on your route.

—WANTED — Empty ale bottles. Phone 174, Summerside, for pick-up service. 2-7-6i.

—LASON keeps hands and face soft. 30c at Taylor Drug Co., Kensington. 2-11-6i.

—HOCKEY MATCH, Thursday night, Kensington rink, between Kensington Crescents and Spring Valley. Skate after. 2-13-2i.

—SCOTTISH CONCERT.— I. O. O. F. Hall, Montague, February 20th. Auspices St. Andrew's Presbyterian Church Choir. Also one act play. 2-13-16-18-3i.

—HOCKEY MATCH, Kensington rink, Wednesday night, Borden Nationals vs. Kensington Intermediates. Game at 8:15. Skate after. 2-12-2i.

—CAMEO — KENSINGTON. — Tuesday 5.30—8.00, Wednesday 8.00. Its those gals again! The Andrew Sisters with Martha O'Driscoll, Noah Beery Jr., in "Her Lucky Night." 2-12-2i.

—FOR SALE, Choice quality salt cod, 50-pound lots, 12 cents per pound. Semi-boneless cod, 25-pound boxes, 20 cents per pound. R. Champion & Sons, Kensington. 2, 6, 13, 20, 27, 6-13

—FOR SALE. — Driving Horse age seven. Abe Worthy, Dam Col. Aubrey. Good road horse. Trot a three minute clip and pace a thirty clip road all day. Will exchange for draft horse. Rex Dawson, Albany. 2-13-1i.

—REBEKAHS are holding a bridge and auction party in the Oddfellow's Hall, Summerside, Friday evening, February 15th at 8 P.M. Admission 50 cents. Everybody welcome. Consider yourself invited. 2-13-2i.

—WELCOMED HOME —The many friends of Sergeant Clarence J. Cameron of Ellis River, Lot 16, are glad to see him home again after having served in the army for the past six years. Sgt. Cameron bears the scars of battle, having been severely wounded in Italy on August 31, 1944, and since that time has received treatment in hospitals in Italy, England and Canada. He has been a patient in different military hospitals in Nova Scotia since being invalided home a year ago, and this is the first time he has been able to make the trip to his former home. He is accompanied by his wife, and is spending some time with his father, Peter J. Cameron, and other relatives in Lot 16. He expects to return to Camp Hill Hospital, Halifax, for further treatment, next month.

—BUY hay carriers for wood track at Brace's. 2-12-2i.

—BUY hardware now and get delivery soon as possible at Brace's. 2-12-2i.

—SCREENED COAL. — Another car for distribution. P. J. McInnis, Borden. 2-13-2i.

—BUY nets, twine, coal tar, corkwood, salt and all fishing supplies at Brace's. 2-12-2i.

—FOX ESCAPED from my ranch No. DS 37x. Reward. John Lecky, North Bedeque. 2-13-3i

—SINGER SEWING MACHINE for sale, good condition. Apply 27 Fitzroy St., Summerside. Phone 8-2. 2-12-2i.

—REWARD — Lost between Read's Corner and Harold Moase's Store, one truck tarpaulin. Lee Campbell, Freetown. 2-12-2i

—SOUTH SHORE Hockey League Bedeque rink Thursday, Feb. 14. Freetown Grads vs. Bedeque Beavers. Skate after. 2-13-2i

—JUVENILE hockey Bedeque rink, Summerside Midgets vs. Freetown Midgets, Wednesday, Feb. 13. Skate after, admission 15 cents to all. Game starts at 8 o'clock. 2-13-1i

—ACCEPTS POSITION — Miss Helen Croken of Emerald has accepted a position as stenographer and bookkeeper with Mr. George Bishop, Summerside. — S.

—POLICE COURT — Five drunks were charged in Summerside Police Court yesterday morning. Two of them drew fines of $5.00, two of them were fined $10.00 and the fifth was fined $20.00 and costs. —S

—FROM MAJOR MAY — Word has been received from Maj. Fred F. May and Mrs. May, formerly of St. Eleanor's, who arrived safely in Duncan, B.C., via Vancouver and Nanaimo, on Jan. 29 last. Following a period of house hunting, they were able to secure a nice cottage and have taken possession of it. Major May has been guest speaker at Canadian Legion meetings in Duncan on the subject of Prince Edward Island. He also attended a meeting to greet General Pearkes, M.P., of which he promises to send an account later. "The journey west," he writes, was cold, windy and rather monotonous since the car windows were heavily frosted. But the health of both my wife and of myself is very good."

—CHILDREN'S AID MEETING— The regular monthly meeting of the Board of Management of the Children's Aid Society of Prince County was held in the Town Hall on Monday evening, the president, Dr. J. A. McPhee in the chair. It was reported that of eight hundred pupils attending the Summerside High School, the truancy was practically negligible. There were no delinquency reports for the past month. The public health nurse reported that a young girl had left her home in Summerside and her whereabouts were unknown. The Chief of Police was called in and stated that he had the matter under investigation. The causes of several destitue children outside Summerside were investigated and suitably dealt with.—S.

—ISLANDER PASSES ON —Mrs. John S. Cousins, Park Corner, received the sad news that her brother William Walsh Campbell had passed away at his home in Orvan, Alta., at the age of 70 years. The deceased was the son of the late Hon. William Campbell and Mrs. Campbell of Sea View and was well and favourably known in that community. When a young man he left this Province for Western Canada where he was a travelling salesman for a large clothing establishment. There he was most successful as a business man till his health failed him and he was obliged to retire from business life. There are left to mourn his widow, besides a family of sons and daughters in Western Canada. There are also left to mourn in this province one sister, Mrs. John S. Cousins, Park Corner and one brother, Robert of Sea View to whom the sympathy of many friends is extended to them in their bereavement.

—TO-DAY—

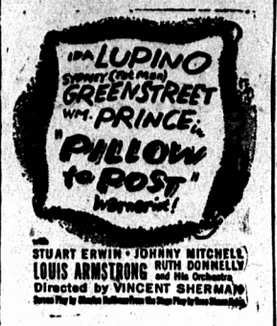

Also NEWS and Disney Cartoon
Shows 7:30 and 9:15
MATINEE THURSDAY 3.30
CAPITOL
SUMMERSIDE

S'side Workman Injured By Saw

Mr. WC.. Wood of 101 Granville Street, Summerside, is in the Prince County Hospital with a mangled hand. He was injured yesterday morning when he came in contact with a saw at his small lath mill. It is expected he will be in hospital for some time.

Mr. Wood, a 73-year-old native of this province, came to Summerside last June and started a small busines after spending 23 years in New York State.

His many friends wish him a speedy recovery.

—ROTARY MEETING — Mr. Fred Bell was the guest speaker at the regular meeting of the Summerside Rotary Club yesterday, his subject being the transportation problems of Prince Edward Island. Guests were: Vernon Craig, Middleton; Sgt. Ben Andrew, St. Eleanors and James Clarke and Robert Clark Summerside.—S

— SUMMERSIDE POLICE REPORT — Twenty-seven arrests were made in the Town of Summerside during January, it was revealed in the report of the Police Department, submitted at the monthly meeting of the Town Council Monday night. All 21 arrested for drunkenness were convicted, as were three vagrants. Charges against two persons, taken into custody for damaging property, were withdrawn. Fines and costs collected during the month amounted to $325.50. In the report the Police Chief said: "I may add that we are at the present time very short handed, only two men on duty, one by day and the other at night, as the other men are sick." —S.

Personals

—Mrs. Thomas Clarke of Emerald, is visting her daughter, Mrs Hazen McLellan, Summerside and Mr. McLellan.—S.

—Mrs. J. W. Quinn, nee Norma Boulten, and small son, Joey of Summerside, have gone to Charlottetown to be with her husband, who is taking a course at Prince of Wales College. Mr. Quinn has recently returned from overseas where he served with the R.C.A.F. —S.

—Friends of Mr Maurice Mill will be pleased to learn that he has returned home from the Prince County Hospital where he underwent an operation two weeks ago.—S

—Mr. J. Watson MacNaught, M. P., is visting in Tignish and other parts of Western Prince.—S

—Mr. Bruce Bernard, St. Eleanors has entered the Prince County Hospital to undergo treatment.—S.

REFUSE CURFEW REQUEST

TORONTO, Feb. 12 — (CP) — Toronto Control Board today refused to endorse a 10 P.M. curfew for children under 15 but proposed that City Council ask police to study the juvenile delinquency problem and consider whether current legislation provides proper supervision of youngsters on the streets at night.

Mr. G. P. Walker Retires From Holman's Ltd.

—A matter of considerable interest, not only to the concern with whom he had been connected for the long term of over sixty years, but to the citizens of Summerside generally, was when Mr. George P. Walker, treasurer and director of R. T. Holman, Ltd., on Jan. 31 last, withdrew from active business having decided to "take it easy" from now on.

Mr. Walker will be greatly missed from his accustomed place in the store where he has been a familiar figure throughout the lifetime of many of the townspeople, to some of whom without the presence of the genial "George" Holman's will not seem like the same place.

As well as being a director and the treasurer of the far-famed Summerside firm, Mr. Walker was also the buyer and general supervisor of the following departments: Men's Clothing, Ladies' Ready-to-Wear, Men's Furnishings, Footwear Department and the Drygoods Department.

Mr. Walker was born in Summerside and first entered business after finishing his education at the local school, when he took a position in the employ of Clark & Robblee, dealers at that time in general merchandise, remaining with them for several years, before joining the firm of R. T. Holman Ltd. As supervisor for five different departments the very best judgment was essential as the ability to buy at the right time from the right source meant money saved for his firm and its customers. As treasurer, too, here was a big job, Mr. Walker having to figure in the transactions of all departments of the big store. Efficiency might almost be said to be Mr. Walker's second name, this quality making him one of the firm's most valued members.

Just a year ago at the end of January, 1945, the House of Holman had the great pleasure of congratulating Mr. Walker upon the attainment of his 75th birthday and the 58th anniversary of his connection with the firm, — R. T. Holman, Ltd., and presenting him with a suitable token of their esteem. Soon after Mr. Walker had joined the firm as a youth of 17 years, the late Robert T. Holman saw the evidence of ability here, along with Mr. Walker's fine points of character, and advanced him to positions of trust, and that trust has never been betrayed in the long period of faithful and zealous service rendered for the firm by Mr. Walker.

On the occasion of his recent announcement that he intended severing his active relationship with the firm, Mr. Walker received the following letter:

Dear Mr. Walker:

Our attention to the sundry and one things incidental to the closing of the financial year of our firm, has so engaged our attention that we have not noticed the rapid passing of the days. It is therefore, suddenly brought home to us that this is the day you have decided to start to enjoy a long period of well earned rest and relaxation from the strain and stress of business activities.

This important occasion we can not let pass without showing in some tangible way our deep appreciation of the continuous enjoyable privilege that has been ours in having been associated with you in this business for many pleasant years. However, the business of Holman's without George P. Walker almost does not seem possible and while we fully appreciate your desire to "take it easy" and fully endorse your wishes, may we, in keeping with such endorsement, offer at this immediate time the following suggestion.

We feel the transition from your intensively active business life of over sixty years might in actual experience work out more agreeable and happily to you, if instead of your making a complete and final severance from active life with your firm at this time, you defer your final decision until you have had the opportunity of learning how such a complete change in your daily life agrees with you.

Accordingly, we hereby freely grant you three months leave of absence with full salary and at the end of this period we would be agreeable and happy to continue the same association in your same capacity or arrange something fully agreeable to you, such as, to be with us certain mornings to guide and help us hold our successful place in the business world for which you have been to such a large degree responsible.

We sincerely trust our plan will appeal to you and that it may be acceptable to you.

With sincere appreciation we will ever be

Very truly yours,
R. T. HOLMAN, Ltd.
—S

SOUTH MELVILLE SCHOOL

Report for month of January.
Grade X. A.—1, Therese Gorman.
Grade X. B.—1, Elaine McQuaid.
Grade VIII.—1, Jean Higgins and Grace MacKenzie, equal; 2, Jimmie Trainor; 3, Joan Trainor.
Grade VII.—1, Hazel MacKenzie; 2, Jeanette Trainor; 3, Frances Gorman
Grade IV.—1, Ruth Dunsford; 2, Elenaro McQuaid; 3, Leo Trainor.
Grade III.—1, Laurana Trainor; 2, John Dunsford; 3, Thomas Trainor.
Grade II.—1, Gabriel Trainor; 2, Preston Campbell.
Grade I. A.—1, George Ernest Dunsford.
Grade I. B.—1, Ralph McQuaid.
Highest average in Senior Grades —Jean Higgins and Grace MacKenzie 81%.
Highest average in Junior Grades —Ruth Dunsford 96.2%.
Perfect Attendance — Ruth, John and George Ernest Dunsford.
Erma W. Ings—Teacher.

In Memoriam

In loving remembrance of William H. Auld, who passed away at Kingston, P.E.I., Feb. 13th, 1940.

Sleep on, Beloved, Sleep and take thy rest,
Lay down thy head upon thy Saviours breast
We loved thee well, but Jesus loved thee best.
So, until morn, Good-night.

Ever remembered by Wife and family 2-13-1i

Waugh-Bowness Wedding

A wedding of interest to many in Summerside and surrounding districts took place at Trinity United Church parsonage on Tuesday, Feb. 12, at 3 P.M. when Rev. K.G. Sullivan, M.A., B.D., united in marriage Mary Elaine, daughter of Mr. Firth D. Bowness, Summerside and John Sidney Waugh, son of Mr. and Mrs. Brewer Waugh, Wilmot.

The youthful bride, given in marriage by her father, was gowned in a blue wool dress with touches of hand embroidery, small blue feather hat and black accessories. Her corsage was of American Beauty roses. Her cousin, Miss Verna England of Alberton, who was her bridesmaid, wore gold wool with a corsage of Orphelia roses.

Mr. Albert Waugh, brother of the groom, was best man.

Immediately following the wedding a reception was held at the bride's home where the bride's father and the groom's father and mother assisted the young couple to receive the guests. The happy young couple left by the evening plane for a short honeymoon in Moncton. Mr. and Mrs. Waugh will reside in Summerside.—S.

Presentations Made At Holstein Meeting

Representing Prince Edward Island at the Annual Meeting of the Holstein-Friesian Association of Canada held Feb. 6 in Toronto, Ont., was R.A. Proffitt, Freetown, the member of the Board of Directors for this Province.

Of particular interest to breeders of this province was the presentation to Colby C. Lewis, Freetown, of a Master Breeder Shield, the highest honor that it is within the power of the Holstein-Friesian Association of Canada to bestow.

Premier J. Walter Jones was presented with a Certificate of Superior Production in recognition of the World Record completed by his cow, Abegweit Milady. In 305 days "Milady" gave 1,085 lbs. fat from 24,939 lbs. milk as a junior four year old on three times a day milking, which is the largest for butterfat ever made by any cow of any breed anywhere in the world in 305 days. Another highlight was the presentation of a Class "Extra" certificate for the bull, Falconwood King Bessie, owned by Geo. A Godfrey & Sons, New Wiltshire. The certificate was received by R.A. Profitt on their behalf. "Extra" is the highest classification that a bull can receive and since the class was established in 1927, only fifteen bulls have qualified.

Over 800 members, many of them local breeders, attended the annual meeting. A resolution was passed favoring retention of the present Record of Performance system of production testing by the Dominion Government, provided it was overhauled and brought up to date. Reports of officers indicated that 1945 was the best year in the Association's history. Registrations gained three percent reaching a new high of 53,149. Transfers of ownership also showed an exceptional gain of twenty per cent for a total of 51,907 and membership gained seven percent totalling 9,717. The most spectacular feature of the report was the sixfold gain shown by the Selective Registration system of grading for conformation. This is the direct result of the Association's new policy, requiring that the dam of any registered bull be either a graded cow or one with an exceptional production record

Master Breeder Award to Lewis

Colby C. Lewis, Freetown, P.E.I. received the highest honor that it is within the power of the Holstein-Friesian Association of Canada to bestow when he was presented with a Master Breeder Shield at the Annual Meeting of the Association held February 6 at Toronto. The actual presentation was made by C.D. Graham, Director of Extension for the Ontario Department of Agriculture. Since the first such shield was presented in 1930 only twenty-six Holstein herds in Canada have received this coveted award.

To qualify for the title of Master Breeder, Mr. Lewis has bred nine Class XX bulls, 3 Very Good, 4 Gold Medal, 3 Good Plus and 2 Excellent cows. All the females have production records at least twenty percent above the amount required to qualify in the Dominion Record of Performance. In addition he has bred one Very Good, one Gold Medal, one Excellent and 5 Good Plus cows that have not yet fulfilled the stringent Master Breeder production requirements.

As his farm name "Llynvenith" would indicate Mr. Lewis is of Welsh extraction. His herd has never numbered over thirty head and is the smallest that has ever qualified its owner for a Master Breeder award. Its general excellence is attested by the fact that when the late R.M. Holtby, then Chief-Inspector of Selective Registration for the Holstein-Friesian Association of Canada called to grade the herd he found only one animal an old nurse cow, on hand, all the rest of the herd being on display at Charlottetown Exhibition.

Despite the smallness of his herd Mr. Lewis has never hesitated to show its members against all comers at the leading shows of the Dominion. In addition to exhibiting at Charlottetown, Halifax, St John and the Maritime Winter Fair he frequently has shown at the Royal Winter Fair and C.N.E. at Toronto. One of the best animals bred at Llynvenith was Rooker Francy the Great who was twice Reserve All-American, twice Grand Champion at the C.N.E. and once Grand Champion at the Royal Winter Fair. Another noted show bull bred by Mr. Lewis was Paul Olympus Recharm who was first at the Royal and All-American three-year-old in 1937. Amongst his best show cows were: Malpeque Model Korndyke Bell, Llynvenith Speculation, Llynvenith Gypsy and Llynvenith Bell Recharm.

LOS ANGELES, Feb. 12 — (AP) —A geranium plant 13 feet 6 3-8 inches tall is on its way to Mrs. Lillian P. Budd, visiting in Geneva, Ill. Recently Mrs. Budd wrote the All-Year Club of Southern California that some Illinois college professors scoffed at her boast that geraniums in California grow so tall they extend over the roofs. So she wrote the All-Year Club to produce such a plant.

Quebec Gov't Forestry Plans Are Reviewed

MONTREAL, Feb. 11 —(CP)— The Quebec Government desires to see the forestry industry organized on a permanent basis, and intends to follow a program of conservation as well as redistribution of forestry limits, Hon. J. S. Bourque, Quebec Minister of Lands and Forests, said today in an address to the annual meeting of the Canadian Lumbermen's Association.

W. J. LeClair, managing secretary of the Canadian Lumbermen's Association, said that co-operation between French-speaking Canadians and English-speaking Canadians had been the cause of everything of value in Canada. He asked French-speaking members to have confidence in the French-speaking directors of the association and their English-speaking compatriots.

W. R. Beatty of Pembroke, Ont. chairman of the White Pine Bureau, said that unless relief was forthcoming, production of White Pine lumber could not be carried on.

"We cannot on the one hand pay the highest rates of pay, grant shorter working hours, have improved living conditions, better social services and holidays with pay, and on the other hand sell two-thirds of our product in home markets at prices away below prices received in other markets," Mr. Beatty said

H. E Gill of Montreal, chairman of the Canadian Hardwood Bureau, said ceiling prices on hardwood had been in force since 1941, and costs of production had soared far above 1941 costs.

N. F. Blair of Quebec City, chairman of the Canadian Spruce Bureau, said domestic ceiling prices had not been kept in proper relation to cost of manufacture.

"These low ceilings, and the disparity between domestic and export prices, have led to evasions and malpractice which would not have developed if proper adjustments had been made. The United Kingdom and the U. S. are our traditional export markets and have been served to the best of our ability during this period of short supply. It is however, not only wrong but humiliating as well to have to soak our friends to keep our home prices down below cost of production."

Burma Slowly Becoming Normal

RANGOON, Burma, Feb. 11 — (Reuters)—Thanks to the battle for rehabilitation which the British Army has been waging ever since the liberation of this country, Burma's 17,000,000 people, hard hit by two invasions in four years, are slowly getting on their feet again.

Burma's towns were damaged or destroyed; her economic structure was smashed; her fields were for the most left uncultivated; her communications and transport were disrupted.

Though the devastated country still needs much help before it can revert to normal, army engineers have maintained and reopened to traffic 3,000 miles of roads. They have built 160 bailey bridges and repaired 200 damaged bridges. They have constructed 28 airfields and repaired the 386-mile railway track from Rangoon to Mandalay. They shipped into Rangoon 120,000 tons of engineerings stores by the end of 1945.

The water supply system has been restored in Rangoon, Moulmein, Maymyo, Meiktila and Pegu, while small electric installations have been put in at Rangoon, Moulmein, Maymyo and Toungoo.

Since the liberation, the Army has provided the bulk of transport and fuel required.

On the reopening of the port of Rangoon, military transport took over the handling of all civil and military supplies.

Britain, U. S. Sign Aviation Agreement

HAMILTON, Bermuda, Feb. 11—(AP)— Great Britain and the United States announced tonight the completion of an aviation agreement opening their skies to the commerce of the two countries

The agreement brought to a successful conclusion four weeks of negotiations. A joint press statement outlining terms of the air pact said the "deliberate trend of these principles is to encourage the use of air transport to stimulate air travel at economic rates."

Briefly the agreement permits the airlines of both countries to pick up passengers destined for a third country, establishes a rate determination policy with intergovernmental action to avoid rate wars and profiteering; outlines a world pattern of routes which each country will fly over the other's territory; provides a system of regular consultation on all civil air problems between the United Kingdom and the United States, a step described by both sides as the "chief feature" emerging from the conference, and finally arranges that the provisional international civil aviation organization at Montreal be asked to give advisory opinion when a dispute cannot be settled through direct consultations.

Dutch Offer Is Made Known to Indonesans

By VERN HAUGLAND

BATAVIA, Feb. 11 — (AP) — The Netherlands offer to establish a commonwealth of Indonesia was being made known today to the Indonesians through the government press, radio and leaflets dropped by Dutch planes over large cities, but an Indonesian official said the response to the offer may not come possibly for two weeks.

This official of the unrecognized Indonesian Republic said the Indonesians were awaiting the reaction through Java.

The Netherlands Foreign Office spokesman said a settlement should "come as soon as possible."

An Indonesian source indicated the Netherlands program for a self-governing "Commonwealth of Indonesia" within the Netherlands Kingdom would be accepted as a basis of discussion.

First Indonesian reaction came from Hadji Agus Salim, official Indonesian spokesman, who said the Dutch offer is "a starting point for talks and that's all."

Horology Proves Popular Course at Rehab School

BY NORMAN ALTSTEDTER
Canadian Pres sStaff Writer

TORONTO, Feb. 9—(CP)—After 34 years in the medical branch of Canada's armed forces, M. H. Mills of Truro, N.S., is starting a new career as a watchmaker.

The 51-year-old veteran, who served with the Black Watch in the First Great War and recently left the R.C.A.F. with the rank of flight lieutenant, has "always wanted to take a course in watchmaking."

Mills now is at the Toronto Training and Re-Establishment Institute where 3,700 ex-service men and women are enrolled in more than 24 other courses including horology—the art of watchmaking.

Unique in Canada, the course takes a year to complete. There are 69 pupils enrolled at present and some 200 waiting to enter. Students have been attracted from all parts of the Dominion.

J. R. Cadieux of Cornwall, Ont., said he originally intended to go to the United States for a course of study before entering his family's watchmaking business in Cornwall, but he was informed that the U.S. course would cost $2,000.

"When we were in Italy we thought the government were kidding about all they were going to do for us but they have lived up to their promises 100 per cent," Cadieux said.

Students sit at long benches outfitted with shiny, humming lathes. Equipment, valued at nearly $25,000, was donated in part by commercial companies, who are interested in raising the standard of watchmaking, in Canada.

Happy On The Job

H. V. Wilkins, chief instructor in horology says the spirit of students is "excellent". There has been only one man dropped from the course and that was at his own request.

As in other parts of the school pupils in horology work in shifts. One class starts at 8 a. m. and works to 3 p.m. The second shift starts at 3.20 p.m and works until 10 p.m. Students alternate every two weeks.

Hungry students may satisfy their craving for tasty dishes at the school cafeteria which is operated by the members of the chefs and bakers course.

The neophyte restaurateurs have a model organization in which to learn the secrets of their trade. Complete with pressure ovens the kitchen of the cafeteria has an adjoining bakery which, in addition to more substantial fare, turns out such delicacies as swanlike cream puffs.

The special at noontime is a 26 cent meal which includes soup, a meat dish with two vegetables, two slices of bread, pie and beverage. Students and instructors say that they cannot find anything of equal the fare outside the school.

Seventy-five students, including five girls, work in two shifts in kitchen and classrooms and there is a long list of applicants waiting to take the course.

Mrs. G. A Dobson, instructor in the restaurant technique said the busiest time of the day is between 9.30 a. m. and 12 noon when some 2,000 veterans are served at the school snack bar adjoining the cafeteria. It is here that the veterans in training meet beween classes to discuss their progress in the job of rehabilitation.

Taught Forestry

MONTREAL, Feb. 11 —(CP)— Robson Black, president and general manager of the Canadian Forestry Association revealed in his annual report today that 12,000 youths have been taught practical forestry since inauguration of the association's training centre for junior forest wardens at Lighthouse Park, West Vancouver, last year. He added that a same number of students will receive instruction in timber lore during 1946

Mr. Black revealed that throughout the year, 41,000 Prairie farmers were coached in shelter-belt farming through the travels of the association's railway lecture car. Lectures on extensive instruction in forest-fire prevention were given in numerous normal and high schools throughout Canada.

The treasurer's report revealed that the association revenues for 1945 totalled $74,000.

Soothe irritated eyes with Murine
Just put 2 drops in each eye!
Originated by an eye physician, Murine brings soothing relief to eyes that are tired, burning or smarting. Just two drops in each eye and Murine starts at once to soothe and refresh. Murine contains seven ingredients... is used in thousands of war industries and first-aid kits. Safe... gentle... soothing. Use it yourself.
MURINE FOR YOUR EYES

SORE THROAT DUE TO A COLD EASED
ASPIRIN
FAST—SURE
GENUINE ASPIRIN IS MARKED THIS WAY

Attention Farmers
We want large quantities of live cows, bulls, steers, heifers, calves; also live and dressed poultry. Good prices, prompt returns.
Eastern Packing Co.
SOURIS

FOR SALE
Farm, consisting of 100 acres, situated within ¼ mile of Church, School and Railway. Brook running through farm. Large barn in good repair, also other buildings and potato house. Apply
RALPH McCARVILL,
Kinkora
2-12-3i.

HERE'S MY SECRET FOR A LOVELY COMPLEXION
Thousands use fragrant, mildly medicated Cuticura Soap and Ointment regularly every day to relieve unsightly rashes, PIMPLES—speed out BLACKHEADS—help preserve naturally smooth, lovely skin. Results may amaze you! Buy today!
CUTICURA SOAP & OINTMENT

"RIDING ON AIR"
With
JOE E. BROWN
GUY KIBBEE
FLORENCE RICE
CRAPAUD
Wednesday, Feb. 13th
Matinee 3:30 - Evening 8:00
ADMISSION:
Matinee: Children 18c. Adults 27c.
Evening: Children 27c Adults 38c

If COUGHING Hurts
Get RELIEF - This Way
At last! A quick, safe relief for Coughs, Throat Distress, Chest Soreness and Bronchitis! Specialists who have studied the formula of Polson's Cough Syrup say it should be quick to relieve and unusually soothing in its effect. When the throat is tight and it hurts to cough, Polson's Cough Syrup gives grateful relief; it reduces inflammation and makes it easier for you to eject the phlegm. If you suffer from a Weak Throat due to Cold, from Bronchitis, or a Cough, don't experiment with a doubtful remedy, use one that embraces the best in pharmaceutical skill. Thousands use Polson's Cough Syrup which has the added advantage of also being a tonic. For ailments due to Cold, Polson's Cough Syrup is a reliable help . . . obtainable from any good dealer in medicine in 35c bottles.
POLSON'S COUGH SYRUP

QUICKIES By Ken Reynolds

"Of course, I wasn't talking about you, dear. I was just telling John about the other Walkie-Talkie I got with a Guarding Want Ad!"

OUT OUR WAY By J. R. Williams

OUR BOARDING HOUSE With Major Hoopl