SUN FIRE

The oldest Insurance Office in the world
FOUNDED A.D. 1710 BI-CENTENARY 1910
HOME OFFICE: LONDON, ENGLAND

Canadian Branch, Sun Building, Toronto. H. M. Blackburn, Manager.

John Maceachern, Charlottetown Agent

ANNOUNCEMENTS.

Proprietors of Livery Establishments, it will be of interest to you to have a look at Paton's showing of new Carriage Rugs received to-day. Beautiful Scotch tartan patterns, ranging in price from $2.50 to $6.50. 5—19dtf.

Received to-day by express, New Dutch Collars in white, pink and blue muslin, New Embroidered Wash Collars, New Lace Collars in white and ecru. The very latest in Jabots, Bows, String Ties and Windsor Ties, in all the new shades. New Wash Belts, embroidered in white and colors. Pretty dress collars in all the new shades and pretty combinations with touches of gold and silver, finished frilling. New Neck Frillings. Jas. Paton & Co. 5-19d2irli.

The growing popularity of the Fancy Vest is easily explained.

Most Men get tired of wearing the same outfit day after day and they gladly accept the opportunity for change that the Fancy Vest offers.

Try a Fancy VEST!

Nothing so neat for the Man who wants to spruce up a bit after business hours.

Treat yourself to a Fancy Vest while the line is so complete and the picking so good.

We've just recieved the new Spring and Summer styles and they're certainly beauties.

Great variety of fabrics in Linen, Duck, Silks,

The Cellular back is certainly swell. $1.25 $1.75 $2.25 $4.50

D. A. Bruce,

Gents' Furnisher.

dttsrmwftf

Market Hall
Summerside
3 Nights—Commencing
Thursday, May 20th
—THE—
Colonial Stock Company
Presenting

THURSDAY—"As a Man Soweth."
FRIDAY—A Woman's Victory.
SATURDAY—The Power of Truth.

Unexcelled Company, Carload Scenery Pleasing Specialities.

Prices 15, 25, 35c. No higher. Reserved Seats at usual place.

GUARANTEE—If this is not the best Company, from an acting and scenic point of view ever seen here at popular prices we will gladly refund price of ticket. 5-15d4i

Walk-Over Shoes

Every dollar does its duty when you buy a pair of Walk-Over Shoes. The man on the sole is the sign of satisfaction.

New stock just received

Price $4 50 to $5 50

Morris & Smith

FORTUNES IN ASBESTOS.

It is well known that many millions of dollars are being made by Investors in Asbestos properties in the Province of Quebec. This Province controls the world's output, of which they are shipping 90 p. c.

The Imperial Asbestos Co. of Quebec affords such an opportunity. With every Gold Bond for $1000.00 which I will sell for $900.00 there is given a Bonus of $200.00 par value on the stock of the Company. Write me today for prospectus and details.

F. P. BUCHANAN,

Member Montreal Stock Exchange. Liverpool & London & Globe Bldg., Montreal.

Eggs

Are in great demand— Increase the quantity by using PRATTS POULTRY FOOD—

PRATTS POULTRY REGULATOR and PRATTS ANIMAL REGULATOR have been endorsed by the leading farmers of Canada—

Jas Kelly & Co

dttsrtuW.

Good Prospects For 1909

In an interview with a Chronicle reporter, Mr. Frank Stanfield, Vice President of Stanfield's, Limited, said:

"Prospects are excellent for 1909.

We are making a big addition to our plant and will have thirty thousand feet more floor space by the end of the year.

About seventy-five or one hundred more hands will be employed by the end of the year, and within a very short time we should be doing one million dollars' worth of business every year."

The profits for last year were $27,000 above 1907 and much better results are expected for 1909.

STANFIELD'S Limited, 6 p. c. BONDS.
Denomination $1,000.
Price par and interest.
To Yield 6 per cent.

J. C. MACKINTOSH & CO.

Halifax, Members Montreal Stock Exchange. Direct Private Wires St. John,

INFLUENCED by the recent rise in prices public interest in the securities market is more general than at any time during the past year.

Our offices are fully equipped for the execution of orders in stocks of all kinds, and close personal attention is given to all orders.

In addition to orders in Stock Exchange Securities, we execute orders in Grain, Cotton and unlisted mining and Cobalt shares

F. B. McCURDY & CO
Members of Montreal Stock Exchange
185 Hollis St. Halifax N. S.

THE PRINCE COUNTY GUARDIAN

Offices in Summerside, J. Frank Lafferty, Manager, and in Alberton, Herbert Clark, Manager

—The latest news, first of all.

—All the principal stores in Summerside will be closed on Monday next, Victoria Day.

—The annual meeting of the Summerside Methodist District is to be held at Bideford on June 9th.

—The steamer John Irwin, with a cargo of coal for the Railway arrived in Summerside yesterday afternoon.

—The schooner Minnie Bell loaded with oats and hay by Joseph Read & Co., Summerside, sailed yesterday morning for Chippigan.

—Rev. J. L. Dawson is chairman and Rev. Thos. Hicks is financial secretary of the Sackville Methodist District. Both gentlemen were formerly of this Province.

—Joseph and Mrs. Noonan, Albany desire to extend their sincerest thanks to Philip and Mrs. Smith and family of California and their many friends who so kindly remembered them in their recent bereavement.

—The steamer Empress returned last night to Summerside from Halifax and takes up her regular run today. The Northumberland left Summerside for Charlottetown last night and will take up her regular run today also.

—Alfred Arsenault a laborer engaged in tipping tubs in the Railway coal shed, Summerside, met with a serious accident on Monday night last, as a result of which he may probably lose one of his feet, it being badly smashed by a tub full of coal falling on it.

—J. F. Lafferty, The Guardian's efficient representative at Summerside, has found it necessary to resign that position owing to the increase in his father's business with which he is actively associated. Applicants for the position should write Manager Guardian, Charlottetown. 4-28drtf.

—After a very brief illness of pneumonia Miss Barbara V. Schurman passed peacefully away at eight o'clock on Tuesday morning last. Miss Schurman was well and very favorably known to many of the citizens of Summerside. For a number of years she was a clerk with her brother-in-law, J. H. Locke, later with H. A. Compton, and for the past thirteen years with R. T. Holman, Limited, in all of which places she made a host of friends by her genial disposition. She leaves to mourn an aged mother, two brothers and four sisters as follows: William H. of Linkletter, Lot 17, John D. of North Dakota, Mrs. William Williams of Minneapolis, Mrs T. H. Locke, Mrs. Jesse Bernard, and Miss Charlotte of Summerside. The funeral takes place from her late residence this afternoon at two o'clock.

—The branch office of the Charlottetown Guardian will be found on Water Street, Summerside, directly opposite Prince County Drug Store. 3—11drtf.

—Big shipment pumps just received by Brace McKay & Co., Ltd., Summerside. Any style to suit your particular requirements. Price and satisfactory—working guaranteed. 5—12dw2irf2i.

Wanted at once an experienced dry goods salesman R. T Holman Ltd. Summerside. 5-13d10

CONDITIONS OF BIBLE STUDY CONTEST

1. Persons may join the club at any time during the year, but must, of course answer the 50 questions to qualify for the prizes. It is however desirable that the questions be answered as the lessons are studied.

2. Each contestant, or his or her family, must be a subscriber to The Guardian, during the continuance of the contest, in order to qualify for membership in the International Newspaper Bible Study Club and this Local Club.

3. Each contestant in this Local Club, must answer each of the written questions, for 52 consecutive weeks, commencing for Sunday Aug. 23rd, 1908, and the answers must all be in the possession of The Guardian within two weeks of the close of this period, which allows two weeks grace after the close of the contest.

4. Each question must be answered separately, and the paper written on one side only. No answer must exceed two hundred words in length and may be less. It will be a convenience if students will write their answers on letter paper, about 8½ inches.

5. Each answer must have the name and address of the writer at the bottom of the answer, so it can be identified, given a number registered and the name cut off so the examiner may know it by number only.

6. Students should be careful to understand the question before answering. To do this, the lesson text must be read and especially the verse, or verses, upon which the question is based.

7. The answers from this Local Club must be delivered to this office, and they will be collected at the close of the contest, and forwarded to headquarters for independent examination by competent examiners. The prizes will then be awarded according to the highest number of marks, to members of The International Newspaper Bible Study Club, and prizes which may be awarded to members of this Local Club will be given out from this office.

MARITIME SECURITIES

(Halifax Stock Exchange)
Members Montreal Stock Exchange.

Name of Security	Asked	Bid
Banks		
British North America	157	155
New Brunswick X. D.	280	278
Nova Scotia X. D.	285	282
Royal Bank of Canada X.D.	225	221
Union Bank of Halifax	175	172
Miscellaneous		
Acadia Fire Insurance	105	100
Acadia Sugar Preferred	38	36
Acadia Sugar, Ordinary	53	50
Brandram Henderson, Common	25	17
Eastern Canada Savings & Loan X. D.	140	137
Eastern Trust Company X.D.	140	135
Eastern Trust Co.	150	145
Halifax Fire Insurance	100	95
Nova Scotia Telephone X.D.	112	109
Porto Rico	51	49
Stanfield's Limited, Preferred	100	97
Stanfield's Limited Common	30	28
Trinidad Electric	78	75
Bonds		
Acadia Sugar	105	102
Brandram Henderson	98	95
Halifax Electric Tramway	102	100
Nova Scotia Steel & Coal Firsts		108
Nova Scotia Steel and Coal Consolidated		104
Porto Rico Railway	83	80
Robb Engineering	100	96
Robb-Mumford		93
Stanfield's Limited	100	97½
Trinidad Electric	94	92

Bond quotations are with accrued interest.

STOCK QUOTATIONS.

May 19—(Special)—

Copper	83
B. R. T.	79
Baltimore	114¾
C. P. R.	180
Reading	157⅝
Southern Pacific	122
St. Paul	150⅝
U. S. Steel	59
Union Pacific	189¼
Missouri Pacific	74¼

You must always keep in view
In case of colds what's best to do
And don't forget it.
Rub the throat, snuff up the nose
The remedy I now propose,
And do thoroughly with
Empire Liniment.

P. E. I. RAILWAY

Commencing Monday, April 19th, 1909, trains of this Railway will run as follows:

Trains Outward Read down Mo. Tu. We. Th. Fri. Sat.		Stations	Train Inward Read Up Mon. Tu. Wed. Th. Fri. Sat.
P.M.	A.M.		A.M.
1.35	3.00	lv Ch'town a	11.40
5.00	3.18	Royality Jc	11.24
5.46	3.25	N. Wiltshire	10.50
6.02	3.39	H. River	10.38
6.30d	7.20	Emerald Jc	10.04
	7.35	Kensington	9.30
	8.20	ar S'side lv	9.00
P.M.	A.M.		A.M.

Trains Outward Read down Sun.		Stations	Train Inward Read Up Sun.
P.M.	A.M.		A.M.
4.45	9.00	lv Ch'town ar	8.30
5.00	9.10	Royality Jc	8.15
5.16	9.24	N. Wiltshire	8.00
5.30	9.38	H. River	7.46
6.00	10.04	Emerald Jc	7.15
	10.30	Kensington	6.25
	11.00	ar S'side lv	5.45
P.M.	A.M.		A.M.

P.M.	A.M.		A.M.	P.M.
7.00	11.25	lv. S'side ar.	8.45	4.50
7.58	12.48	Port Hill	7.46	3.2
8.47	2.08	O'Leary	6.57	2.08
9.25	3.08	Alberton	6.19	1.08
10.00	4.05	ar. Tignish lv	5.45	12.15
P.M.	P.M.		A.M.	P.M.

P.M.	A.M.
7.40 lv Emerald Jcn	7.15
8.30 ar C Traverse lv	6.25
P.M	A.M.

A.M.	P.M		A.M	P.M.
6.45	3.30	lv Ch'town ar	9.15	5.20
8.15	4.30	Mt. Stewart	8.15	3.45
8.52	4.56	Morell	7.49	3.00
9.20	5.17	St. Peter's	7.29	2.32
10.50	6.20	ar Souris lv	6.30	1.10
P.M.	P.M.		A.M.	P.M.

A.M.	P.M.	MT.	A.M.	P.M.
8.15	4.20	lv. Stewart ar.	8.05	3.35
9.25	5.19	Cardigan	7.16	2.28
9.54	5.40	Montague	6.54	
10.35	6.15	ar Geo'town lv	6.20	2.05
A.M.	P.M.		A.M.	P.M.

P.M.	A.M.
3.10 Lv Ch'town Ar	10.05
4.50 Vernon River	8.26
6.45 ar Murray H. lv	6.30
P.M.	A.M.

Trains are run by Atlantic Standard Time

G. A. Sharp Supt. P. E. I. R.
Charlottetown P. E. I.
D. POTTINGER, S. O.,
Man. Gov Rys. Moncton, N.B.,

INTERCOLONIAL RAILWAY
MARITIME EXPRESS

Famed for Excellence
—OF—
SLEEPING and DINING CAR SERVICE
MAKES DIRECT CONNECTION

At Bonaventure, Union, Depot, Montreal
With Grand Trunk Trains for Ottawa, Toronto, Detroit, Chicago and the West.
Apply for Timetables, Tickets etc. to

G. A. SHARPE
Supt. P. E. Island Railway
Charlottetown. P. E. I.

I. J. Yeo, M. D.
Physician and Surgeon
Residence—KENT St.
Next door to "The Two Mac's"
PHONE—370

A. A. McLean, K. C. Donald McKinnon
McLEAN & McKINNON
Barristers, Attorneys-at-Law
Brown Block, Charlottetown.

Geo S. Inman
BARRISTER AND ATTORNEY
Solicitor for the Canadian Bank of Commerce
Montague.

Shawinigan 1st. Mortgage 5's.
Montreal Power Laching 5's
Gret Northern 1st, Guaranteed 4's.
(Guaranteed by Canadian Northern Railway)
and other High Class Corporation Bonds.
Full particulars and prices upon application

W. Graham Browne & Co
Bond Dealers, MONTREAL

Free Corset Demonstration

Commencing Tuesday, 25th inst.

By Miss Campbell
Expert Corseteirre
For Bias Filled Corsets

The ladies are cordially invited to meet Miss Campbell, who will be pleased to demonstrate the superior qualities of the B & I Corset, and fit free of charge all ladies desiring to get the proper shaped corset for their particular figure.

The demonstration will continue all next week and we urge all ladies desiring a perfect fitting and thoroughly comfortable corset to come and have expert advice as to the proper model.

A private room with large mirror adjoins our Corset Department for the exclusive use of ladies being fitted.

The B & I Corsets are proving very popular and range in price from $1.00 up.

We again cordially urge all customers and ladies generally to be prepared to take advantage of this free demonstration from Tuesday the 25th until Saturday 29th inst.

M. TRAINOR & CO.

The Store That Saves You Money.

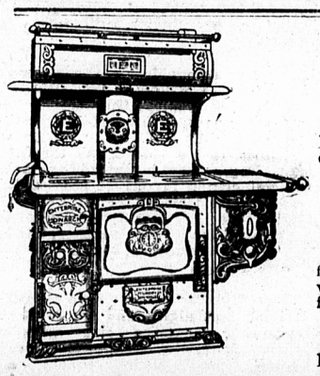

A Good Range Made Better!

That's the ENTERPRISE MONARCH STEEL RANGE for 1909. It was always the best of its class on the market, but in the new pattern it has beaten its own record and is now the house-keeper's ideal of a Perfect Kitchen Range, embracing as it does

EASE OF MANAGEMENT,
ECONOMY IN FUEL,
EFFECTIVE OPERATION,
EXCELLENCE IN DESIGN.

In addition it is as durable as the most expensive steel range offered. There are a few steel ranges cheaper than the MONARCH, and many more much dearer, but when the careful purchaser decides on the MONARCH, it is because the value is in it for every dollar invested.

Examine it and see for yourself.

Sold by reliable dealers everywhere. If your stove man does not handle it, write for illustrated circular and name of nearest agent—to

The Enterprise Foundry Co., Sackville, N. B.

4-30dttsrtutf.

Dominion Atlantic Railway

Steamship Lines to Boston via Yarmouth
The popular Fast Line

Between Eastern Nova Scotia and Boston via Truro, Windsor Jct. and Halifax EXPRESS TRAIN leaves Halifax, daily (except Sundays at 7.25 a.m. for Digby and Yarmouth making connection at Yarmouth for Boston.

MIDLAND DIVISION—Trains of the Midland Division leave Windsor daily except Sunday for Truro at 7.40 a.m. 5.35 p m. and 6.40 a. m. Mon, Tue, Wed, Thur, and Fri. and from Truro for Windsor at 11.40 a. m. 3.10 p m. and *12.10 p.m. Mon. Tues Wed. Thur and Saty. connecting Truro with trains of the Intercolonial Railway at Windsor with Express trains to and from Halifax or Yarmouth.

Commencing Oct. 19th.

The royal and U. S. Mail Steamship Prince Arthur.

The fastest and Finest Steamer plying between the Maritime Provinces and Boston will leave Yarmouth for Boston Wed. and Saty on arrival of Express Train from Halifax. Returning leaves Long Wharf Boston Tues. and Friday passengers arriving in Halifax next day at 6.30 p. m. by Express train.

S. S. PRINCE ALBERT makes daily trips Sunday excepted between Parrboro and Wolfville, calling at Kingsport in both directions.

Trains run on Atlantic Standard time

For further information, Reservation of Staterooms, etc. write or telegraph R. U. PARKER, General Pass. Agt. Kentville, Nova Scotia. W. K. ROGERS CO. LTD., Charlottetown.

P GIFKINS
General Manager

ESKHAM WAGGONER
IMP. (487) (20472)
Registered in both English and Canadian Shire Registered

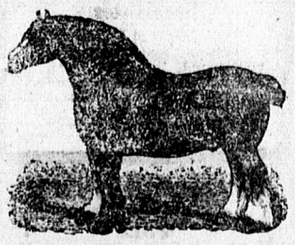

Will make the season of 1909 as follows.

Leaves owner' stables, Montague, Tuesday May 18th, to Simeon D. Campbell's, Uigg, overnight. Wednesday, May 19th, by way of Vernon River to Charles Mutch's, Cherry Valley, over night. Thursday, May 20th, to Henry McGregor's, Lot 48 at noon, thence to Essery's stables, Charlottetown, remaining until Monday, May 24th.

Thence by way of St. Peter's Road to Wm E. Vesse Dunstaffnage, over night. Tuesday, May 25th, to Michael Steele's, Scotchfort, noon. Thence by way of Mount Stewart to John J. McQuaid's, Pisquid, remaining until Thursday morning May 27th. Thence by way of Peakes Station to Thomas Cocoran's, Baldwin's Road, over night, returning home to Montague by way of New Perth Friday, May 28th, remaining until Tuesday, June 12.

This route will be continued fortnightly health and weather permitting.

TERMS:—Ten dollars for season, secured at time of first service by cash or note payable 1st November, Mares at owners' risk.

William Murphy In Charge **Danial McGregor** Owner

17dtt

HOTEL BRUNSWICK
MONCTON, N. B.

The largest and Best Located Hotel in the City. Accommodating 200 guests situated in the centre of spacious ground and surrounded by elegant shaded trees making it especially desirable for tourists in the summer season.

GEO. McSWEENEY

D. C. McLEOD K.C. W. E. BENT
McLeod & Bentley
Barristers and Attorneys-at-law
Solicitor for the Bank of Nova Scotia.
Money to Loan

A. B. Warburton, B. A. L. D. Edgar Shaw
Warburton & Shaw
BARRISTER, ATTORNEY, PUBLIC, ETC
Office in Cameron Block, Charlottetown
P. E. Island

Arthur J. B. Mellish B.A
(HARVARD)
Barrister and Attorney-at-Law
Corner Queen and Pickin Street Ch'town