The Mens Store

MOORE & McLEOD LIMITED

He needs a New Suit this Week

GET HIM A NEW SUIT—He needs a suit for school, for church, for play. "The Men's Store" offers the biggest assortment of Boys' Suits in Prince Edward Island—at prices that cannot be beaten by anyone.

Boys' brown, grey and Donegal tweed Suits, made from good quality union tweeds. Coat has fancy pleated back and full belt, bloomer pants with Governor fasteners. Sizes for boys from 6 to 12 years **5.95**

Sizes for boys from 13 to 17 years **6.95**

Boys' all wool tweed Suits in fancy greys, browns and dark tweeds, Norfolk styles. These suits have double seats, knees, elbows and reinforced pockets. Bloomer pants, all double stitched. Sizes from 8 to 17 years **9.95** and **10.95**

Boys' two-pant Suits, each suit has one pair bloomers and one pair of golf pants. They come in all wool fancy grey and fawn; also Fox guaranteed all wool English serge with guarantee attached. All sizes **12.00**

Boys' blue Middy Suits in serge and Cheviot, made with braid, cord and whistles. Plain knee pants. Sizes for boys from 3 to 8 years.

5.00 5.50 6.00 6.75 7.75

Thousands of Dollars

Are being saved by the fox farmers of Prince Edward Island, who are making a scientific study of the feeding problem and have discovered the solution of healthy, vigorous puppies, is in feeding IMPERIAL COD LIVER OIL FOX BISCUIT at this season of the year. As soon as the puppies are weaned, they require SOLID food containing cooked cereals, ground meats and vitamines available only in Cod-Liver-Oil. The experience of our most successful ranchers, is the best proof we can offer as to the indispensable need of Imperial Fox Biscuit in every up to date fox ranch. There will be no rickets or digestive troubles where Imperials are regularly fed.

Order at once from your nearest Agent or direct from Factory.

Imperial Biscuit Co., Ltd.

Box 446 Charlottetown, P. E. I.

2347-4-2-tf.

E. R. Brow

146 Richmond Street
Charlottetown

Fire, Life, Accident, Sickness and Plate Glass Insurance at Lowest rate.
Agent at Summerside, Lloyd Lewis, Good Strong Stock Companies.

THE WESTERN GUARDIAN

—SHOP from Holman's Catalog

—NORTH BEDEQUE dramatic players will present a four act comedy drama "And Billie Disappeared" in Birch Grove Hall, Freetown, Friday evening, May 30th. Admission 35 and 20 cents. 31

—SUMMERSIDE AGENT.—Mr. Byron MacDonald of the MacDonald Drug Co., is now Guardian representative in Summerside and will be pleased to receive news, advertising, and Job Printing. Mr. MacDonald sells the Morning Guardian at his store. His telephone No. is 12-2.—tf.

—A SPLENDID PLAY—The Freetown Dramatic Club presented their popular three act drama entitled "The Arrival of Kitty" to a large and appreciative audience in Freetown Birch Grove Hall, on Wednesday evening, May 7th. Cast of Characters (as you meet them): Mr. Ling, the bell boy—Colby Lewis; Sam, a colored porter—R. Brewer Auld; Mr. William Winkler—Ward McCaull; Aunt Jane, his sister—Mrs. Russell Burns; Jane, his niece—Erna Murphy; Bobbie Baxter—Russell Burns; Benjamin More—John Lewis; Kitty Benders, an actress—Marguerite Auld. This high class play thus put on by local talent was exceptionally well rendered and held the attention of the audience from the moment that the curtain arose on the opening scene, until it dropped amid the plaudits of the audience at the conclusion of the final. The first part, and there were many such were most heartily applauded and the peals of laughter that followed the comical expressions and situations showed how sensetive the audience were to an appreciation of the humorous. Throughout, the actors showed a keen sense of the import of the part played, and displayed how carefully the drama had been prepared. Each actor rose to the occasion and developed the part almost into actual reality. To amplify the necessary spaces between acts specialties were given: Instrumental music by Messrs. Lewis McCaull and Reeves. Vocal Solo, Mr. J. B. Lewis, Vocal music, Freetown male quartette. These were all pleasingly appreciated and the performers were compelled to respond to encores. These dramatic performers are to be congratulated for the pronounced success of their effort and the audience to be thanked for attending in such numbers and showing such intelligent appreciation.—Y.

Norman E. Trimper.

THIS MAN TELLS YOU HOW TO KEEP FIT!

Bear River, N. S.—"My back was so bad I could hardly work. I was always tired out and had no ambition; was nervous and dizzy, and everything seemed to worry me. I also had terrible pains in my right side. I felt badly for about eighteen months, and could not do my work as it should have been done. I tried several doctors, and also bought about $25.00 worth of put up medicines, but I found no relief until I took Doctor Pierce's Golden Medical Discovery and Doctor Pierce's Anuric (anti-uric-acid) Tablets. I have taken two bottles of the Discovery, and four of the Anuric Tablets, and can say that I feel as well as I have felt for the last ten years. I advise any sufferer to give Dr. Pierce's remedies a fair trial. I cannot recommend them too highly for what they have done for me and shall be pleased to answer any one who cares to write me."—Norman E. Trimper, R. R. 1.

Obtain these famous medicines now at your nearest drug store, in tablets or liquid, or send 10 cents to Dr. Pierce's Laboratory in Bridgeburg, Ont., for a trial package of any of his remedies. Write Doctor Pierce, President Invalids Hotel in Buffalo, N. Y., if you desire free medical advice.

Professional Cards

Palmer & Palmer
H. J. PALMER, K. C.
Barrister, Etc.
Money to Loan
Bank of Nova Scotia Building
Charlottetown, P. E. I.

MacDonald & McPhee
B. A.
J. A. McDONALD, H. F. McPHEE
B. A.
Barristers, Attorney, Etc.
Money to Loan
Riley Building Charlottetown

Mark R. McGuigan
B. A.
BARRISTER, SOLICITOR, ETC.
Money to Loan
Cameron Block
Charlottetown, P. E. Island

Dr. C. C. Archibald
Graduate of N. Y. Post Graduate Medical School and Hospital
Practice limited to Eye, Ear, Nose, and Throat
Office Sayer Building, Gt. George Street
Telephone 880-J.
Office Hours—9 to 12 a. m. 1 to 5

—THE ORPHEUS EIGHT will present their new show "Quick Action" at the Capitol Theatre Thursday evening, May 29th. Quick Action made a big hit in Charlottetown at two crowded houses. 3310 5 27 31

—FUNERAL SERVICES—The funeral of the late Louis B. Hunt was held at 2 o'clock Tuesday afternoon from his late residence Granville Street, Summerside, to the People's Cemetery, under the direction of the Odd Fellows. It was one of the largest funerals seen in Summerside for years. The pall-bearers were Messrs. H. M. Baker, H. T. Holman, Claud Holman, C. R. Rogers, Charles Hensley and P. N. Enman. Rev. George Miller and Rev. Dr. Hunt officiated. Among the Charlottetown people in attendance were Messrs. W. K. Rogers, K. C. Rogers, Tom Rogers, J. F. Whear, Col. C. J. Stewart, W. E. Hyndman, Frank Clark, and J. B. Hegan. Mr. Hegan's son, Mr. Richard Hegan of Toronto, was also present. Mr. Hegan making a special trip for that purpose.

—Mrs. Malcolm Steele, Charlottetown who arrived here on Saturday is visiting former town friends. She is the guest of her sister, Mrs. Ambroze McInnis, Milk Street.—H

Minard's Liniment For Corns

Eastern Guardian

—SHOP from Holman's Catalog

....DR. HOUSTON will be in his office in Souris Saturday May 31st from 10 to 5.

....SUPER SPECIAL PROGRAM Montague Saturday at Yeo's Theatre. "Children of the Dust." 3353 5 29-m2

..EASTERN AGENT.—Mr J W. Murdock is now Guardian Agent in Montague and will be pleased to receive news items, advertising, Job Printing, new and renewal subscriptions.—tf.

....AT STURGEON.—On Sunday May 25th, Mary Phyllis King, the three months old daughter of Mr. and Mrs. Murdock King, Sturgeon was baptized at their home by the Rev. Mr. Brown.

EASTER PROGRAM MONTAGUE CHRISTIAN CHURCH

On Sunday evening April 27th, the young people of Montague Christian Church rendered an original and instructive easter program on the life of Christ to a very large congregation which more than filled this spacious church.

The program which consisted of scripture readings and music was also supplimented by special scenery portraying the seven major events of the life of Christ—Bethlehem, Presentation in the Temple, Baptism, Tempest, Triumphant Entry, Lord's Supper, Gethsemane and Golgotha (Calvary). Much credit is due the artist, Mrs. Lemuel McLaren for the very effective and beautiful presentation of these beautiful events of the life of Christ on canvas.

The church was very beautifully and artistically decorated for the occasion. Three large arches were formed in front of the choir of evergreen interwoven with callalilies. The platform which was enlarged was also banked with evergreen into which the footlights were placed with potted Easter plants in front, which gave a beautiful shaded light upon the stage and scenery. At one end of the stage was placed the Manger of Bethlehem, at the other end the tomb with large palms representing the tomb of Joseph of Armathea and the garden in which it was located.

Back of the arches the seven scenes were suspended on seperate wires, and each scene was presented as the program was rendered, which when finished presented the life of Christ from the manger to the tomb. The choir which had made special preparation for this program was located back of the scenery and the music was most effective as it emphasized most splendidly the scenes as they were presented.

The characters of this program were also most impressive and were robed in oriental costume of Biblical days, presenting a most pleasing yet a solemn scene, which included:

The High Priest—L. W. Shaw.
The Maji.—Robert Beck, Henry McLaren, Thos. Cameron.
Shepherds—Vernon Keith, Preston Beck, Forest Clow, Prima Moore, George McDonald.
Disciples—Ethan Stewart, Ray Campbell.
Women at the Tomb—Mrs. Chas. McClure Mrs. Henry McLaren, Miss Lilian Dewar, Mrs. Ora Kays.
Angel at tomb—Mrs. Charles Vickers.

The triumphal entry was represented by the following children, Vera Beck, Emma and Stewart Nelson, Louise and Arthur Burke, Helen and Ruth Vickers, Margaret and Doris Robertson, Vivian Armstrong, Jean McGregor and Stewart Vickers.

Credit is due to Miss Grace McPhee the efficient organist of the church who presided most efficiently at the organ and to Mr. and Mrs. Armstrong who had the direction of the program throughout, also to Mrs. McLaren who is untiring in her efforts for the advancement of this congregation and who painted the scenes giving most abundantly of her talent.

PROGRAM

Scene I.—Bethlehem, High Pricat standing upon platform reading from a scroll, Isaiah, 9:6.

Enter wise men from East singing first part of anthem "Where is he that is born King of the Jews."

Shepherds stand in front of scene reply by singing 2nd part of anthem "In Bethlehem in Bethlehem of Judea."

High Priest reads again Mat. 2:6 and Mk. 2:8-20 Shepherds and wise men walk slowly toward manger singing "O Come let us Adore him." Then kneel in silence while the organist plays softly "Silent Night." Rise and offer gifts, Shepherds and wise men singing 'Come all ye faithful" (anthem) and continue to sing as they leave the stage. Anthem "Glory be to God on high, Earth uplift the joyful cry."

Scene II.—Jesus and Drs. of the law in the temple. High Priest reads from scroll Luke 2.40-49.
Hymn by choir, 'Kings Business.'
Scene III.—The baptism of eJsus.
High priest reads Matt. 6:13-17.
Hymn by choir "Buried beneath the yielding grave."
Scene IV.—The tempest.
Reading—Matt. 8:23-26.
Hymn—"Master the tempest is raging."
Scene V.—Triumphal entry.
Reading—Matt. 21:5-11.
Solo by Vivian Armstrong (Hosanna chorus.)
Chorus by children.
Scene VI.—Lord's Supper.
Rearding Mark 14:13 26.
Hymn by choir "Twas on that night."
Scene VII.—Gethesemane.
Reading—Matt. 26:36-46.
Hymn—"'Tis midnight and on Olives brow."
Scene VIII.—Calvary.
Reading—John 19:14-26.
Duet—"Bearing His Cross."
Solo and chorus—"On Calvary's Brow."
Scene IX.—Resurrection.
Reading—Luke 24:1-12.
Solo—'Mary to the Saviors tomb.'
Enter Mary to the Savior's tomb, finds it empty stands in sorrow, angel appears: Why seek ye the living among the dead? He is risen. He is not here. Go tell his desciples."
Mary tells desciples who also come to the tomb with her.
Ful chorus—"Low in the grave He lay, Jesus my Savior."
Anthem—"Behold I show you a mystery."

Benediction

By request of a large number present this program was repeated again to a full house Sunday evening, May 11th.

Wherever the Recipe calls for Milk

—use Borden's St. Charles Milk. It will improve even your best recipes because it is so rich and creamy. Economical because twice as rich as ordinary milk. Four sizes. Write for St. Charles Recipe Book.

The Borden Co. Limited Montreal

STC-16-24

LORD ULLSWATER

Who is representing Great Britain at the Emigration and Immigration Conference being held in Rome. Canada is not represented because, it is reported, of Italy's policy of not allowing Canada to select emigrants to Canada before their embarkation. It has been the policy of Italy to have Canada indicate the class of emigrants she desires and to allow the Italian Government to choose them.

"Tiz" Puts Joy In Sore, Aching Feet

"Tiz" makes sore, burning, tired feet fairly dance with delight. Away go the aches and pains, the corns, callouses, blisters and bunions.

"Tiz" draws out the acids and poisons that puff up your feet. No matter how hard you work, how long you dance, how far you walk, or how long you remain on your feet, "Tiz" brings restful foot comfort. "Tiz" is wonderful for tired, aching, swollen, smarting feet. Your feet just tingle, for joy; shoes never hurt or seem tight.

Get a box of "Tiz" now from any drug or department store. End foot torture forever—wear smaller shoes, keep your feet fresh, sweet and happy. 201

Big Values in Ladies' Ready-to-wear

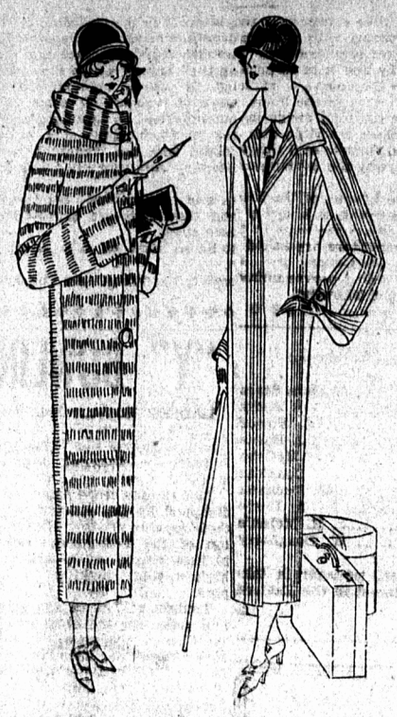

SPECIAL VALUES IN LADIES COATS

A wonderful assortment of ladies coats in stripes, checks and plain colors in the fashionable straight line side closing effects and many stylish swaggers. Also a nice line of Tricotine and Poriot Twill coats in sand, navy and black, beautifully tailored and trimmed with self strappings and pleatings. All with best quality linings. All sizes. $10.00 to $50.00.

Crepe Kimonas

A beautiful line of ladies fancy crepe Kimonas prettily trimmed with contrasting embroidery, tucks and frills. Many dainty styles to choose from in pink, rose, blue, coral and mauve. All sizes. Prices from $2.50 to $10.00.

Princess Slips

Ladies and misses Princess Slips in sateen, cotton and silk. All sizes and colors. Prices from 90c to $6.50.

Just the thing to wear with your one piece dresses.

A large showing of chemise, nightgowns, corset covers, bloomers, etc.

MILLINERY

See our special line of ladies trimmed hats including straws, satins and many fancy materials prettily trimmed with flowers, ribbon and fancy ornaments. Extra special values at $3.95.

Prowse Bros Limited

"The One Price Cash Store"

5-27-tfs31.

That Was Different

A movie comedian stopped a man he knew and charged him with saying that he, the movie actor, was without a sense of humor."

"You're mistaken," replied the other. "What I said was that you had no sense of honor."

"Ah! I thought there must be some mistake," returned the actor. "I felt certain that you would never run down a pal behind his back."

He laughed at Kellogg's Bran!

Now read this letter of thanks from Mr. Kane. It speaks for itself. Remember, it is because Kellogg's Bran is ALL bran that it was so effective in his case—just as it has been in thousands of others. Only ALL bran can produce 100 per cent results.

My dear friends:

Imagine a young man weighing 165 pounds in the course of a few months parked in bed, a weakling weighing 94 pounds. An elderly lady whom I knew since I was a kid paid me what she thought was a last visit. Upon being told of my plight she immediately mentioned your product for such an ailment. Maybe some of us didn't look upon her views very lightly . . . it was to laugh!

My dear friend, I am still laughing . . . not at your product, but because I am able to, I am telling you and the world at large, "Eat Kellogg's Krumbled Bran!" It should be called "Constipation's worst enemy." I owe you my heartfelt gratitude. I can talk, and whenever the opportunity presents itself, my mouth is always full of Bran—Kellogg's Krumbled. Wishing you countless days of progress, I am

Yours for success,
John M. Kane,
(Address on Request)

Eat Kellogg's Bran, cooked and krumbled, regularly to relieve constipation permanently. Two tablespoonfuls daily—in chronic cases, with every meal. It is guaranteed to bring results, or your grocer will return your money. You will like the delicious nut-like flavor. Sold by all grocers.

Look for this signature W. K. Kellogg

Kellogg's

the original BRAN—ready to eat