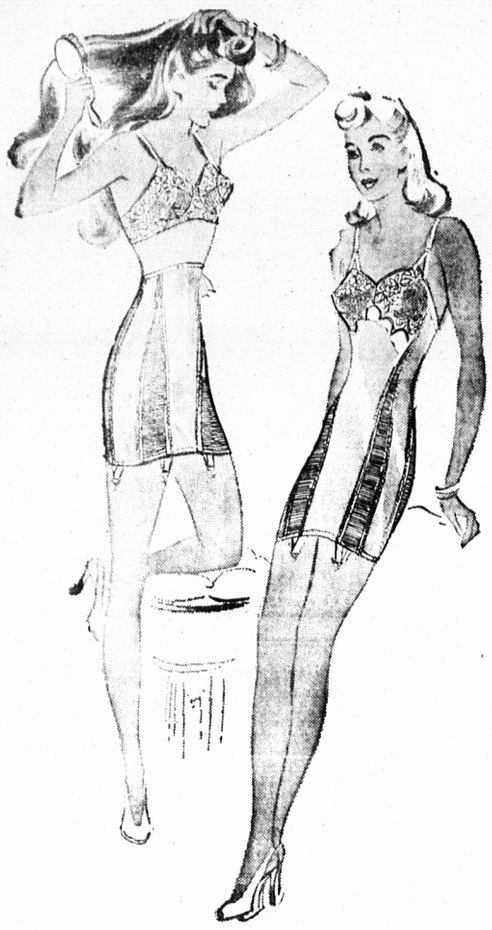

Friday and Saturday
October 4th. and 5th.
MISS IDA MARTIN
demonstrates
NEMO
Foundation Garments
In our Lingerie Department
Second Floor front

Miss Martin is an expert fitter and stylist of foundation garments ... many Charlottetown ladies have found the perfect foundation garment through her intelligent services.

You are invited to take advantage of this opportunity. Friday and Saturday only.

MOORE & McLEOD limited

two keys to a cabin

by

Lida Larrimore

© MACRAE SMITH WNU SERVICE

He was too weary, now, to think clearly. Perhaps she'd just been tired, as she said, worn out with preparations for the wedding, exhausted by all the demands upon her vitality and patience. She'd wanted it, though. He'd been a little surprised, last June when the engagement had been announced, that she had agreed to the hue and cry both families raised for a wedding. She'd told him she wanted everything to be right and proper and in accordance with tribal traditions. He'd been surprised but touched and pleased, though he hated fuss. He hadn't realized, then, that she was substituting the symbols of marriage for something that was lacking, the one thing that made it right. That was before he had watched her grow more and more remote, not sharing her thoughts with him, making excuses for not being alone with him, shutting him off behind a wall of light mockery through which he could see her but could not touch her, not actually, not the Gay herself, whom he loved.

This must be Northfield. Better ask directions from here. He pulled in at a filling-station at the side of the road. A gangling boy with buck teeth and a shock of sunburned hair appeared in response to the bleat of his horn.

"Can you tell me how to get to the Lawrence camp?" Todd asked.

The boy was lost in admiration for the car.

"How far do I follow this road?" Todd asked brusquely.

"Oh, eyah. 'Bout a mile and a half. You'll see the name on the mail-box."

"Thanks."

Todd tossed a coin to the boy, released the brake and pressed the accelerator.

A mail-box. Todd slackened the speed of the car. A figure detached itself from the vines and underbrush at the side of the road. A long arm waved in greeting Kate!

"Hello!" he called and brought the car to a stop. No other figure to greet him. He felt his heart thud painfully. "Where's Gay?"

Kate stood in the road beside him. "Out on the lake," she said. Kate's expression was composed. She looked quite natural, a little tired, perhaps, but serene. "Fishing," she added. "You took a time getting here."

"I was arrested." His spirits lifted. Kate looked as he was accustomed to see her, lanky and rakish in a tweed skirt and green wool blouse, her expression a characteristic blending of wry humor and casual friendliness. He opened the door. "Get in, Kate. You look like a slightly sardonic wood-nymph. How's your generator, my friend?"

"My what?" she sat beside him and he turned the car into the lane.

He laughed. "I heard, a few minutes ago, that you'd had trouble with it."

"That boy with the teeth!" Watching her in a side-long glance, he saw her expression change. She looked, though he could scarcely credit it, as if she was about to burst into tears

"It isn't that bad, is it?" he asked but the laughter had gone out of her voice.

"It's as bad as can be," Kate said with difficulty.

"Is Gay ill? Has she been hurt?"

"Worse than that."

He stopped the car in the lane.

"What is it? What has happened?"

She turned to him, her face working queerly. "I meant to break it to you gently," she burst out. "I've been sitting out there by that mail-box for hours thinking of what I should say. There isnt any way to say it except to tell you the truth and I'd rather be chopped up and thrown to the wolves. I shouldn't have called you last night."

"Why shouldn't you have called me?"

"Because it's none of my business. Yes, it is. I love her and I know it's all wrong."

"What's all wrong?"

"Gay has fallen in love," Kate said wildly. "He was here when we came."

"Who was here?"

"John Houghton, Dr. Lawrence's nephew. Do you remember him at Gay's debutante party? Nice looking. Dark and rangy."

"I remember." He slumped back behind the wheel. "Did she come here to meet him?" she asked.

"No. He just happened to be here. The long arm of coincidence." She gave a crack of nervous laughter. "Don't ever say anything is impossible. But she came here because she's been in love with him since the summer they spent here with Dr. Lawrence six years ago. Would you have thought Gay was romantic? She's fairly wallowing in it. Little fool!"

"You aren't very convincing, Kate." He smiled wearily. "Do you like him?"

"I do. That's the trouble. He is attractive. And so in love with her. But it's all wrong."

"Why is it—wrong?" he asked quietly.

She glaced at him in relief and admiration.

"Did you expect me to go melodramatic?" he said. "I'm afraid that's a little out of my line. Why did you call me?"

"I hoped we might get her away from here—in time."

"And there isn't — time? It's too late, now?"

"I'm afraid so. Last night—" She hesitated for a moment then plunged on "They havent told me anything. But the way they act is enough. I've tried all day to tell them you were coming. I couldn't I feel like a traitor until I think of—Todd, what do they think of all this at home?"

"It's been pretty awful. Funny, though—None of that seems important—now."

(To be Continued)

Specials in New Fall Clothing For MEN and BOYS

Just arrived new shipment Men's Fall Suits, smart Green and Blue Stripes. Very popular	$17.95
Men's Fall and Winter Coats, Meltons and Tweeds. All new stock, smart colors	$16.95
Men's Heavy Melton and Frieze Jackets. Navy Blue	$4.50
Men's Black Crew Neck Pullover Sweaters. All Wool	$1.95
Men's Brushed Wool Coat Sweaters, full zipper	$2.95
Men's Fancy Broadcloth Shirts	69c to $1.65
Men's Heavy Doeskin Work Shirts	$1.19
Men's extra heavy Work Shirts	$1.50
Men's Bib Overalls, 8 oz. Denim	$1.50
Men's Heavy Work Boots	$2.39
Boys' Pull Over Sweaters	89c
Boys' Tweed Pants (Long)	$1.98

Our Fall Stock is complete. Call in and inspect our lines before buying elsewhere.

THE GREENDAL COMPANY

Men's & Boys' Wear Boots & Shoes

141 Great George St.

Bristol And Vicinity

Mrs. James Kennifick is having a new kitchen built on to her house.

Several young men from this district will answer the call for the thirty day training that starts this month.

Congratulations are extended to Mr. and Mrs. Pius Griffin, Mount Stewart, on the arrival of a son, Pius Jr.

Miss Lottie Hughes and her niece Patsy Docherty left last week for their home in Boston, after spending the summer months here.

A small barn on the property of Hilda Drake was also blown down in the teeth of the gale and also a building on the farm of Wilfred McDonald.

Some sixty cords of pit props that were cut here, have been hauled away by truck. This contract was filled by Peter McAdam and John G. McDonald.

Mr. W A O'Brien, is at present spending his vacation in Nova Scotia. Mr. O'Brien, will spend a week in Trenton, with friends, later going to Antigonish, Halifax, and Sydney.

Gunners who failed to get in on the duck shooting when the season opened were out early Tuesday after the Hungarian partridge and their are some fine flocks around that would be better shot than left to freeze in the hard winter months.

Two large trees which adorned the lawn of Mr. James A. O'Brien for years were blown down in the gale last week. One of the trees measuring more than three feet across the butt was torn out of the ground and crashed onto the roof of the house. Several workmen were required to remove the heavy trunk

Fishermen who have finished the cod season are preparing their nets now for the smelt fising season that will open 15th of this month. Rports are that smelts will be high on the U. S. Market this season and the exchange on money will also help a little.

Mrs. John Laybolt, Sr., has received word from her husband that he was leaving an eastern Canadian port for the Mother Country on an oil tanker and not to expect any further word from him for quite some time Mr. Laybolt, is not a new comer to the high seas, having spent the greater part of his life on the rough and rolling deep.

Miss Mabel O'Brien, teacher at St. Andrew's will take her two weeks fall vacation starting this week. This will allow the children to be home for the potato picking that is getting underway in full swing now that most of the grain has been gathered in. Some of the wheat is a total loss. B.

be wiser buy Kayser • be wiser...buy Kayser

You will be proud to wear Canadian-Made Gloves by KAYSER

Suit your Glove to the time of day

"MORNING EDITIONS":

Planned to be practical. No fol-de-rol or la-de-da. Simple classic and smart. Style illustrated in black, green, wine.

"TWEEN - TIMERS"

A little more on the dressy side but not fussy. Style illustrated has leather back and fabric palm. Black, chocolate.

"TEA-TIMERS"

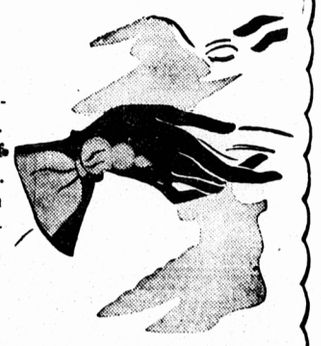

Yours for the glamorous gesture . . . when every point of your costume counts. Leather applique on "Milosuede". Chocolate, wine, green.

These are only three of a smart range of styles. And, Kayser fabric gloves wear so well ! ! — — — — — — — $1.00

MOORE & McLEOD limited

be wiser...buy Kayser • be wiser...buy Kayser

News Briefs

LONDON, Oct. 1—(CP) — The government issued a regulation today permitting former firemen now in the army to return to the fire fighting services.

OTTAWA, Oct. 1 —(CP) —More than 10,000 commercial and industrial firms have agreed to set up a system of regular salary deduction to enable employees to purchase war savings certificates on the instalment plan, the national war savings committee announced today. Number firms participating in the plan, in the Maritimes and Quebec follows: Prince Edward Island 39; Nova Scotia 322; New Brunswick 417; Quebec 2,234.

VATICAN CITY, Oct. 1 —(AP) — Pope Pius, speaking of war to the sacred Roman rota today, suggested that divine providence which "gives and takes away empires" would judge the present conflict in a different light from that of history. Without explaining what that judgment might be, the Pope said: "The Lord with justice and mercy strikes down and lifts up, gives and takes away empires, cancels them and buries their names under piles of ruins."

LONDON, Oct. 1 —(CP) —Systematic removal of mothers and children from the London area is being extended to six additional boroughs, Malcolm MacDonald, Minister of health, announced today. More than 10,000 mothers and children already have been taken into the country from eight other boroughs, he said. Two thousand more were departing today, leaving nearly 100,000 still in the affected area.

VICHY, France, Oct. 1 —(AP)— Stringent food rationing went into full effect throughout France today as restaurants were ordered to serve no restricted food —such as meat, bread and cheese —without receiving ration tickets from patrons. Fowl, fish and vegetables have not been placed on ration lists.

BUCHAREST, Oct. 1 —(AP)— The British legation announced today the receipt of a written promise from Gen. Ion Antonescu, Rumanian chief of state, for a "full investigation" of the cases of five Britons, including a Canadian, held for seven days by Rumanian secret police. The five were reported to have been arrested on charges of planning sabotage of oil fields.

ALEXANDRIA, Egypt, Oct. 1 —(AP) —For the first time in history, the minarets of Alexandria will remain unlighted during the holy period of Ramadan, starting this week when the new moon is observed. The defence administration, "because of the present circumstances" of Mediterranean warfare, today prohibited the traditional illumination of mosques in Alexandria, Port Said, Suez and Ismailia as well as the firing of cannon to symbolize the end of daily fasting.

LONDON, Oct. 1 —(CP) —The decision of a lower court that Lloyd's underwriters were not responsible for the cargoes of goods on ships held in German or Italian ports or on German or Italian ships scuttled by their crews was appealed today.

It was indicated that the appeal would be expedited and that the House of Lords would be called on for final judgment. The cases appealed involve goods worth millions of pounds.

Meets New Hazards On N. B. Golf Course

SAINT JOHN, N. B., Oct. 1 —(CP) — R. J. Cronin met new hazards on a local golf course. He made a fine drive, landing well in the fairway, but a seagull swooped down, picked up the ball and dropped it in the rough.

Then he was getting set for a drive on another hole when a big moose wandered onto the course between Cronin and the cup. Finally the nonchalant visitor returned to the woods and allowed the golfer to finish his game. He didn't reveal his score.

AUSTRALIANS IN OTTAWA

OTTAWA, Oct. 1—(CP)—A group of Australian flying students who landed at Vancouver some days ago to complete their education under the Commonwealth air training scheme in Canada, arrived in Ottawa today and were taken to Uplands flying field. This afternoon the Aussies were making thmeselves at home in their new quarters, meeting their Canadian fellow students, and preparing for their next course of training.

FRIDAY

FRENCH OFFICIALS DETAINED

ST. JOHN'S, Antigua, Oct. 1. —(CP Cable)—Two former officials of the French Colonial Service have been detained here, it was disclosed today, while flying from the French West Indian Island of Martinique to Miami, Fla.

The Frenchmen, M. Carde, a former governor, and M. Pevoil, a former administrator, were alleged to have been found in possession of certain articles contrary to defence regulations. No further details were revealed.

(Martinique is still under the Petain-Laval government of Vichy).

BOSTON MAY GET TREASURES

NEW YORK Oct. 1.—(AP) —The late George Grey Barnard's collection of Gothic and Romanesque sculpture, considered one of the finest of its kind in the world, may be sold at a Boston group.

Barnard's son, Monroe Barnard, disclosed today that trustees of the George Robert White Fund in Boston were negotiating for the collection. Although no price has been set, the collection has been valued at between $750,000 and $1,000,000.

Barnard said the collection of more than 700 pieces of nearly every known example of Gothic and Romanesque carving might be housed in a building, the fund was planning to build near the Boston Museum of Fine Arts.

PRAIRIE RESOURCE STILL BIG FACTOR

REGINA, Sask., Oct. 1.— (CP)— The party had taken a day off to shoot prairie chicken and D.B.R., writing in The Leader-Post, admits that even if they hadn't caught up with a single bird the day was grand from the standpoint of good companionship, bracing atmosphere and "getting re-acquainted with prairie optimism."

It was the wheat-grower resourcefulness in meeting the situation of huge crops and nowhere to put them that impressed D.B.R. He wrote:

"Another odd thing we ran across during our prairie ramblings was as snug a granary as you could ever hope to lay eyes on fashioned entirely from poles and straw sheaves. A rough framework was constructed with the poles and the walls and roof were of tightly thatched straw.

"There was a round hole about six feet up from the ground and heaped high and dry within was the golden grain, waiting patiently for a man with his preoccupation with war, to reach the hunger point when ships will once more plough the seas laden low with wheat instead of steel.

"It was good to see this fine example of pioneering ingenuity. It suggested that the resourcefulness of other days is not yet dead in the west."

THIRD DEATH FROM CRASH

SYDNEY, N. S., Oct. 1—(CP)— The toll of lives in a four-day-old truck crash reached three tonight when Norman MacLeod, 26, of Sydney died of burns suffered in the accident.

Clarence Whitney of Sydney, driver of the truck, had been burned to death in the machine when it overturned and burst into flames at Grand Anse, N. S. Chester Latimer of Cape Laronde, N. S., died six hours later.

LOVELY BRITISH WOOLLENS FOR EVENING

NEW YORK— The 18 British designs presented by the International Wool Secretariat in New York won an ovation from a society audience

The evening woollens were lavishly decorated with beads and sequins. Most of the suits were shown with blouses of fine wool—a trend that is already under way here.

The British consul-general, Godfrey Haggard, said the show was "permissible propaganda to prove we are still doing business during alterations."

MODEL SCHOOL

The following children received honor standing for month of Sept in alphabetical order.

Grade VIII —Evelyn Kays Stephanie McDonald, Phyllis McMillan, Elmer McMillan, Irving Praught

Grade VI —Jackie Worth, June Younker.

Grade V —Marion Andrews, Jimmie Korrey, Donald McLean, Sally McDonald, Ivan Mitchell.

Grade IV — Vivian Andrews, Ian McMillan, Marie Savidant, Norman Wilson.

Grade III— Orrin Carver, Sivilla Ferguson, Eleanor Kays, Nan McDonald, Ralph McPherson, Ann Worthy.

Grade II—Ronnie Atkinson, Barry Beers, Kathelen Garnhum, Anita Lynds, Morleen Warren

NEW ANNAN INSTITUTE

The monthly meeting of New Annan Institute met at the home of Mrs. N. J. McNeill on Wednesday evening, Sept. 18, with ten members present and six visitors. Meeting opened by singing the Institute Ode and O'Canada. The minutes of the last meeting were read and approved and signed.

Correspondence was read and discussed.

It was moved and seconded that Miss Audrey Tulpin, Mrs. N. J. McNeill, and Mrs. John Moase would canvass the district for aid in the Red Cross drive.

The screen door and screen windows were to be taken off the school, and laid away for winter.

The committees gave their reports and the following are the new ones appointed. Sick, Mrs John McInnis and Mrs. Robert Moase.

Programme, Mrs Lewis Moase and Miss Phyllis Moase

It was moved and seconded that fruit be given to a sick man in the district. Mrs. Louis Moase was appointed to get the fruit

The programme Committee then took charge and an address was read to our President, Miss Louise Moase, and a presentation of a kitchen rocking chair, was made to her, she has since that become one of the season's brides. A contest was then put on "Parts of a Car."

The next meeting to be at the home of Mrs. Steward Moase, roll call to be the same as last month, Sing, Say, Play or Pay. Collection amounted to $1.60. The hostess served a dainty lunch and the meeting closed with the National Anthem.

BRUDENELL SCHOOL

Report of Brudenell School for September.

Grade X—1. Athol Dewar; 2. Kenneth MacLaren.

Grade IX—1. Mac. Nicholson, 2. Doris Nicholson

Grade VIII—1. Louise Gillis; 2. Jennie MacLean; 3. Tena Stewart.

Grade VII—1. Stewart Dewar.

Grade VI—1. Margaret Dewar; 2. Abner Dewar; 3. Charles Dewar.

Grade III—1. Charles Fraser; 2. Annie May Stewart.

Grade I —1. Vera Dewar.

Janet E. Winsloe, Teacher.

ST. ANN'S SCHOOL

Following is the report of St. Ann's School for the month of August and September.

Grade X—1. Louis Trainor; 2. Gregory Murphy.

Grade IX—1. Jackie O'Connor; 2 Marion Murphy; 3. Jerry O'Connor.

Grade VIII—1. Aeneas Trainor; 2. Marjorie Buote; 3. Leo Blanchard.

Grade VII—1. Leo Murphy; 2. Patrick Doyle.

Grade VI —1. Theresa Blanchard.

Grade V —1. Mary Doyle; 2. Gertrude Blanchard and Austin Trainor (equal).

Grade IV—1. Noreen McGuigan, 2. Margaret Doyle; 3. Francis McIsaac.

Grade III—1. Nora Doyle; 2. Vernon Walsh; 3. Stephen Walsh.

Grade I —(No tests).

Edna A. Trainor, Teacher.

Use Minard's for dandruff.

NEW DAIRY

AN OPPORTUNITY FOR HOUSEWIVES

The Keppoch Jersey Farm is now prepared to furnish you with mechanically capped and bottled milk kept cool in a refrigerated cabinet.

Our milk is from a pure bred Jersey herd Government inspected and pronounced free from T.B. and Bangs disease.

The richest milk on the market. Order a trial quart today.

Phone 1591-4—S. MACHIN, Manager

YEO THEATRE

ALICE WARNER
FAYE BAXTER
BARRICADE
CHARLES WINNINGER
ARTHUR TREACHER
KEYE LUKE
WILLIE FUNG
A 20th Century-Fox Picture

MONTAGUE — FRI. 4th.
MONTAGUE — SAT. 5th.
SOURIS — MONDAY 7th

NOTICE

New Empress Beauty Parlor
Will be Open for Business
TO-DAY Oct. 3rd
at 165 Kent St.

DOMINION-PROVINCIAL
YOUTH TRAINING

Under the Provision of a grant for unemployed young people, arrangements have been completed for training courses as outlined below.

Students making application for attendance at these courses must be in unemployed circumstances though not necessarily on relief and be from sixteen to thirty years of age. Applicants in necessitous circumstances who have been rejected by the military authorities for minor disabilities will be given preference. Applicants must be in good health and of good character. Transportation, tuition, board and lodging costs will be provided free to those attending.

No.	Course	Centre	Duration	Date of Opening
Three (3)	Home-making	Charlottetown	6 wks.	Nov. 4th
Three (3)	Carpentry	Charlottetown	6 wks.	Nov. 4th
One (1)	Rural Leadership	Charlottetown	4 wks.	Nov. 11th
One (1)	Boat-building		5 mths.	Nov. 4th
One (1)	Blacksmith	Charlottetown	5 mths.	Nov. 4th
Five (5)	Agricultural	Local centres	2 wks.	Nov. 25th
Three (3)	Farm Mechanics	Charlottetown	6 wks.	Nov. 4th

Applications for these courses will be received up to but NOT LATER THAN OCTOBER 19th. When applications are received, a form will be mailed to each applicant and this form must be completely filled out and returned to the Department of Agriculture. Selection of students will be made strictly in accordance with the provisions of the Youth Training Agreement by a special committee appointed for that purpose. Notification of the acceptance of any student approved by the committee will be forwarded in due course.

Above dates of opening are subject to change.

For further information, apply to

W. R. SHAW,
Deputy Minister of Agriculture,
CHARLOTTETOWN, P. E. I.